

Altemar Dutra - Caminhemos

5.7"
3.2,54
Intro

♩ = 100,000000

15.3"
7.2.54
Copia 1

6

♩ = 100,000000

Perc.

Vib.

Hp.

J. Gtr.

Kora

Kora

A. Bass

Bolero

Syn. Str.

Vla.

♩ = 100,000000

♩ = 100,000000

9

Perc.

Vib.

J. Gtr.

Kora

Kora

A. Bass

Bolero

Syn. Str.

Vla.

12

34.1"
15.1,92
Copla 2

15

18

Perc.

Vib.

Hp.

J. Gtr.

Kora

Kora

A. Bass

Syn. Str.

Vla.

21

$\text{♩} = 100,000000$

Perc.

Vib.

Hp.

J. Gtr.

Kora

Kora

A. Bass

Syn. Str.

Vla.

$\text{♩} = 100,000000$

$\text{♩} = 100,000000$

24

Perc.

Vib.

J. Gtr.

Kora

Kora

A. Bass

Bolero

Syn. Str.

Vla.

1'02.9"
27.1.88
Estribillo

27

Perc.

Vib.

Hp.

J. Gtr.

Kora

Kora

A. Bass

Bolero

Syn. Str.

Vla.

30

Perc.

Vib.

Hp.

J. Gtr.

Kora

Kora

A. Bass

Syn. Str.

Vla.

33

Perc.

Vib.

J. Gtr.

Kora

Kora

A. Bass

Bolero

Syn. Str.

Vla.

36 ♩ = 100,00000

Perc.

Vib.

Hp.

J. Gtr.

Kora

Kora

A. Bass

Syn. Str. ♩ = 100,00000

Vla. ♩ = 100,00000

39 ♩ = 100,00000

Perc.

Vib.

Hp.

J. Gtr.

Kora

Kora

A. Bass

Bolero

Syn. Str. ♩ = 100,00000

Vla. ♩ = 100,00000

1'40.8"
43.1,00
Orquesta

♩ = 100,000000

42

Caminemos

Perc.

Vib.

Hp.

Kora

Kora

A. Bass

Syn. Str.

Vla.

♩ = 100,000000

♩ = 100,000000

45

Caminemos

Perc.

Vib.

Kora

Kora

A. Bass

Bolero

Syn. Str.

Vla.

48

Camínemos

Perc.

Vib.

Hp.

Kora

Kora

A. Bass

Bolero

Syn. Str.

Vla.

51

Camínemos

Perc.

Vib.

Hp.

Kora

Kora

A. Bass

Syn. Str.

Vla.

54

Camínemos

Perc.

Vib.

Hp.

Kora

Kora

A. Bass

Syn. Str.

Vla.

57

Camínemos

Perc.

Vib.

Hp.

Kora

Kora

A. Bass

Syn. Str.

Vla.

$\text{♩} = 100,000000$

$\text{♩} = 100,000000$

$\text{♩} = 100,000000$

60

Caminemos

Perc.

Vib.

Kora

Kora

A. Bass

Bolero

Syn. Str.

Vla.

2'28.8"
63.1.00
Estribillo

63

Perc.

Vib.

J. Gtr.

Kora

Kora

A. Bass

Bolero

Syn. Str.

Vla.

66

Perc.

Vib.

J. Gtr.

Kora

Kora

A. Bass

Bolero

Syn. Str.

Vlna.

69

Perc.

Vib.

J. Gtr.

Kora

Kora

A. Bass

Syn. Str.

Vlna.

72 13 = 100,00000

Perc.

Vib.

Hp.

J. Gtr.

Kora

Kora

A. Bass

Syn. Str. ♩ = 100,00000

Vla. ♩ = 100,00000

75 ♩ = 100,000000 ♩ = 100,00000

Perc.

Vib.

Hp.

J. Gtr.

Kora

Kora

A. Bass

Bolero

Syn. Str. ♩ = 100,000000 ♩ = 100,00000

Vla. ♩ = 100,000000 ♩ = 100,00000

3'04.8"
78.1,00
Final

78

Perc. 

Vib. 

Hp. 

Kora 

Kora 

A. Bass 

Vla. 

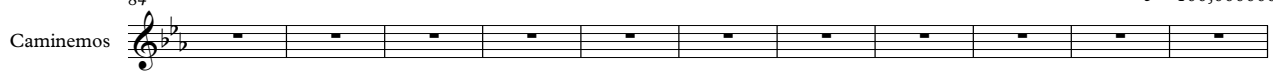

84 ♩ = 100,000000

Camínemos 

95 ♩ = 100,000000

Camínemos 

Caminemos Altemar Dutra - Caminhemos

♩ = 100,000000 ♩ = 100,000000 ♩ = 100,000000 ♩ = 100,000000

5 16 16 3

42 ♩ = 100,000000

48

54 ♩ = 100,000000

59 12

74 ♩ = 100,000000 ♩ = 100,000000 ♩ = 100,000000 ♩ = 100,000000 ♩ = 100,000000

2 16 11

Altemar Dutra - Caminhemos

Percussion

♩ = 100,000000

3

4

5

6

♩ = 100,000000

8

11

14

17

20

♩ = 100,000000

23

V.S.

26

29

32

35

38

$\text{♩} = 100,000000$

41

$\text{♩} = 100,000000$

$\text{♩} = 100,000$

43

46

49

52

55

58

♩ = 100,000000

61

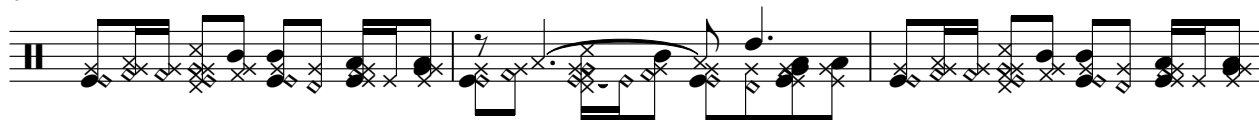

64

67

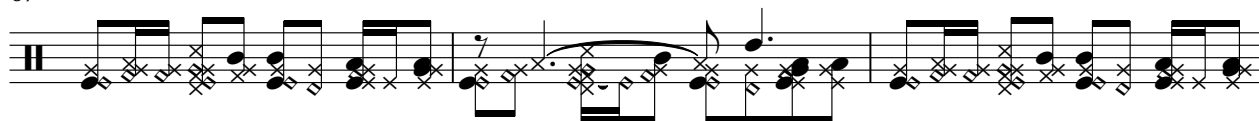

70

73

♩ = 100,000000

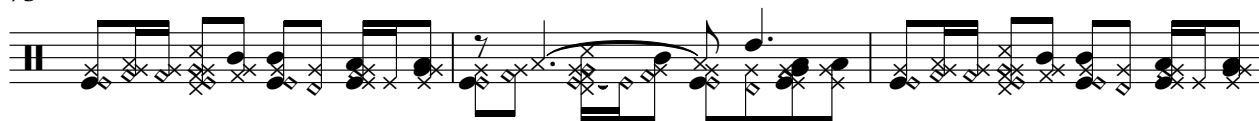

76

♩ = 100,000000

♩ = 100,000

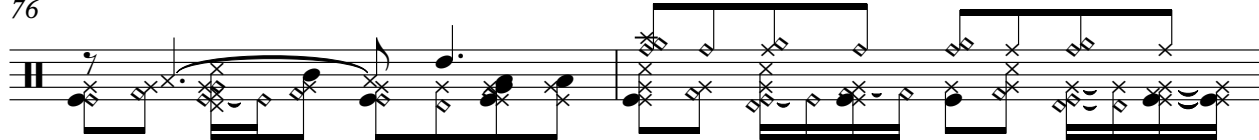

78

80

13

11

♩ = 100,000000 ♩ = 100,0000

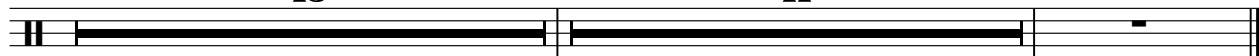

Vibraphone

Altemar Dutra - Caminhemos

♩ = 100,000000 **2** ♩ = 100,000000

8

12

16

20 ♩ = 100,000000

24

28

32

36 ♩ = 100,000000

40 ♩ = 100,000000 ♩ = 100,000000

V.S.

Vibraphone

44

48

52

56

♩ = 100,000000

60

64

68

72

♩ = 100,000000

76

♩ = 100,000000 ♩ = 100,000000

80

♩ = 100,000000 ♩ = 100,000000

Harp

Altemar Dutra - Caminhemos

♩ = 100,000000

5

♩ = 100,000000

10

17

20

♩ = 100,000000

24

5

6

37

♩ = 100,000000

40

♩ = 100,000000

♩ = 100,00

43

6

52

55

Jazz Guitar

Altemar Dutra - Caminhemos

♩ = 100,000000 ♩ = 100,000000

5

63

68

73

♩ = 100,000000

76

♩ = 100,000000

16

♩ = 100,000000

11

♩ = 100,000000

♩ = 100,0

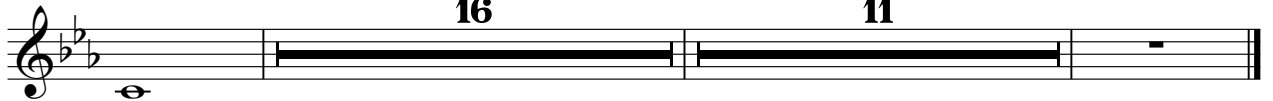

Altemar Dutra - Caminhemos

Kora

Kora

42 $\text{♩} = 100,000000$

46

50

54

58 $\text{♩} = 100,000000$

62

66

70

74 $\text{♩} = 100,000000$ $\text{♩} = 100,000000$ $\text{♩} = 100,000000$

78

Kora

81

12

11

$\text{♩} = 100,000,000$ $\text{♩}^3 = 100,000,000$

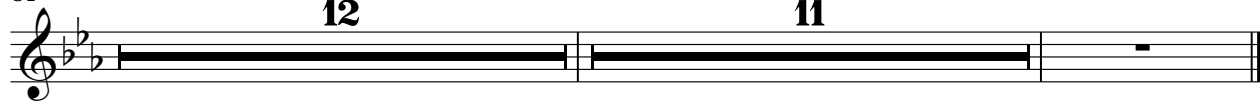

43

47

51

55

59

63

67

71

75

80

2

Acoustic Bass

64

70

♩ = 100,000000

76

♩ = 100,000000

♩ = 100,000000

80

12

11

♩ = 100,000000 ♩ = 100,000000

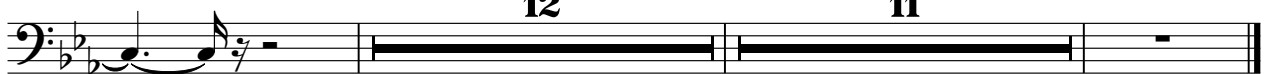

Bolero

Altemar Dutra - Caminhemos

2

Bolero

76

♩ = 100,000000

♩ = 100,000000

♩ = 100,000000 ♩ = 10

16

11

Synth Strings Altemar Dutra - Caminhemos

♩ = 100,000000 ♩ = 100,000000

4

9

13

17

21 ♩ = 100,000000

25

29

33

37 ♩ = 100,000000

41 ♩ = 100,000000 ♩ = 100,000000

V.S.

Synth Strings

45

49

53

57

♩ = 100,000000

61

65

69

73

♩ = 100,000000

76

♩ = 100,000000 ♩ = 100,000000 ♩ = 100,000000 ♩ = 100,

16 **11**

Viola Altemar Dutra - Caminhemos

♩ = 100,000000 ♩ = 100,000000

4

12

21 ♩ = 100,000000

30 ♩ = 100,000

39 ♩ = 100,000000 ♩ = 100,000000

48

57 ♩ = 100,000000

66 ♩ = 100,000

75 ♩ = 100,000000 ♩ = 100,000000

2

81 **12** **11** ♩ = 100,000000 ♩ = 100,000