

Altemar Dutra - Castigo

♩ = 75,000000

♩ = 75,000000

4

6

8

10

12

Perc. Cuat. Kora Kora A. Bass Solo

14

Perc. Cuat. Kora Kora A. Bass Solo

15

16

18

Perc. Cuat. Kora Kora A. Bass Solo

19

Perc. Cuat. Kora Kora A. Bass Solo

21

Perc. Cuat. Kora Kora A. Bass Solo

23

Perc. Cuat. Kora Kora A. Bass Solo

25

Perc. Cuat. Kora Kora A. Bass Solo

27

Perc. Cuat. Kora Kora A. Bass Solo

29

Perc. Cuat. Kora Kora A. Bass Solo

31

Perc. Cuat. Kora Kora A. Bass Solo

33

Perc. Cuat. Kora Kora A. Bass Solo

35

Perc. Cuat. Kora Kora A. Bass Solo

Perc. Cuat. Kora Kora A. Bass Syn. Str. Solo

Perc.

Cuat.

Kora

Kora

A. Bass

Syn. Str.

Solo

53

55

Perc.

Cuat.

Kora

Kora

A. Bass

Syn. Str.

Solo

57

59

Perc. Cuat. Kora Kora A. Bass Syn. Str. Solo

61

Musical score for Perc., Cuat., Kora, A. Bass, Syn. Str., and Solo. The score is written in 7/8 time and includes various musical notations such as rests, notes, and accidentals.

Perc. (Percussion): Features a rhythmic pattern of eighth notes with accents (marked with 'x') above the notes. The notes are G4, A4, B4, C5, B4, A4, G4.

Cuat. (Cuarto): Features a melodic line starting with a quarter note G4, followed by eighth notes A4 and B4, and a quarter note C5. The rest of the staff is empty.

Kora (Kora): Features a melodic line starting with a quarter note G4, followed by eighth notes A4 and B4, and a quarter note C5. A triplet of eighth notes (G4, A4, B4) is marked with a '3' below it. The staff ends with a quarter rest.

Kora (Kora): Features a melodic line starting with a quarter note G4, followed by eighth notes A4 and B4, and a quarter note C5. The rest of the staff is empty.

A. Bass (A. Bass): Features a melodic line starting with a quarter note G4, followed by eighth notes A4 and B4, and a quarter note C5. The rest of the staff is empty.

Syn. Str. (Syn. Str.): Features a melodic line starting with a quarter note G4, followed by eighth notes A4 and B4, and a quarter note C5. The rest of the staff is empty.

Solo (Solo): Features a melodic line starting with a quarter note G4, followed by eighth notes A4 and B4, and a quarter note C5. The rest of the staff is empty.

63

Perc. Cuat. Kora Kora A. Bass Syn. Str. Solo

65

67

Perc. Cuat. Kora Kora A. Bass Syn. Str. Solo

Detailed description of the musical score: The score is for a 6-measure piece starting at measure 67. It features six staves. The Percussion staff has a drum set icon and six 'x' marks above the staff. The Cuat. staff is in treble clef with a key signature of one sharp (F#) and contains eighth notes, a triplet of eighth notes, and a triplet of sixteenth notes. The Kora staff (top) is in treble clef with a key signature of one sharp and contains eighth notes, a triplet of eighth notes, and a triplet of sixteenth notes. The Kora staff (middle) is in treble clef with a key signature of one sharp and contains a long note with a slur, a triplet of eighth notes, and a triplet of sixteenth notes. The A. Bass staff is in bass clef with a key signature of one sharp and contains eighth notes and a triplet of eighth notes. The Syn. Str. staff is in treble clef with a key signature of one sharp and contains eighth notes and a triplet of eighth notes. The Solo staff is in treble clef with a key signature of one sharp and contains eighth notes, a triplet of eighth notes, and a triplet of sixteenth notes.

69

Perc. Cuat. Kora Kora A. Bass Syn. Str. Solo

Altemar Dutra - Castigo

Percussion

♩ = 75,000000

5/4

5

8

11

14

17

20

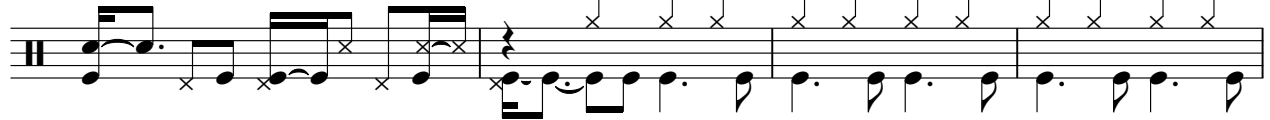

24

29

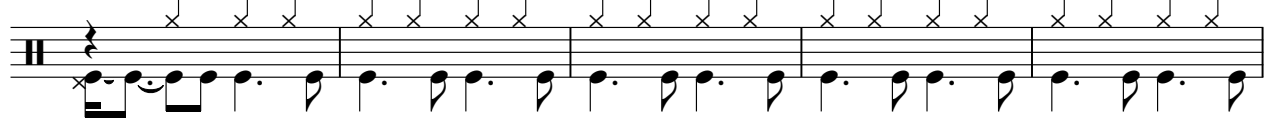

34

V.S.

38

41

44

47

50

53

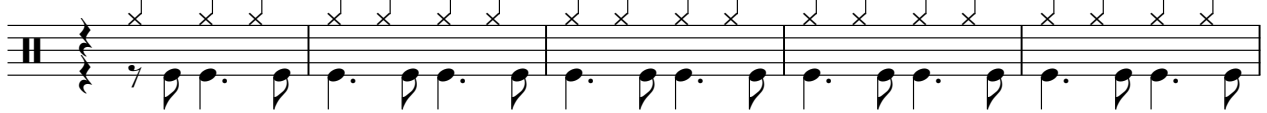

58

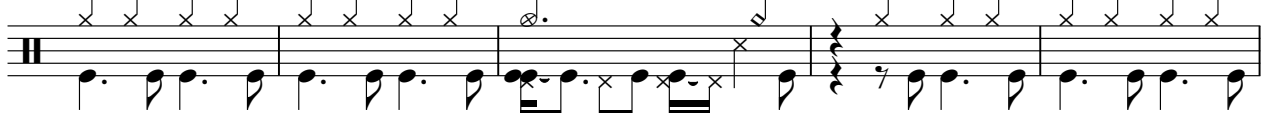

63

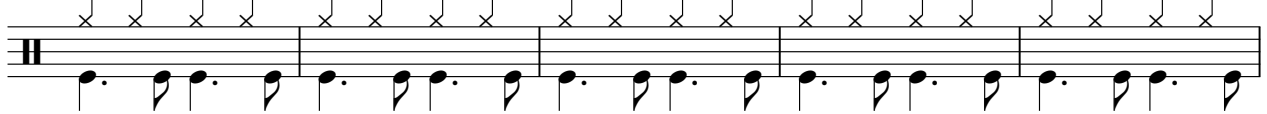

68

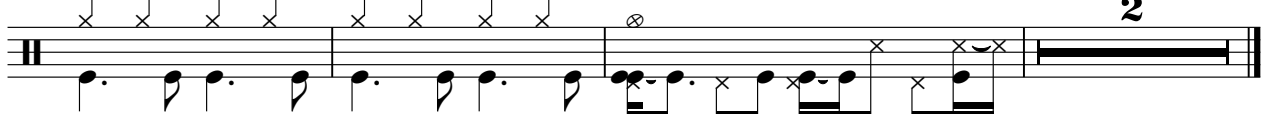

Altemar Dutra - Castigo

Cuatro

♩ = 75,000000

4

3

3

9

14

18

22

28

3

33

2

3

39

3

43

3

46

2

Cuatro

49

3

54

3

59

3

65

3

68

3

2

Altemar Dutra - Castigo

Kora

♩ = 75,000000

3

6

3

10

3 3

14

3 3

18

3

22

3 3

26

3

31

3 3

36

3 3 3

40

3

V.S.

Kora

45

3

49

3 3

53

3 3

57

3 3 3

61

3

65

3 3 3

68

3

Altemar Dutra - Castigo

Kora

$\text{♩} = 75,000000$

5

7

9

12

15

17

19

22

25

Kora

29

32

36

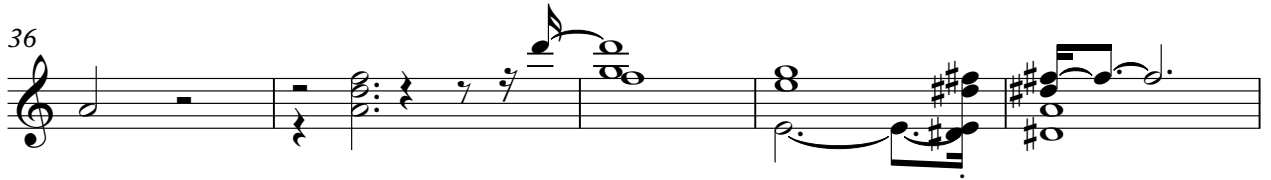

41

47

52

59

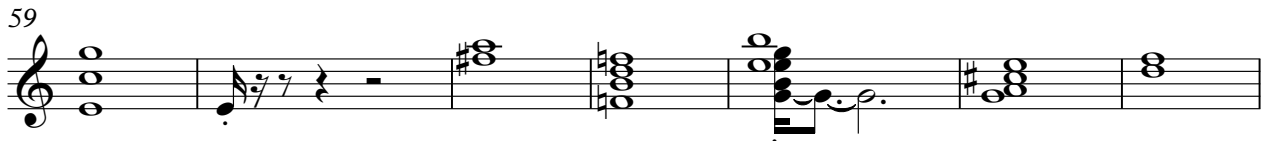

66

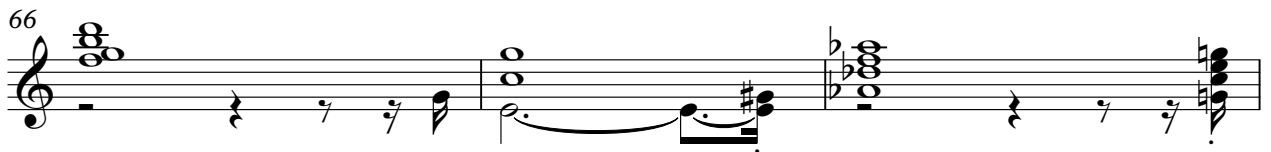

69

Altemar Dutra - Castigo

Acoustic Bass

♩ = 75,000000

V.S.

2

Acoustic Bass

53

58

63

68

Synth Strings

Altemar Dutra - Castigo

♩ = 75,000000

36

41

47

52

57

62

67

Altemar Dutra - Castigo

Solo

♩ = 75,000000

7

12

17

21

24

27

30

33

37

V.S.

Solo

41

44

47

51

54

57

61

64

67

69
