

Altemar Dutra - Contigo Aprendi

♩ = 74,000076

PERCUSSION

BAJO ELECTRICO

CHOIR

PIANO

♩ = 74,000076

4

PERCUSSION

BAJO ELECTRICO

CHOIR

PIANO

7

MELODIA

PERCUSION

PERCUSION

VIBRAFON

GUITARRA

BAJO ELECTRICO

ENSAMBLE CUERDAS

NEW AGE

STRING CUERDAS

8

MELODIA

PERCUSION

PERCUSION

VIBRAFON

GUITARRA

BAJO ELECTRICO

ENSAMBLE CUERDAS

NEW AGE

STRING CUERDAS

Detailed description of the musical score: The score is for a multi-instrument ensemble. It begins at measure 8. The Melodia part is in treble clef, featuring a melodic line with eighth and sixteenth notes, including a triplet. The Percussion parts consist of two staves; the upper one has a complex rhythmic pattern with 'x' marks, while the lower one has sparse notes. The Vibrafon part is in treble clef with sustained chords. The Guitarra part is in treble clef with a melodic line. The Bajo Electrico part is in bass clef with a steady eighth-note bass line. The Ensemble Cuerdas part is in treble clef with sustained chords. The New Age part is in treble clef with sustained chords. The String Cuerdas part is in bass clef with a melodic line.

9

MELODIA

PERCUSION

PERCUSION

VIBRAFON

GUITARRA

BAJO ELECTRICO

ENSAMBLE CUERDAS

NEW AGE

STRING CUERDAS

10

MELODIA

PERCUSION

PERCUSION

VIBRAFON

GUITARRA

BAJO ELECTRICO

ENSAMBLE CUERDAS

NEW AGE

STRING CUERDAS

11

Musical score for MELODIA, PERCUSION, VIBRAFON, GUITARRA, BAJO ELECTRICO, ENSAMBLE CUERDAS, NEW AGE, and STRING CUERDAS. The score is written for MELODIA (Melody), PERCUSION (Percussion), VIBRAFON (Vibraphone), GUITARRA (Guitar), BAJO ELECTRICO (Electric Bass), ENSAMBLE CUERDAS (String Ensemble), NEW AGE (New Age), and STRING CUERDAS (String Quartet). The score includes various musical notations such as notes, rests, and articulation marks.

12

MELODIA

PERCUSION

PERCUSION

VIBRAFON

GUITARRA

BAJO ELECTRICO

NEW AGE

STRING CUERDAS

13

MELODIA

PERCUSION

PERCUSION

VIBRAFON

GUITARRA

BAJO ELECTRICO

ENSAMBLE CUERDAS

NEW AGE

STRING CUERDAS

14

MELODIA

PERCUSION

PERCUSION

VIBRAFON

GUITARRA

BAJO ELECTRICO

ENSAMBLE CUERDAS

NEW AGE

STRING CUERDAS

15

MELODIA

PERCUSION

PERCUSION

VIBRAFON

GUITARRA

BAJO ELECTRICO

ENSAMBLE CUERDAS

NEW AGE

STRING CUERDAS

16

MELODIA

PERCUSION

PERCUSION

VIBRAFON

GUITARRA

BAJO ELECTRICO

ENSAMBLE CUERDAS

NEW AGE

STRING CUERDAS

17

MELODIA

PERCUSION

PERCUSION

VIBRAFON

GUITARRA

BAJO ELECTRICO

ENSAMBLE CUERDAS

NEW AGE

STRING CUERDAS

Detailed description of the musical score: The score is for a multi-instrumental piece. It begins at measure 17. The Melodia part is in the treble clef, featuring a series of eighth and quarter notes with some rests. The Percussion parts consist of two staves; the upper one has a complex rhythmic pattern with many rests, while the lower one has fewer notes, including some eighth notes. The Vibrafon part is in the treble clef and features a melodic line with a triplet of eighth notes. The Guitarra part is in the treble clef and has a melodic line with some accidentals. The Bajo Electrico part is in the bass clef and features a melodic line with a triplet of eighth notes. The Ensemble Cuerdas part is in the treble clef and has a few notes at the beginning of the measure. The New Age part is in the treble clef and has a melodic line with some accidentals. The String Cuerdas part is in the bass clef and has a melodic line with some accidentals.

18

MELODIA

PERCUSION

PERCUSION

VIBRAFON

GUITARRA

BAJO ELECTRICO

ENSAMBLE CUERDAS

NEW AGE

STRING CUERDAS

19

MELODIA

PERCUSION

PERCUSION

VIBRAFON

GUITARRA

BAJO ELECTRICO

ENSAMBLE CUERDAS

NEW AGE

STRING CUERDAS

20

3

21

Musical score for MELODIA, PERCUSION, VIBRAFON, GUITARRA, BAJO ELECTRICO, ENSAMBLE CUERDAS, NEW AGE, and STRING CUERDAS. The score is written for MELODIA (Melody), PERCUSION (Percussion), VIBRAFON (Vibraphone), GUITARRA (Guitar), BAJO ELECTRICO (Electric Bass), ENSAMBLE CUERDAS (String Ensemble), NEW AGE (New Age), and STRING CUERDAS (String Quartet). The score includes various musical notations such as notes, rests, and articulation marks.

22

MELODIA

PERCUSION

PERCUSION

VIBRAFON

GUITARRA

BAJO ELECTRICO

ENSAMBLE CUERDAS

NEW AGE

STRING CUERDAS

23

MELODIA

PERCUSION

PERCUSION

VIBRAFON

GUITARRA

BAJO ELECTRICO

ENSAMBLE CUERDAS

NEW AGE

STRING CUERDAS

24

MELODIA

PERCUSION

PERCUSION

VIBRAFON

GUITARRA

BAJO ELECTRICO

ENSAMBLE CUERDAS

NEW AGE

STRING CUERDAS

25

MELODIA

PERCUSION

PERCUSION

VIBRAFON

GUITARRA

BAJO ELECTRICO

ENSAMBLE CUERDAS

NEW AGE

STRING CUERDAS

26

MELODIA

PERCUSION

PERCUSION

VIBRAFON

GUITARRA

BAJO ELECTRICO

ENSAMBLE CUERDAS

NEW AGE

STRING CUERDAS

27

MELODIA

PERCUSION

PERCUSION

VIBRAFON

GUITARRA

BAJO ELECTRICO

ENSAMBLE CUERDAS

NEW AGE

STRING CUERDAS

28

MELODIA

PERCUSION

PERCUSION

VIBRAFON

GUITARRA

BAJO ELECTRICO

NEW AGE

STRING CUERDAS

29

MELODIA

PERCUSION

PERCUSION

VIBRAFON

GUITARRA

BAJO ELECTRICO

ENSAMBLE CUERDAS

NEW AGE

STRING CUERDAS

30

MELODIA

PERCUSION

PERCUSION

VIBRAFON

GUITARRA

BAJO ELECTRICO

ENSAMBLE CUERDAS

NEW AGE

STRING CUERDAS

31

MELODIA

PERCUSION

PERCUSION

VIBRAFON

GUITARRA

BAJO ELECTRICO

ENSAMBLE CUERDAS

NEW AGE

STRING CUERDAS

MELODIA

PERCUSION

PERCUSION

VIBRAFON

GUITARRA

BAJO ELECTRICO

ENSAMBLE CUERDAS

NEW AGE

STRING CUERDAS

32

3

3

33

MELODIA

PERCUSION

PERCUSION

VIBRAFON

GUITARRA

BAJO ELECTRICO

ENSAMBLE CUERDAS

NEW AGE

STRING CUERDAS

34

MELODIA

PERCUSION

PERCUSION

VIBRAFON

GUITARRA

BAJO ELECTRICO

ENSAMBLE CUERDAS

NEW AGE

STRING CUERDAS

35

MELODIA

PERCUSION

PERCUSION

VIBRAFON

GUITARRA

BAJO ELECTRICO

ENSAMBLE CUERDAS

NEW AGE

STRING CUERDAS

36

MELODIA

PERCUSION

PERCUSION

VIBRAFON

GUITARRA

BAJO ELECTRICO

ENSAMBLE CUERDAS

NEW AGE

STRING CUERDAS

37

MELODIA

PERCUSION

PERCUSION

VIBRAFON

GUITARRA

BAJO ELECTRICO

ENSAMBLE CUERDAS

NEW AGE

STRING CUERDAS

38

MELODIA

PERCUSION

PERCUSION

VIBRAFON

GUITARRA

BAJO ELECTRICO

ENSAMBLE CUERDAS

NEW AGE

STRING CUERDAS

39

MELODIA

PERCUSION

PERCUSION

VIBRAFON

GUITARRA

BAJO ELECTRICO

ENSAMBLE CUERDAS

NEW AGE

STRING CUERDAS

40

MELODIA

PERCUSION

PERCUSION

VIBRAFON

GUITARRA

BAJO ELECTRICO

ENSAMBLE CUERDAS

NEW AGE

STRING CUERDAS

41

MELODIA

PERCUSION

PERCUSION

VIBRAFON

GUITARRA

BAJO ELECTRICO

ENSAMBLE CUERDAS

NEW AGE

STRING CUERDAS

42

MELODIA

PERCUSION

PERCUSION

VIBRAFON

GUITARRA

BAJO ELECTRICO

ENSAMBLE CUERDAS

NEW AGE

STRING CUERDAS

3

3

3

43

MELODIA

PERCUSION

PERCUSION

VIBRAFON

GUITARRA

BAJO ELECTRICO

ENSAMBLE CUERDAS

NEW AGE

STRING CUERDAS

44

MELODIA

PERCUSION

PERCUSION

VIBRAFON

GUITARRA

BAJO ELECTRICO

ENSAMBLE CUERDAS

NEW AGE

STRING CUERDAS

Detailed description of the musical score: The score is for measures 44 and 45. The Melodia part (treble clef) starts with a quarter note, followed by eighth notes, and a triplet of eighth notes. The Percussion parts (two staves) use 'x' marks for hits and horizontal lines for sustained sounds. The Vibrafon part (treble clef) has a whole note chord in measure 44 and a half note chord in measure 45. The Guitarra part (treble clef) has a quarter note, eighth notes, and a triplet of eighth notes. The Bajo Electrico part (bass clef) has a quarter note, eighth notes, and a quarter note. The Ensemble Cuerdas part (treble clef) has a whole note chord in measure 44 and a half note chord in measure 45. The New Age part (treble clef) has a quarter note, eighth notes, and a quarter note. The String Cuerdas part (bass clef) has a quarter note, eighth notes, and a quarter note.

45

MELODIA

PERCUSION

PERCUSION

VIBRAFON

GUITARRA

BAJO ELECTRICO

ENSAMBLE CUERDAS

NEW AGE

STRING CUERDAS

Detailed description of the musical score: The score is for measures 45-48. The Melodia part (treble clef) starts with a quarter note G4, followed by a triplet of eighth notes (A4, B4, C5), then a quarter note D5, and a half note E5. The Percussion parts (two staves) show rhythmic patterns with 'x' marks above the notes. The Vibrafon part (treble clef) has a sustained chord of G4, A4, B4, C5. The Guitarra part (treble clef) has a melodic line with a sharp sign above the notes. The Bajo Electrico part (bass clef) has a bass line with a sharp sign above the notes. The Ensemble Cuerdas part (treble clef) has a sustained chord of G4, A4, B4, C5. The New Age part (treble clef) has a melodic line with a sharp sign above the notes. The String Cuerdas part (bass clef) has a bass line with a sharp sign above the notes.

46

MELODIA

PERCUSION

PERCUSION

VIBRAFON

GUITARRA

BAJO ELECTRICO

ENSAMBLE CUERDAS

NEW AGE

STRING CUERDAS

47

MELODIA

PERCUSION

PERCUSION

VIBRAFON

GUITARRA

BAJO ELECTRICO

ENSAMBLE CUERDAS

NEW AGE

STRING CUERDAS

48

MELODIA

PERCUSION

PERCUSION

VIBRAFON

GUITARRA

BAJO ELECTRICO

NEW AGE

STRING CUERDAS

49

MELODIA

PERCUSION

PERCUSION

VIBRAFON

GUITARRA

BAJO ELECTRICO

ENSAMBLE CUERDAS

NEW AGE

STRING CUERDAS

50

MELODIA

PERCUSION

PERCUSION

VIBRAFON

GUITARRA

BAJO ELECTRICO

ENSAMBLE CUERDAS

NEW AGE

STRING CUERDAS

51

Musical score for MELODIA, PERCUSION, VIBRAFON, GUITARRA, BAJO ELECTRICO, ENSAMBLE CUERDAS, NEW AGE, and STRING CUERDAS. The score is written in 7/8 time and includes various musical notations such as notes, rests, and articulation marks.

MELODIA: Treble clef, 7/8 time. Features a melodic line with a long note on the first beat, followed by eighth notes and a sharp sign on the eighth note of the second beat.

VIBRAFON: Treble clef, 7/8 time. Features a melodic line with a long note on the first beat, followed by eighth notes and a sharp sign on the eighth note of the second beat.

GUITARRA: Treble clef, 7/8 time. Features a melodic line with a long note on the first beat, followed by eighth notes and a sharp sign on the eighth note of the second beat.

BAJO ELECTRICO: Bass clef, 7/8 time. Features a melodic line with a long note on the first beat, followed by eighth notes and a sharp sign on the eighth note of the second beat.

ENSAMBLE CUERDAS: Treble clef, 7/8 time. Features a melodic line with a long note on the first beat, followed by eighth notes and a sharp sign on the eighth note of the second beat.

NEW AGE: Treble clef, 7/8 time. Features a melodic line with a long note on the first beat, followed by eighth notes and a sharp sign on the eighth note of the second beat.

STRING CUERDAS: Bass clef, 7/8 time. Features a melodic line with a long note on the first beat, followed by eighth notes and a sharp sign on the eighth note of the second beat.

MELODIA

PERCUSION

PERCUSION

VIBRAFON

GUITARRA

BAJO ELECTRICO

ENSAMBLE CUERDAS

NEW AGE

STRING CUERDAS

52

Detailed description of the musical score: The score is for page 48, starting at measure 52. It consists of nine staves. The Melodia staff (top) is in treble clef and contains three triplet patterns of eighth notes. The Percussion staff (second) is in treble clef and shows a rhythmic pattern with 'x' marks above the staff. The Percussion staff (third) is in treble clef and shows a simple rhythmic pattern. The Vibrafon staff (fourth) is in treble clef and contains a triplet of eighth notes followed by a chord. The Guitarra staff (fifth) is in treble clef and contains a melodic line. The Bajo Electrico staff (sixth) is in bass clef and contains a bass line. The Ensemble Cuerdas staff (seventh) is in treble clef and contains a sustained chord. The New Age staff (eighth) is in treble clef and contains a melodic line with a triplet. The String Cuerdas staff (ninth) is in bass clef and contains a bass line with triplets.

53

MELODIA

PERCUSION

PERCUSION

VIBRAFON

GUITARRA

BAJO ELECTRICO

ENSAMBLE CUERDAS

NEW AGE

STRING CUERDAS

54

MELODIA

PERCUSION

PERCUSION

VIBRAFON

GUITARRA

BAJO ELECTRICO

ENSAMBLE CUERDAS

NEW AGE

STRING CUERDAS

55

MELODIA

PERCUSION

PERCUSION

VIBRAFON

GUITARRA

BAJO ELECTRICO

ENSAMBLE CUERDAS

NEW AGE

STRING CUERDAS

MELODIA

PERCUSION

PERCUSION

VIBRAFON

GUITARRA

BAJO ELECTRICO

ENSAMBLE CUERDAS

NEW AGE

STRING CUERDAS

56

3

3

3

57

MELODIA

PERCUSION

PERCUSION

VIBRAFON

GUITARRA

BAJO ELECTRICO

ENSAMBLE CUERDAS

NEW AGE

STRING CUERDAS

58

MELODIA

PERCUSION

PERCUSION

VIBRAFON

GUITARRA

BAJO ELECTRICO

ENSAMBLE CUERDAS

NEW AGE

STRING CUERDAS

59

MELODIA

PERCUSION

PERCUSION

VIBRAFON

GUITARRA

BAJO ELECTRICO

ENSAMBLE CUERDAS

NEW AGE

STRING CUERDAS

60

MELODIA

PERCUSION

PERCUSION

VIBRAFON

GUITARRA

BAJO ELECTRICO

ENSAMBLE CUERDAS

NEW AGE

STRING CUERDAS

Detailed description of the musical score: The score is for page 56, starting at measure 60. It consists of nine staves. The Melodia staff (treble clef) has a melodic line with a triplet of eighth notes. The Percussion staff (top) has a rhythmic pattern with 'x' marks. The Percussion staff (bottom) has a few notes. The Vibrafon staff (treble clef) has a melodic line with a sharp sign. The Guitarra staff (treble clef) has a melodic line. The Bajo Electrico staff (bass clef) has a melodic line. The Ensemble Cuerdas staff (treble clef) shows a key signature change to G major. The New Age staff (treble clef) has a melodic line with various articulations. The String Cuerdas staff (bass clef) has a melodic line with various articulations.

61

3

MELODIA

PERCUSION

PERCUSION

VIBRAFON

GUITARRA

BAJO ELECTRICO

ENSAMBLE CUERDAS

NEW AGE

STRING CUERDAS

62

MELODIA

PERCUSION

PERCUSION

VIBRAFON

GUITARRA

BAJO ELECTRICO

ENSAMBLE CUERDAS

NEW AGE

STRING CUERDAS

Detailed description of the musical score: The score is for page 58, starting at measure 62. It consists of nine staves. The Melodia staff (treble clef) has a melodic line with slurs and accents. The Percussion staff (top) has a rhythmic pattern with 'x' marks. The Percussion staff (bottom) has a rhythmic pattern with 'x' marks. The Vibrafon staff (treble clef) has chords and single notes. The Guitarra staff (treble clef) has a melodic line with slurs. The Bajo Electrico staff (bass clef) has a bass line with slurs. The Ensemble Cuerdas staff (treble clef) has chords. The New Age staff (treble clef) has a melodic line with slurs. The String Cuerdas staff (bass clef) has chords and a long note.

63

64

MELODIA

PERCUSION

PERCUSION

VIBRAFON

GUITARRA

BAJO ELECTRICO

ENSAMBLE CUERDAS

NEW AGE

STRING CUERDAS

65

MELODIA

PERCUSION

PERCUSION

VIBRAFON

GUITARRA

BAJO ELECTRICO

ENSAMBLE CUERDAS

NEW AGE

STRING CUERDAS

66

MELODIA

PERCUSION

PERCUSION

VIBRAFON

GUITARRA

BAJO ELECTRICO

ENSAMBLE CUERDAS

NEW AGE

STRING CUERDAS

67

MELODIA

PERCUSION

PERCUSION

VIBRAFON

GUITARRA

BAJO ELECTRICO

ENSAMBLE CUERDAS

NEW AGE

STRING CUERDAS

68

MELODIA

PERCUSION

PERCUSION

VIBRAFON

GUITARRA

BAJO ELECTRICO

ENSAMBLE CUERDAS

NEW AGE

STRING CUERDAS

69

MELODIA

PERCUSION

PERCUSION

VIBRAFON

GUITARRA

BAJO ELECTRICO

ENSAMBLE CUERDAS

NEW AGE

STRING CUERDAS

70

MELODIA

PERCUSION

PERCUSION

VIBRAFON

GUITARRA

BAJO ELECTRICO

ENSAMBLE CUERDAS

NEW AGE

STRING CUERDAS

Altemar Dutra - Contigo Aprendi

MELODIA

♩ = 74,000076

5

8

10

12

15

17

19

21

24

26

V.S.

MELODIA

28

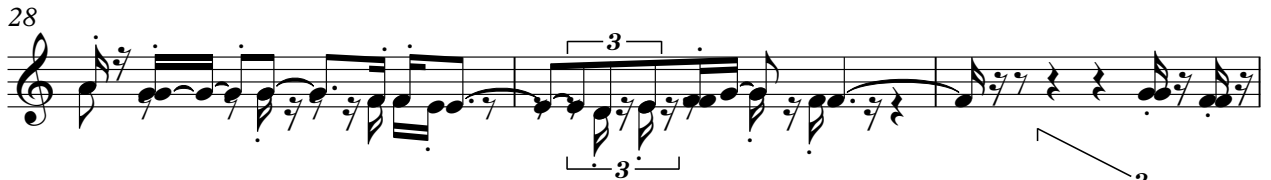

31

33

35

37

40

43

45

48

51

MELODIA

53

55

58

60

63

66

69

Altemar Dutra - Contigo Aprendi

PERCUSSION

♩ = 74,000076

2

6

9

12

15

18 ³

21

25

29

33

V.S.

PERCUSSION

37

41

45

49

53

57

61

65

69

PERCUSSION

Altemar Dutra - Contigo Aprendi

♩ = 74,000076

6

11

16

22

28

34

40

46

52

58

V.S.

2

PERCUSSION

64

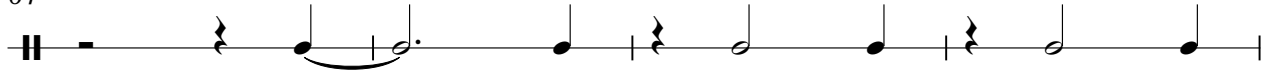

68

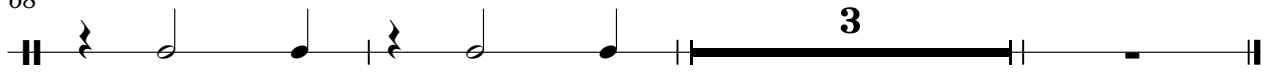

VIBRAFON

Altemar Dutra - Contigo Aprendi

♩ = 74,000076

6

10

13

16

18

21

24

28

32

35

V.S.

VIBRAFON

GUITARRA

Altemar Dutra - Contigo Aprendi

♩ = 74,000076

6

9

12

14

17

20

24

28

32

36

V.S.

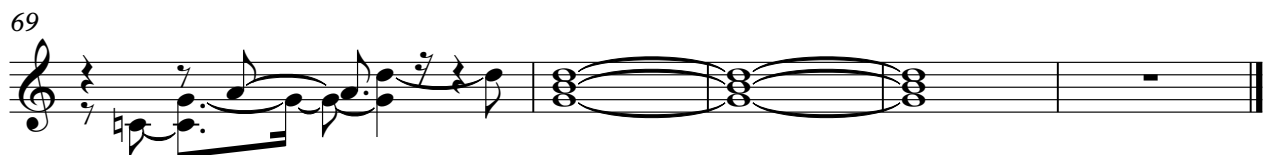
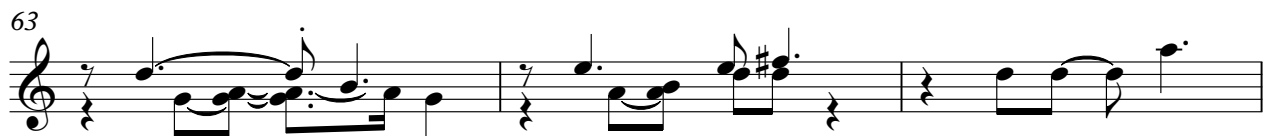
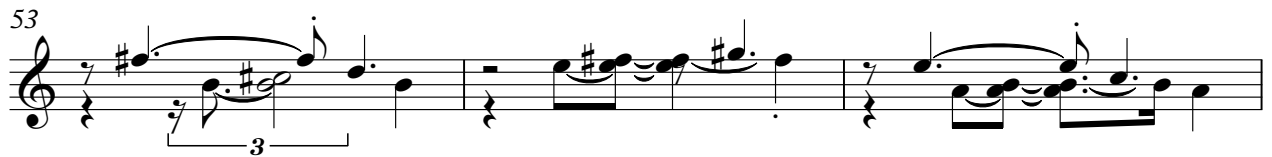
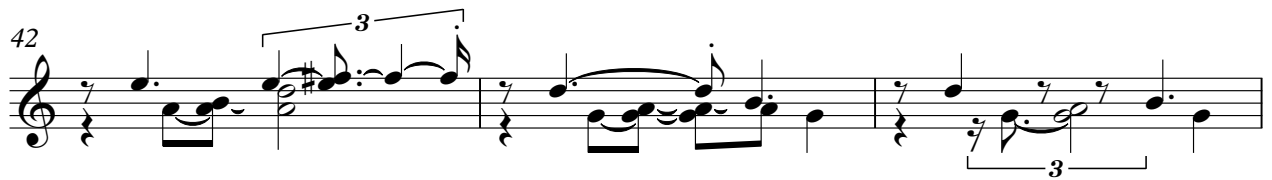

BAJO ELECTRICO

Altemar Dutra - Contigo Aprendi

♩ = 74,000076

2

7

11

15

19

23

27

31

36

41

V.S.

45

49

54

59

64

68

ENSAMBLE CUERDAS

Altemar Dutra - Contigo Aprendi

♩ = 74,000076

6

10

14

18

23

28

33

39

44

46

♩ = 74,000076

6

9

11

13

15

17

20

23

26

29

V.S.

32

35

38

41

44

47

50

52

55

58

61

64

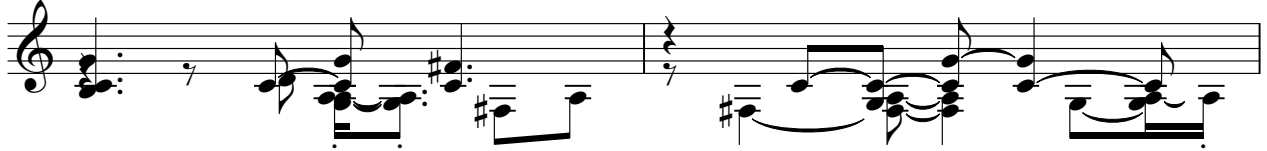

66

69

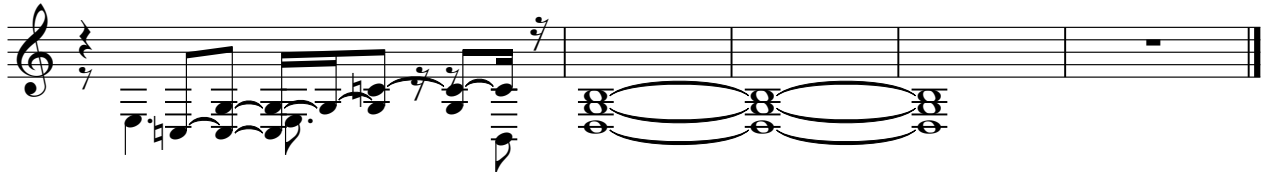

CHOIR

Altemar Dutra - Contigo Aprendi

♩ = 74,000076

5 67

STRING CUERDAS

Altemar Dutra - Contigo Aprendi

♩ = 74,000076

6

9

12

14

16

19

22

25

28

31

V.S.

STRING CUERDAS

STRING CUERDAS

59

62

65

68

70

PIANO

Altemar Dutra - Contigo Aprendi

♩ = 74,000076

5 67
