

# Level 42 - Something About You

00:00:03:00  
1.1.00  
IFNI MIDI MUSIC

♩ = 105,999954

Percussion

Percussion

5-string Electric Bass

5-string Electric Bass

Electric Clavichord

Tape Sampler Keyboard [Brass]

Lead 4 (Chiff)

Pad 3 (Polysynth)

4

Perc.

Perc.

E. Clav.

Pad 3

6

Perc.

Perc.

E. Bass

E. Bass

E. Clav.

Tape Smp. Brs

Lead 4

Pad 3

8

Perc.

Perc.

E. Clav.

Pad 3

10

Perc. Perc. E. Bass E. Bass E. Clav. Tape Smp. Brs Lead 4 Pad 3 FX 5 FX 5

12

Perc. Perc. E. Bass E. Bass E. Clav. Tape Smp. Brs Lead 4 Pad 3 FX 5 FX 5

13

15

Perc.

Perc.

E. Bass

E. Bass

E. Clav.

Tape Smp. Brs

Lead 4

Pad 3

FX 5

FX 5

17

Perc.

Perc.

Koto

E. Bass

E. Bass

E. Clav.

Tape Smp. Brs

Lead 4

Pad 3

FX 4

FX 5

FX 5

FX 5

19

Perc.

Perc.

Koto

E. Bass

E. Piano

E. Clav.

Tape Smp. Brs

Lead 4

Lead 8

Pad 3

FX 4

FX 5

FX 5

21

Perc. Perc. E. Bass E. Piano E. Clav. Lead 4 Lead 8 FX 5

23

Perc. Perc. E. Bass E. Piano E. Clav. Lead 4 Lead 8 Pad 3 FX 5

25

Perc. Perc. Koto E. Bass E. Piano E. Clav. Lead 4 Lead 8 FX 4 FX 5

27

Perc. Perc. Koto E. Bass E. Piano E. Clav. Lead 4 Lead 8 FX 4 FX 5

Detailed description of the musical score: The score is for a multi-instrumental piece, likely a fusion of traditional Japanese music with modern Western instruments. It begins at measure 27. The Percussion part consists of two staves: the top staff uses 'x' marks to indicate hits, while the bottom staff shows a rhythmic pattern of eighth and quarter notes. The Koto part has a single treble clef staff with a few notes and rests. The E. Bass part is in a bass clef, featuring a complex rhythmic pattern with many sixteenth notes and some triplets. The E. Piano part is in a grand staff (treble and bass clefs), with a few notes and a triplet in the right hand. The E. Clav. part is also in a grand staff, with a more active melodic line in the right hand and a rhythmic accompaniment in the left hand. The Lead 4 part is in a treble clef, mostly consisting of rests and a few notes. The Lead 8 part is in a treble clef, with a rhythmic pattern of eighth notes. The FX 4 part is in a treble clef, with a few notes and rests. The FX 5 part is in a treble clef, with a melodic line of eighth notes. The key signature has three sharps (F#, C#, G#), and the time signature is 4/4.

29

31

Perc.

Perc.

E. Bass

E. Piano

E. Clav.

Lead 4

Lead 8

FX 5

33

Perc.

Perc.

E. Bass

E. Piano

E. Clav.

Lead 4

Lead 8

FX 5

35

Perc. Perc. E. Bass E. Bass E. Piano E. Clav. Lead 4 Pad 3 FX 5

36

Perc.

Perc.

E. Gtr.

E. Bass

E. Bass

E. Piano

E. Clav.

Lead 4

Pad 3

FX 5

37

Perc. Perc. E. Gtr. E. Bass E. Bass E. Piano E. Clav. Lead 4 Pad 3 FX 5

39

Perc.

Perc.

E. Gtr.

E. Bass

E. Bass

E. Piano

E. Clav.

Lead 4

Pad 3

FX 5

41

Perc. Perc. E. Gtr. E. Bass E. Bass E. Piano E. Clav. Lead 4 Pad 3 FX 5

43

45

Perc.

Perc.

E. Bass

E. Bass

E. Piano

E. Clav.

Lead 4

Pad 3

FX 5

47

Perc. Perc. E. Bass E. Bass E. Piano E. Clav. Lead 4 Pad 3 FX 5

49

Perc.

Perc.

Koto

E. Bass

E. Bass

E. Piano

E. Clav.

Lead 4

Pad 3

FX 4

FX 5

51

Perc.

Perc.

Koto

E. Bass

E. Piano

E. Clav.

Lead 4

Lead 8

Pad 3

FX 4

FX 5

53

55

57

Perc. Perc. Koto E. Bass E. Piano E. Clav. Lead 4 Lead 8 FX 4 FX 5

59

Perc. Perc. Koto E. Bass E. Piano E. Clav. Lead 4 Lead 8 FX 4 FX 5

61

62

Perc.

Perc.

E. Bass

E. Piano

E. Clav.

Lead 4

Lead 8

FX 5

64

Perc.

Perc.

E. Bass

E. Piano

E. Clav.

Lead 4

Lead 8

FX 5

66

68

70

72

Perc. Perc. E. Bass E. Piano E. Clav. Lead 4 Pad 3 FX 5

74

76

Perc. Perc. E. Bass E. Bass E. Clav. Lead 4 Pad 3 FX 5

78

Perc.

Perc.

E. Bass

E. Bass

E. Clav.

Lead 4

Pad 3

FX 5

80

82

Perc.

Perc.

E. Bass

E. Bass

E. Clav.

Lead 4

Pad 3

FX 5

43

84

86

Perc.

Perc.

E. Bass

E. Bass

E. Clav.

Lead 4

Pad 3

FX 5

88

Perc.

Perc.

E. Bass

E. Bass

E. Clav.

Lead 4

Pad 3

FX 5

90

92

Perc. Perc. E. Gtr. E. Gtr. E. Bass E. Clav. Lead 4 Pad 3

94

96

Perc.

Perc.

E. Gtr.

E. Gtr.

E. Bass

E. Clav.

Lead 4

Pad 3

98

100

Perc. Perc. E. Gtr. E. Bass E. Clav. Lead 4 Pad 3 FX 5

102

104

Perc. Perc. E. Gtr. E. Bass E. Clav. Lead 4 Pad 3 FX 5

106

108

Perc. Perc. E. Gtr. E. Bass E. Clav. Lead 4 Pad 3 FX 5

110

112

Perc.

Perc.

E. Gtr.

E. Bass

E. Clav.

Lead 4

Pad 3

FX 5

114

115

# Level 42 - Something About You

## Percussion

♩ = 105,999954

2

7

12

17

21

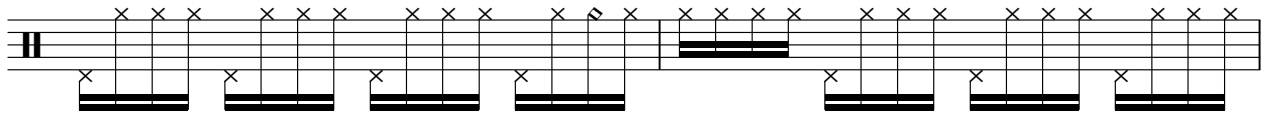

23

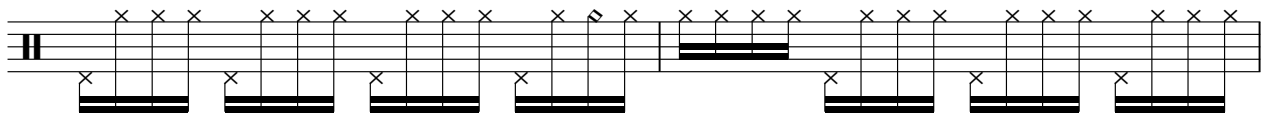

25

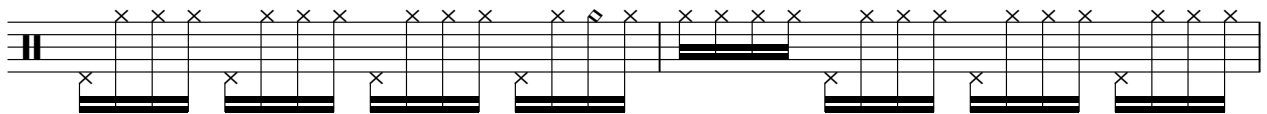

27

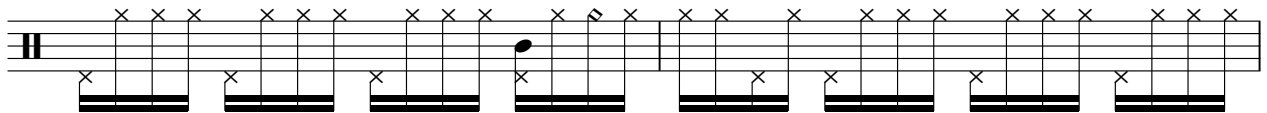

29

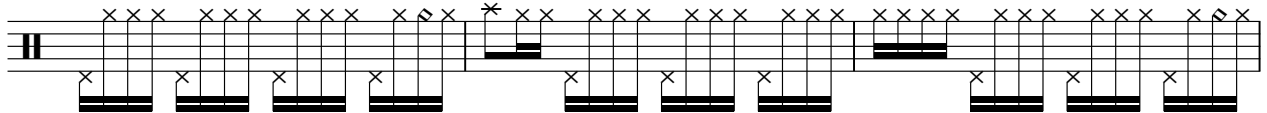

32

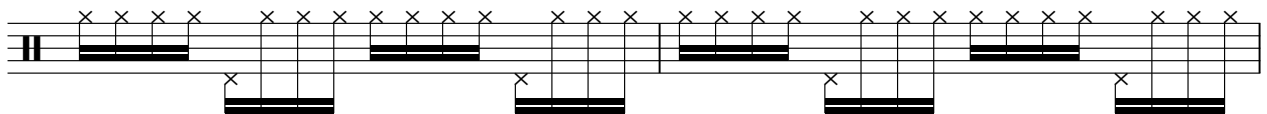

V.S.

34

37

39

41

43

45

47

49

51

53

55

57

59

61

64

67

70

73

76

78

V.S.

80

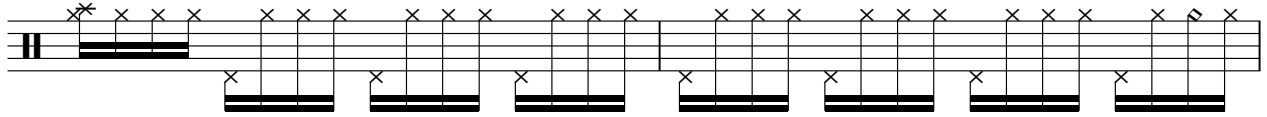

82

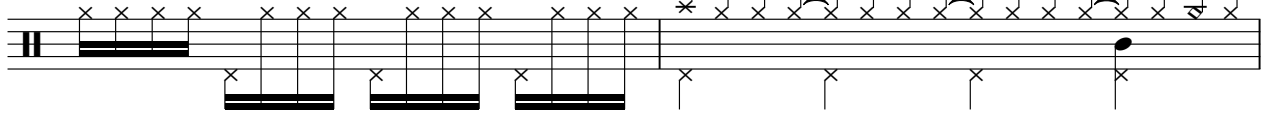

84

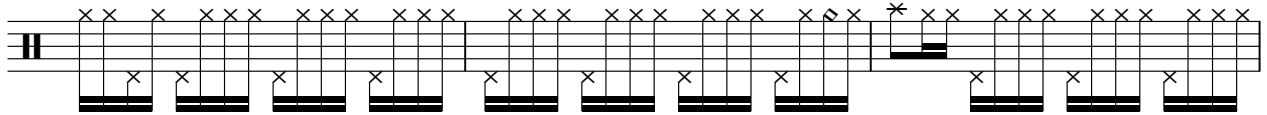

87

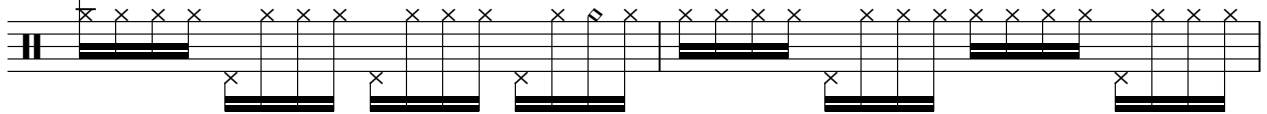

89

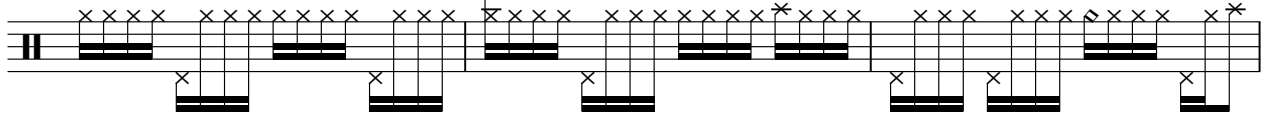

92

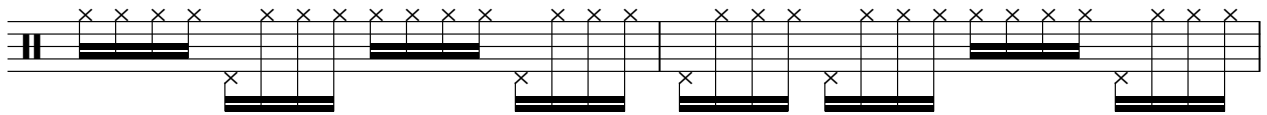

94

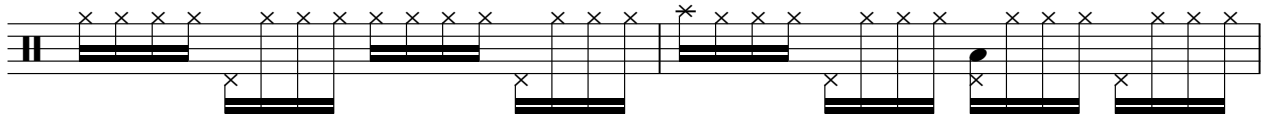

96

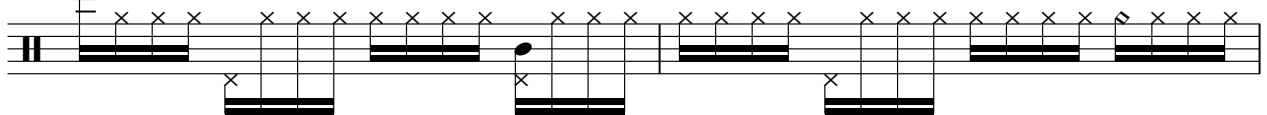

98

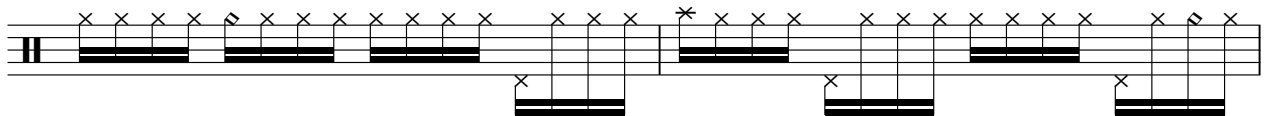

100

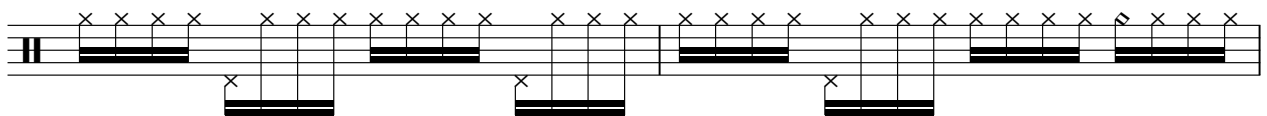

102

104

106

108

110

112

114

# Level 42 - Something About You

## Percussion

♩ = 105,999954

2

6

9

12

14

17

19

23

28

33

V.S.

38

43

48

53

58

63

68

73

77

81

86

91

96

101

106

111

114

♩ = 105,999954

35

40

44

47

94

99

103

107

111

3

♩ = 105,999954

89 2 2

96

99

7 10

Koto

# Level 42 - Something About You

♩ = 105,999954

17 6

26

22

51

7 58

109

113

115

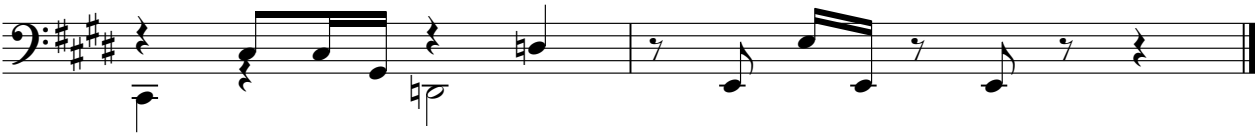

5-string Electric Bass Level 42 - Something About You

♩ = 105,999954

2 3 3

11

14

17

20

23

26

29

31

33

V.S.

36

40

44

47

51

53

55

58

61

64

Electric Piano

Level 42 - Something About You

♩ = 105,999954

19

25

32

37

43

48

V.S.

55

63

70

43

Electric Clavichord

Level 42 - Something About You

♩ = 105,999954

5

8

10

12

14

16

19

V.S.

21

23

25

27

29

31

33

36

39

41

44

46

49

51

54

57

60

63

65

68

71

74

77

80

82

85

88

91

93

96

98

101

V.S.

104

107

109

112

Level 42 - Something About You  
Tape Sampler Keyboard [Brass]

♩ = 105,999954

2 3 3

11

3

16

97

# Level 42 - Something About You

## Lead 4 (Chiff)

♩ = 105,999954

2 3 2

10

15

21

30

37

43

48

56

63

V.S.

69

75

79

84

89

95

99

104

110

114

Lead 8 (Bass + Lead) Level 42 - Something About You

♩ = 105,999954

19

22

25

28

31

18

52

55

58

61

64

51

Pad 3 (Polysynth)

Level 42 - Something About You

♩ = 105,999954

2

8

13

18 4 12

36

40

45

49 15

67

73

79

85

91

96

101

107

112

♩ = 105,999954

17 6

26

22

51

6 57

♩ = 105,999954  
**10**

15

18

**98**

♩ = 105,999954  
**10**

15

18 **97**

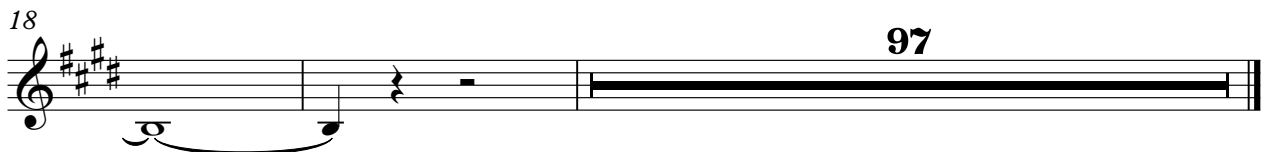

FX 5 (Brightness)

Level 42 - Something About You

♩ = 105,999954

17

22

27

31

35

40

44

48

53

57

V.S.

FX 5 (Brightness)

3

111

113
