

Altemar Dutra - De Que e Feito Afinal

5.7"
3.1,00
De que jeito ã afinal (Altemar Dutra) - Cristian Lein

♩ = 83,999969

Musical score for the first system, featuring the following instruments and parts:

Tempo: ♩ = 83,999969

Musical score for the second system, featuring the following instruments and parts:

- Perc.**: 4/4 time signature. Part begins with a rest, followed by a series of eighth notes with 'x' marks.
- Q.**: Treble clef, 4/4 time signature. Part begins with a rest, followed by a melodic line with a flat sign and a triplet marking (3).
- Tape Smp. Str**: Treble clef, 4/4 time signature. Part begins with a rest, followed by a sustained chord with a flat sign.

Tempo: ♩ = 83,999969

11.5" 5.1,00 14.4" 6.1,00

5

Perc.

Kora

E. Bass

Q.

Tape Smp. Str

17.3" 7.1,00 20.2" 8.1,00

7

Perc.

Kora

E. Bass

Tape Smp. Str

23.1"
9.1,00

26.0"
10.1,00

3

9

Perc.

Kora

E. Bass

Tape Smp. Str

28.9"
11.1,00

31.8"
12.1,00

11

Perc.

Kora

E. Bass

Tape Smp. Str

34.6"
13.1,00

37.5"
14.1,00

13

Perc.

Kora

E. Bass

Tape Smp. Str

40.4"
15.1,00

43.3"
16.1,00

15

Perc.

Kora

E. Bass

Tape Smp. Str

46.2"
17.1,00

49.1"
18.1,00

17

Perc.

Kora

E. Bass

Tape Smp. Str

52.0"
19.1,00

54.9"
20.1,00

19

Perc.

Kora

E. Bass

Tape Smp. Str

57.8" 21.1,00 1'00.7" 22.1,00 1'03.6" 23.1,00

21

Perc.

Kora

E. Bass

Tape Smp. Str

1'06.5" 24.1,00 1'09.3" 25.1,00

24

Perc.

Kora

E. Bass

Tape Smp. Str

Vla.

26

1'12.2" 26.1,00

1'15.1" 27.1,00

Perc.

Kora

E. Bass

Tape Smp. Str

Vla.

3

28

1'18.0" 28.1,00

1'20.9" 29.1,00

Perc.

Kora

E. Bass

Tape Smp. Str

Vla.

1'23.8" 30.1,00 1'26.7" 31.1,00

30

Perc.

Kora

E. Bass

Tape Smp. Str

Vla.

1'29.6" 32.1,00 1'32.5" 33.1,00

32

Perc.

Kora

E. Bass

Tape Smp. Str

Vla.

3

1'35.4"
34.1,00

1'38.3"
35.1,00

34

Perc.

Kora

E. Bass

Tape Smp. Str

Vla.

1'41.2"
36.1,00

1'44.0"
37.1,00

36

Perc.

Kora

E. Bass

Tape Smp. Str

Vla.

1'46.9"
38.1,00

1'49.8"
39.1,00

38

Perc.

Kora

E. Bass

Tape Smp. Str

Vla.

1'52.7"
40.1,00

1'55.6"
41.1,00

40

Perc.

Kora

E. Bass

Tape Smp. Str

Vla.

1'58.5"
42.1,00

2'01.4"
43.1,00

42

Perc.

Kora

E. Bass

Q.

Tape Smp. Str

2'04.3"
44.1,00

2'07.2"
45.1,00

44

Perc.

Kora

E. Bass

Q.

Tape Smp. Str

2'10.1"
46.1,00

2'13.0"
47.1,00

46

Perc.

Kora

E. Bass

Tape Smp. Str

Vla.

2'15.9"
48.1,00

2'18.7"
49.1,00

48

Perc.

Kora

E. Bass

Tape Smp. Str

Vla.

2'21.6"
50.1,00

2'24.5"
51.1,00

50

Perc.

Kora

E. Bass

Tape Smp. Str

Vla.

2'27.4"
52.1,00

2'30.3"
53.1,00

52

Perc.

Kora

E. Bass

Tape Smp. Str

Vla.

2'33.2" 54.1,00 2'36.1" 55.1,00

54

Perc. Kora E. Bass

Tape Smp. Str

Vla.

2'39.0" 56.1,00 2'41.9" 57.1,00

56

Perc. Kora E. Bass

Tape Smp. Str

Vla.

2'44.8"
58.1,00

2'47.7"
59.1,00

58

Perc.

Kora

E. Bass

Tape Smp. Str

Vla.

2'53.4"
61.1,00

60

Perc.

Kora

E. Bass

Q.

Tape Smp. Str

Vla.

2'56.3"
62.1,00

62

Perc.

Kora

E. Bass

Q.

Tape Smp. Str

Vla.

2'59.2"
63.1,00

63

3'02.1"
64.1,00

64

Perc. Kora E. Bass Q. Tape Smp. Str Vla.

3'05.0"
65.1,00

65

Perc. Kora E. Bass Q. Tape Smp. Str

3'07.9"
66.1,00

66

Perc.

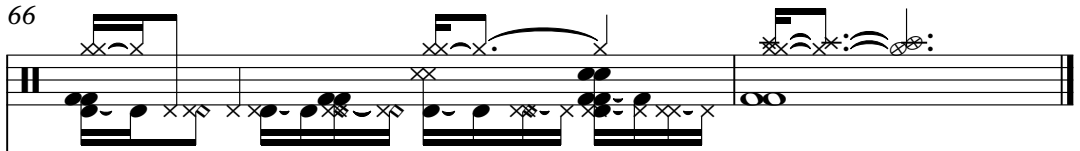

Kora

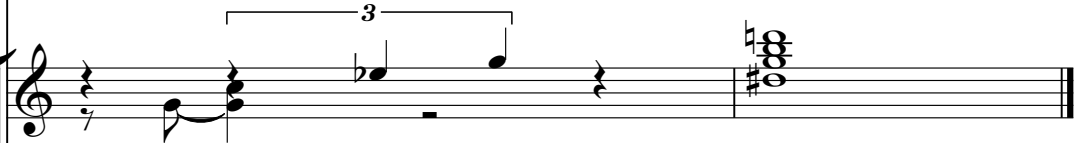

E. Bass

Q.

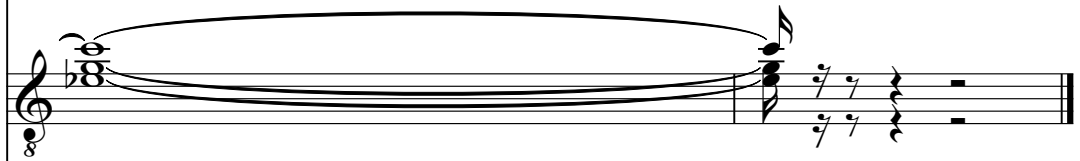

Tape Smp. Str

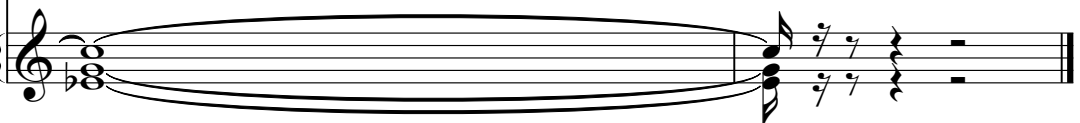

Altemar Dutra - De Que e Feito Afinal

Percussion

♩ = 83,999969

2

6

10

13

16

19

23

26

29

32

V.S.

Percussion

35

39

42

46

49

52

55

58

62

64

Percussion

65

66

Altemar Dutra - De Que e Feito Afinal

Kora

♩ = 83,999969

2

6

10

14

18

21

26

30

34

38

V.S.

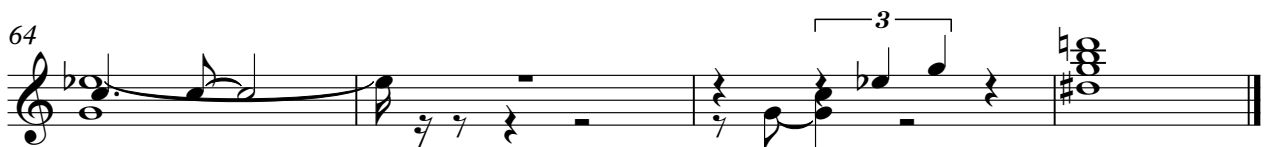

Altemar Dutra - De Que e Feito Afinal

Electric Bass

♩ = 83,999969

V.S.

2

Electric Bass

52

57

62

65

Quintus

Altemar Dutra - De Que e Feito Afinal

♩ = 83,999969

2

5

3 35

42

3 3

44

3 15

61

64

Tape Sampler Keyboard [Strings] Altemar Dutra - De Que e Feito Afinal

♩ = 83,999969

2

9

14

22

29

32

38

45

52

58

63

Viola

Altemar Dutra - De Que e Feito Afinal

♩ = 83,999969

23

28

32

37

47

52

56

61