

# Altemar Dutra - Jura me

0.0"  
1.1,00  
Jurame / samuelluis@aol.com

♩ = 85,000046

♩ = 85,000046

4

Corno Frances

Bateria

Piano

Guitarra

Bajo

Violines 2

6

Corno Frances

Melodía

Bateria

Piano

Guitarra

Bajo

Violines 1

9

Corno Frances

Melodía

Bateria

Piano

Bajo

Violines 1

12

Corno Frances

Melodía

Bateria

Piano

Bajo

Violines 1

15

Corno Frances

Melodía

Bateria

Piano

Bajo

Violines 1

18

Corno Frances

Melodía

Bateria

Piano

Bajo

Violines 1

20

Corno Frances

Melodía

Bateria

Arpa

Piano

Bajo

Violines 1

22

Corno Frances

Trompeta

Melodía

Bateria

Arpa

Piano

Bajo

Violines 1

25

Corno Frances

Trompeta

Melodía

Bateria

Arpa

Piano

Bajo

Carrusel piano

Violines 1

28

31

34

36

37

Trompeta

Bateria

Piano

Bajo

Carrousel piano

Violines 1

6 6 6 3

38

Trompeta

Melodía

Bateria

Piano

Bajo

Carrousel piano

Violines 1

3 3

40

Trompeta

Melodía

Bateria

Piano

Bajo

Carrusel piano

Violines 1

43

Trompeta

Melodía

Bateria

Piano

Bajo

Carrusel piano

Violines 1

46

Trompeta

Melodía

Batería

Piano

Bajo

Carrusel piano

Violines 1

49

Corno Frances

Trompeta

Melodía

Bateria

Piano

Guitarra

Bajo

Carrousel piano

Violines 1

52

Bateria

Piano

Guitarra

Bajo

Violines 2

54

Bateria

Piano

Guitarra

Bajo

Violines 2

56

Bateria

Piano

Guitarra

Bajo

Violines 2

58

Bateria

Piano

Guitarra

Bajo

Violines 2

60

Bateria

Piano

Guitarra

Bajo

Violines 2

61

Bateria

Piano

Guitarra

Bajo

Violines 2

63

Bateria

Piano

Guitarra

Bajo

Violines 2

Violines 1

64

Trompeta

Melodía

Batería

Piano

Guitarra

Bajo

Carrousel piano

Violines 1

66

Trompeta

Melodía

Batería

Piano

Guitarra

Bajo

Carrusel piano

Violines 1

68

Trompeta

Melodía

Batería

Piano

Guitarra

Bajo

Carrousel piano

Violines 1

71

Trompeta

Melodía

Batería

Piano

Guitarra

Bajo

Carrousel piano

Violines 1

74

Corno Frances

Trompeta

Melodía

Batería

Piano

Guitarra

Bajo

Carrousel piano

Violines 1

77

Corno Frances

Bateria

Piano

Guitarra

Bajo

Violines 2

Violines 1

79

Corno Frances

Bateria

Piano

Guitarra

Bajo

81

Corno Frances

Bateria

Piano

Guitarra

Bajo

Violines 1

Corno Frances

Altemar Dutra - Jura me

♩ = 85,000046

7

14

21

50

77

Trompeta

Altemar Dutra - Jura me

$\text{♩} = 85,000046$

**23**

27

32

37

42

47

51

**13**

68

73

**6**

# Altemar Dutra - Jura me

Melodía

$\text{♩} = 85,000046$

4

9

13

16

19

23

28

33

38

41

44

48

65

70

74

# Altemar Dutra - Jura me

Bateria

♩ = 85,000046

5

9

13

17

20

23

27

30

33

V.S.

36

39

42

45

48

51

54

57

60

63

66

69

72

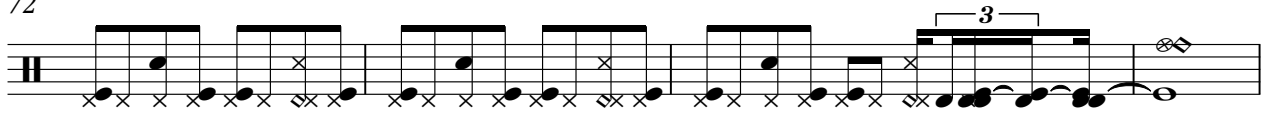

76

79

Arpa

Altemar Dutra - Jura me

♩ = 85,000046

20

20

3

3

23

57

57

Piano

# Altemar Dutra - Jura me

♩ = 85,000046

5

9

14

18

22

V.S.

26

30

34

37

39

41

45

49

53

57

60

63

V.S.

65

68

72

76

79

♩ = 85,000046

5

8 **43**

53

55

57

58

60

61

63

67

72

76

79

81

# Altemar Dutra - Jura me

Bajo

♩ = 85,000046

6

12

18

23

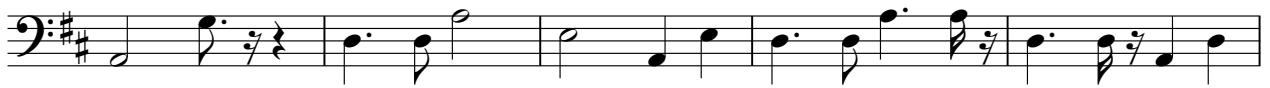

28

33

38

43

49

V.S.

# Altemar Dutra - Jura me

## Carrousel piano

♩ = 85,000046

23

29

34

40

45

51

13

67

73

6

Violines 2

Altemar Dutra - Jura me

♩ = 85,000046

3 47

55

62

14 4

Violines 1

Altemar Dutra - Jura me

♩ = 85,000046

4

10

16

21

11

37

6 6 6 3

39

44

48

11

Violines 1

63

6 6 6 3

64

69

75