

Altemar Dutra - Maria Helena

♩ = 83,000069

Percussion

Electric Guitar

Sitar

Kora

Electric Bass

5-string Electric Bass

Percussive Organ

FM Synth

♩ = 83,000069

Viola

8 3

Perc.

E. Gtr.

Sit.

Kora

E. Bass

E. Bass

FM

10

Perc.

E. Gtr.

Sit.

Kora

E. Bass

E. Bass

FM

16 6 6 6 6 5

Perc.

E. Gtr.

Sit.

Kora

E. Bass

E. Bass

FM

18 6 3 6 6

Perc.

E. Gtr.

Sit.

Kora

E. Bass

E. Bass

Perc. Organ

FM

20

22

24 7

Perc.

E. Gtr.

Sit.

Kora

E. Bass

E. Bass

Perc. Organ

26

Perc.

E. Gtr.

Sit.

Kora

E. Bass

E. Bass

Perc. Organ

31 Perc. 6 6 6 6 9

E. Gtr. 3 3

Sit.

Kora 3 3

E. Bass

E. Bass

Perc. Organ

34 11

The musical score consists of the following parts:

- Perc.**: Features a complex rhythmic pattern with sextuplets (6) and triplets (3) in the upper staff, and a melodic line with triplets (3) in the lower staff.
- E. Gtr.**: Plays a melodic line with triplets (3) and a final chord.
- Sit.**: Features a melodic line with triplets (3) and a final chord.
- Kora**: Plays a melodic line with a triplet (3) and a final chord.
- E. Bass**: Features a melodic line with a triplet (3) and a final chord.
- E. Bass**: Features a melodic line with a triplet (3) and a final chord.
- Perc. Organ**: Features a melodic line with a triplet (3) and a final chord.
- FM**: Features a melodic line with a triplet (3) and a final chord.
- Vla.**: Features a melodic line with a triplet (3) and a final chord.

36

Perc.

E. Gtr.

Sit.

E. Bass

FM

Vla.

38

Perc.

E. Gtr.

Sit.

E. Bass

E. Bass

FM

Vla.

40 13

Perc. 6 6 6 6

E. Gtr. 3

Sit.

E. Bass

E. Bass

FM 3

Vla.

42

Perc. 6 3 6 6

E. Gtr. 3

Sit. 3

E. Bass

E. Bass

FM 3

Vla.

44

Perc. **6**

E. Gtr.

Sit. **3**

E. Bass

E. Bass

FM **3**

Vla.

46 15

Perc. 6 6 6 6

E. Gtr.

Sit. 6

E. Bass

E. Bass

FM 3 3

Vla.

48

Perc. 6 6 6 6

E. Gtr.

Sit.

E. Bass

E. Bass

FM 3 3

Vla.

50

Perc.

E. Gtr.

Sit.

Kora

E. Bass

E. Bass

Perc. Organ

FM

Vla.

52 17

Perc.

E. Gtr.

Sit.

Kora

E. Bass

E. Bass

Perc. Organ

Vla.

54

Perc.

E. Gtr.

Sit.

Kora

E. Bass

E. Bass

Perc. Organ

Vla.

56

58

60

61

64

Perc.

E. Gtr.

Sit.

Kora

E. Bass

E. Bass

Perc. Organ

Vla.

Detailed description of the musical score: The score is for a multi-instrumental piece. The Percussion part (top) features a rhythmic pattern of sixteenth notes with 'x' marks above them, grouped in sixteenth rests. The Electric Guitar part (E. Gtr.) has a melodic line with a triplet of eighth notes. The Sitar part (Sit.) has a melodic line with a long note and a grace note. The Kora part has a melodic line with a triplet of eighth notes. The Electric Bass part (E. Bass) has a simple bass line with a triplet of eighth notes. The Percussion Organ part has a simple harmonic accompaniment. The Viola part (Vla.) has a long, sustained note with a grace note.

65

Perc. **6**

E. Gtr. **3** **3**

Sit.

Kora **3**

E. Bass

E. Bass

Perc. Organ

Vla.

66

67

Perc.

E. Gtr.

Sit.

Kora

E. Bass

FM

Vla.

Altemar Dutra - Maria Helena

Percussion

♩ = 83,000069

2

5

8

11

14

17

20

23

26

29

V.S.

Percussion

Percussion

3

61

63

66

Altemar Dutra - Maria Helena

Electric Guitar

♩ = 83,000069

2

7

12

3

15

20

25

6

28

3

30

3

32

3

34

3

V.S.

37

42

46

50

55

60

62

64

66

67

Altemar Dutra - Maria Helena

Sitar

♩ = 83,000069

6

10

14

18

22

25

28

31

34

V.S.

38

42

46

50

54

57

60

63

66

Altemar Dutra - Maria Helena

Kora

♩ = 83,000069

7

11

18

22

26

30

33

35

16

Detailed description of the musical score: The score is written for Kora in 4/4 time. It begins with a tempo marking of 83,000069. The key signature has one sharp (F#). The music is composed of ten staves. The first staff contains measures 1-6, featuring a triplet of eighth notes in measure 3 and another triplet in measure 5. The second staff (measures 7-10) has a triplet in measure 10. The third staff (measures 11-17) starts with a triplet in measure 11 and ends with a triplet in measure 17. The fourth staff (measures 18-21) has a triplet in measure 18. The fifth staff (measures 22-25) contains a long melodic line with slurs. The sixth staff (measures 26-29) has a triplet in measure 26. The seventh staff (measures 30-32) has triplets in measures 30 and 32. The eighth staff (measures 33-34) has triplets in measures 33 and 34. The ninth staff (measures 35-36) has a triplet in measure 35. A large number '16' is placed above the first measure of the final staff.

53

57

61

64

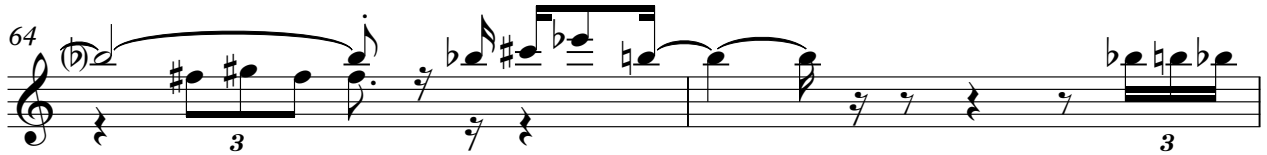

66

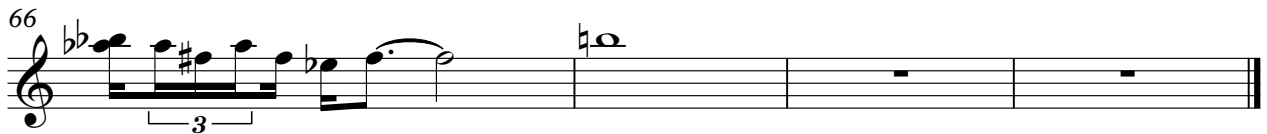

Altemar Dutra - Maria Helena

Electric Bass

♩ = 83,000069

2

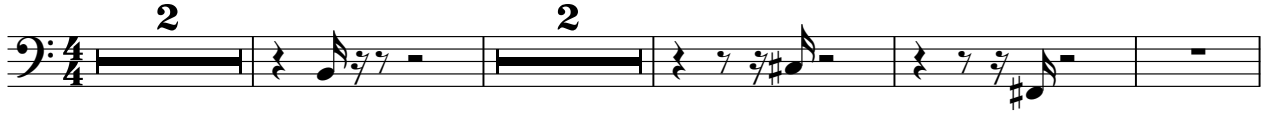

9

14

19

25

30

35

2

41

46

51

2

Electric Bass

57

62

Altemar Dutra - Maria Helena

5-string Electric Bass

♩ = 83,000069

2

7

12

17

22

27

32

37

42

47

V.S.

51

56

61

65

Altemar Dutra - Maria Helena

Percussive Organ

$\text{♩} = 83,000069$

18

22

28

34

16

16

54

60

64

3

3

♩ = 83,000069

V.S.

19 **16**

16

38 **3**

3

41

44 **3**

46 **3** **3**

48 **3** **3**

FM Synth

51

16

16

Viola

Altemar Dutra - Maria Helena

♩ = 83,000069

34

40

45

50

56

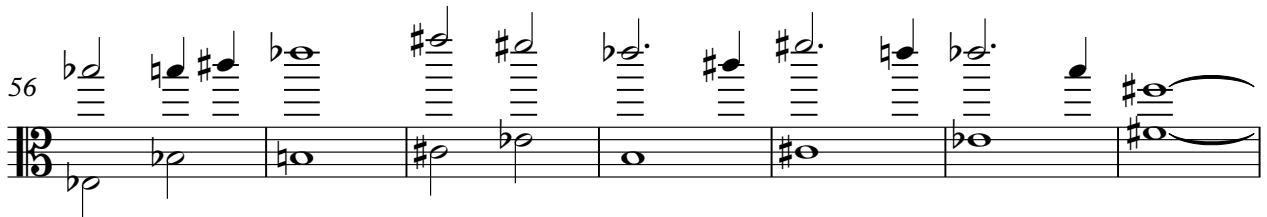

63

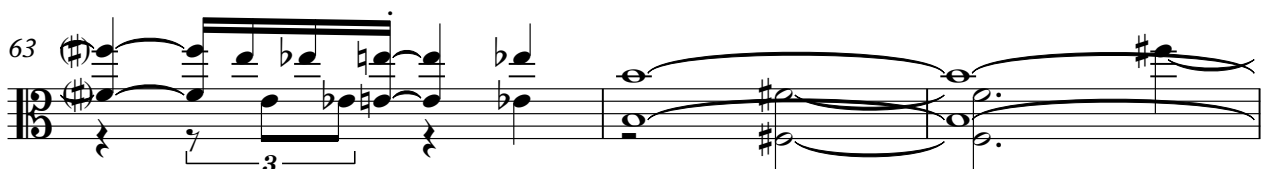

66

