

Altemar Dutra - Modinha

♩ = 71,000038

melody

drum

gt. jazz

gt. nylon

bass

piano

♩ = 71,000038

str. 2

str. 1

FONT

12

melody

drum

gt. nylon

bass

piano

str. 2

FONT

==

14

melody

drum

gt. jazz

gt. nylon

bass

piano

str. 2

str. 1

FONT

17

melody

drum

gt. jazz

gt. nylon

bass

piano

str. 2

str. 1

FONT

3

20

melody

drum

gt. nylon

bass

piano

str. 2

str. 1

FONT

3

6

23

melody

drum

gt.jazz

gt.nylon

bass

piano

str. 2

str. 1

FONT

26

melody

drum

gt.jazz

gt.nylon

bass

piano

str. 2

str. 1

FONT

30

melody

drum

gt.jazz

gt.nylon

bass

piano

str. 2

str. 1

FONT

34

drum

gt.jazz

gt.nylon

bass

piano

str. 2

str. 1

37

drum

gt. nylon

bass

piano

str. 2

str. 1

41

melody

drum

gt. jazz

gt. nylon

bass

piano

str. 2

str. 1

FONT

44

melody

drum

gt.jazz

gt.nylon

bass

piano

str. 2

str. 1

FONT

48

melody

drum

gt.jazz

gt.nylon

bass

piano

str. 2

str. 1

FONT

51

gt.nylon

bass

piano

str. 2

str. 1

FONT

Altemar Dutra - Modinha

melody

♩ = 71,000038

7

3

3

10

3

3

13

3

3

16

3

19

22

6

3

3

25

3

30

3

32

9

2

melody

43

47

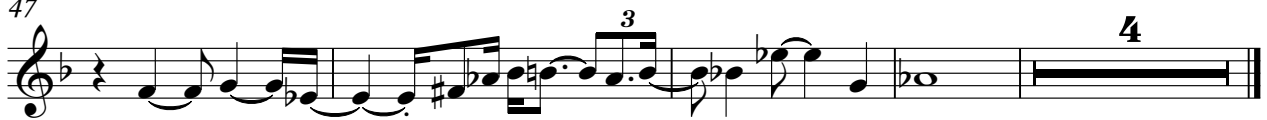

Altemar Dutra - Modinha

drum

♩ = 71,000038

8

12

16

21

25

30

35

39

43

47

4

Altemar Dutra - Modinha

gt.jazz

♩ = 71,000038

6 7

16

7

26

3 3

34

7 3

46

3 4

♩ = 71,000038

3

8

12

15

20

23

27

31

36

39

2

gt. nylon

43

47

51

Altemar Dutra - Modinha

bass

♩ = 71,000038

3

10

16

23

29

36

42

49

Altemar Dutra - Modinha

piano

♩ = 71,000038

V.S.

32

37

41

46

51

Altemar Dutra - Modinha

str. 2

♩ = 71,000038

3

9

15

22

28

34

41

47

51

Altemar Dutra - Modinha

str. 1

$\text{♩} = 71,000038$
3

7

19

24

29

34

36

38

41

45

2

2

2
51

♩ = 71,000038

7

10

12

14

16

18

20

22

24

V.S.

27

30

33

43

46

49

3