

Altemar Dutra - Nao Estavas Tu

00:00:05:19

2.1,00

Mega.mid Musical Software Ltda - (032) 441-1530 - E-m

♩ = 90,999954

Baroque Trumpet

Percussion

Kora

Fretless Electric Bass

♩ = 90,999954

Tape Sampler Keyboard [Strings]

Solo

4

6

Bar. Tpt.

Perc.

Kora

E. Bass

Solo

8

Bar. Tpt.

Perc.

Kora

E. Bass

Solo

10

Bar. Tpt.

Perc.

Kora

E. Bass

Solo

12

Bar. Tpt.

Perc.

Kora

E. Bass

Solo

15

Bar. Tpt.
Perc.
Kora
E. Bass
Solo

17

Bar. Tpt.
Perc.
Kora
E. Bass
Tape Smp. Str
Solo

19

Bar. Tpt. Perc. Kora E. Bass Tape Smp. Str. Solo

21

Bar. Tpt. Perc. Kora E. Bass Tape Smp. Str. Solo

23

Bar. Tpt.

Perc.

Kora

E. Bass

Tape Smp. Str

Solo

25

Bar. Tpt.

Perc.

Kora

E. Bass

Solo

28

Bar. Tpt.

Perc.

Kora

E. Bass

Solo

30

Bar. Tpt.

Perc.

Kora

E. Bass

Solo

32

Bar. Tpt.

Perc.

Kora

E. Bass

Tape Smp. Str

Solo

34

Bar. Tpt.

Perc.

Kora

E. Bass

Tape Smp. Str

Solo

36

Bar. Tpt.

Perc.

Kora

E. Bass

Tape Smp. Str

Solo

38

Bar. Tpt.

Perc.

Kora

E. Bass

Tape Smp. Str

Solo

40

Perc.

Kora

E. Bass

Tape Smp. Str

Solo

43

Perc.

Kora

E. Bass

Tape Smp. Str

Solo

46

Bar. Tpt.

Perc.

Kora

E. Bass

Tape Smp. Str

Solo

48

Bar. Tpt.

Perc.

Kora

E. Bass

Tape Smp. Str

Solo

50

Bar. Tpt.

Perc.

Kora

E. Bass

Tape Smp. Str.

Solo

52

Bar. Tpt.

Perc.

Kora

E. Bass

Tape Smp. Str.

Solo

54

Bar. Tpt.

Perc.

Kora

E. Bass

Tape Smp. Str

Solo

56

Perc.

Kora

E. Bass

Tape Smp. Str

Solo

59

Perc.

Kora

E. Bass

Tape Smp. Str

Solo

61

Perc.

Kora

E. Bass

Tape Smp. Str

Solo

Baroque Trumpet

Altemar Dutra - Nao Estavas Tu

♩ = 90,999954

5

9

13

17

22

26

30

34

39

51

8

9

Percussion

Altemar Dutra - Nao Estavas Tu

♩ = 90,999954

6/4

6

10

14

17

20

23

27

31

34

V.S.

Percussion

37

40

44

48

51

54

57

60

Altemar Dutra - Nao Estavas Tu

Kora

♩ = 90,999954

2

7

12

16

19

22

26

30

33

35

V.S.

38

42

46

49

51

54

58

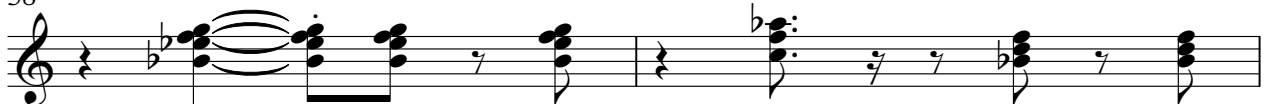

60

Fretless Electric Bass

Altemar Dutra - Nao Estavas Tu

♩ = 90,999954

2

8

13

19

24

30

36

41

46

51

V.S.

2

Fretless Electric Bass

56

60

Tape Sampler Keyboard [Strings] **Altemar Dutra - Nao Estavas Tu**

♩ = 90,999954

16

22

33

39

44

50

56

Altemar Dutra - Nao Estavas Tu

Solo

♩ = 90,999954

2

5

7

11

16

23

29

34

41

48

V.S.

2

Solo

55

59

