

# Altemar Dutra - O Trovador

0.0"  
1.1.00  
Midi Groove©  
♩ = 84,009964

- Flute:** Remains silent throughout the piece.
- Electric Piano:** Provides harmonic support with chords in both the treble and bass clefs.
- Bandoneon:** Remains silent throughout the piece.

The tempo is marked as  $\text{♩} = 84,009964$ . The score is divided into measures, with a key signature change from one flat to two flats occurring at the beginning of the second measure.

4

7

10

Fl.

Perc.

J. Gtr.

E. Bass

E. Piano

Band.

Vla.

Solo

13

Fl.

Perc.

J. Gtr.

E. Bass

E. Piano

Band.

Vla.

Solo

16

Fl.

Perc.

J. Gtr.

E. Bass

E. Piano

Band.

Vla.

Solo

18

Fl.

Perc.

J. Gtr.

E. Bass

E. Piano

Band.

Vla.

Solo

20

Perc.

J. Gtr.

E. Bass

E. Piano

Band.

Solo

22

24

27

29

32

Fl.

Perc.

J. Gtr.

E. Bass

Q.

E. Piano

Vla.

Solo

35

Perc.

J. Gtr.

E. Bass

Q.

E. Piano

Vla.

Solo

37

Fl.

Perc.

J. Gtr.

E. Bass

Q.

E. Piano

Band.

Vla.

Solo

40

Fl.

Perc.

J. Gtr.

E. Bass

E. Piano

Band.

Vla.

Solo

42

Fl.

Perc.

J. Gtr.

E. Bass

E. Piano

Band.

Vla.

Solo

44

Perc.

J. Gtr.

E. Bass

E. Piano

Band.

Solo

46

48

51

53

55

Perc.

J. Gtr.

E. Bass

Q.

E. Piano

Vla.

Solo

Flute

Altemar Dutra - O Trovador

♩ = 84,009964

5

10

17

32

38

42

16

Altemar Dutra - O Trovador

Percussion

♩ = 84,009964

4

7

9

11

13

16

18

20

22

V.S.

24

27

29

32

34

36

39

41

43

45

Percussion

47

50

52

54

56

♩ = 84,009964

3

6

10

13

17

20

23

27

31

35

3

39

43

46

50

53

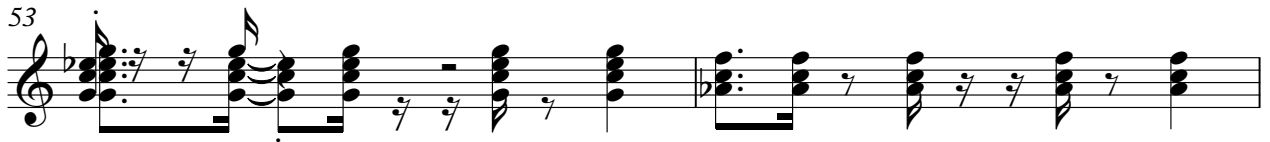

55

Fretless Electric Bass

Altemar Dutra - O Trovador

♩ = 84,009964

3

6

3

11

3

16

3

21

3

26

3

31

3

36

3

41

3

46

3

V.S.

2

Fretless Electric Bass

51

55

Quintus

Altemar Dutra - O Trovador

♩ = 84,009964

6 **24**

33 **3**

36 **6** **15**

54

Electric Piano

Altemar Dutra - O Trovador

♩ = 84,009964

9

16

21

27

34

V.S.

40

47

52

Bandoneon

Altemar Dutra - O Trovador

♩ = 84,009964

4

9

13

18

22

25

27

8

8

38

42

46

49

51

Viola

Altemar Dutra - O Trovador

♩ = 84,009964

# Altemar Dutra - O Trovador

Solo

♩ = 84,009964

6

11

14

18

21

25

29

34

38

V.S.

2

Solo

42

45

49

54
