

Altemar Dutra - Poema

0.0"
1.1,00
Poema (ALTEMAR DUTRA)

♩ = 96,999954

♩ = 96,999954

4

Harm. Perc. J. Gtr. J. Gtr. E. Bass E. Piano Vla.

6

Harm. Perc. J. Gtr. E. Bass Vla.

7

Harm.

Perc.

J. Gtr.

E. Bass

E. Piano

Vla.

7

8

8

Harm.

Perc.

J. Gtr.

J. Gtr.

E. Bass

E. Piano

Vla.

10

Perc.

J. Gtr.

E. Bass

E. Piano

Vla.

13

Perc.

J. Gtr.

E. Bass

E. Piano

Vla.

15

Perc.

J. Gtr.

E. Bass

E. Piano

Vla.

17

Perc.

J. Gtr.

E. Bass

E. Piano

Vla.

19

Perc.

J. Gtr.

E. Bass

E. Piano

Vla.

21

23

25

Harm.

Perc.

J. Gtr.

E. Bass

E. Piano

Vla.

27

Harm.

Perc.

J. Gtr.

E. Bass

E. Piano

Vla.

29

Harm.

Perc.

J. Gtr.

E. Bass

E. Piano

Vla.

3

31

Harm.

Perc.

J. Gtr.

E. Bass

E. Piano

Vla.

33

Harm. Perc. J. Gtr. E. Bass E. Piano Vla.

35

Harm. Perc. J. Gtr. E. Bass E. Piano Vla.

37

Harm. Perc. J. Gtr. E. Bass E. Piano Vla.

39

Harm. Perc. J. Gtr. E. Bass E. Piano Vla.

41

Harm. Perc. J. Gtr. E. Bass E. Piano Vla.

44

Harm. Perc. J. Gtr. E. Bass E. Piano Vla.

46

Harm. Perc. J. Gtr. E. Bass E. Piano Vla.

48

Harm. Perc. J. Gtr. E. Bass E. Piano Vla.

50

Harm. Perc. J. Gtr. E. Bass E. Piano Vla.

52

Harm. Perc. J. Gtr. E. Bass E. Piano Vla.

55

Harm.

Perc.

J. Gtr.

E. Bass

E. Piano

Vla.

57

Harm.

Perc.

J. Gtr.

J. Gtr.

E. Bass

E. Piano

Vla.

59

61

Harm.
Perc.
J. Gtr.
E. Bass
E. Piano
Vla.

63

Harm.
Perc.
J. Gtr.
E. Bass
Vla.

65

Harmonica

Altemar Dutra - Poema

♩ = 96,999954

4

8 13

24

29

36

40

43

48

54

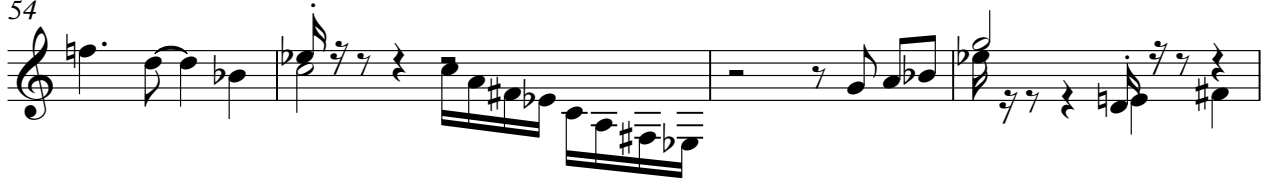

58

62

Altemar Dutra - Poema

Percussion

♩ = 96,999954

7

10

14

18

21

24

27

30

33

V.S.

Percussion

♩ = 96,999954

5

11

15

20

25

29

34

39

44

49

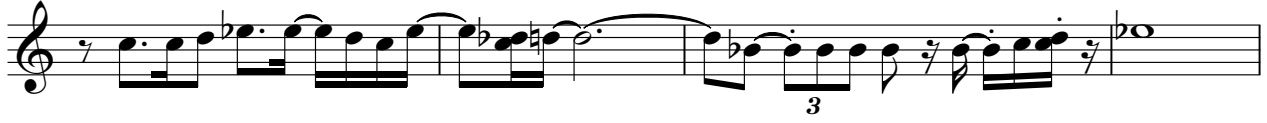

53

57

♩ = 96,999954

5

7

9

48

59

62

63

5-string Electric Bass

Altemar Dutra - Poema

♩ = 96,999954

8

13

19

24

29

34

39

44

49

V.S.

2

5-string Electric Bass

54

59

63

Electric Piano

Altemar Dutra - Poema

♩ = 96,999954

V.S.

24

28

31

34

38

43

47

51

56

59

61

Altemar Dutra - Poema

Viola

♩ = 96,999954

6

10

15

20

25

29

33

36

41

V.S.

45

48

50

56

61
