

Altemar Dutra - Que Queres Tu De Mim

1.3"
2.1,00
SONG_007

4.1"
4.1,00

♩ = 87,000023

Percussion

Harp

Jazz Guitar

Kora

Fretless Electric Bass

Tape Sampler Keyboard [Strings]

Synth Strings

Synth Strings

FX 5 (Brightness)

♩ = 87,000023

Viola

Solo

Solo

6.8"
6.1.00

9.6"
8.1.00

12.4"
10.1.00

6

J. Gtr.

Kora

E. Bass

Syn. Str.

FX 5

Vla.

Solo

15.1"
12.1.00

17.9"
14.1.00

11

Perc.

J. Gtr.

Kora

E. Bass

Syn. Str.

Vla.

Solo

20.6"
16.1,00

23.4"
18.1,00

16

26.2"
20.1,00

28.9"
22.1,00

20

31.7"
24.1,00

34.4"
26.1,00

24

Perc.

Hp.

J. Gtr.

Kora

E. Bass

Syn. Str.

Vla.

Solo

Solo

3

37.2"
28.1,00

39.9"
30.1,00

27

Perc.

J. Gtr.

E. Bass

Syn. Str.

Vla.

Solo

Solo

42.7"
32.1,00

45.5"
34.1,00

31

Perc.

J. Gtr.

E. Bass

Syn. Str.

Vla.

Solo

Solo

48.2"
36.1,00

51.0"
38.1,00

35

Perc.

J. Gtr.

E. Bass

Syn. Str.

Vla.

Solo

Solo

53.7" 40.1,00 56.5" 42.1,00

39

Perc.

Hp.

J. Gtr.

E. Bass

Syn. Str.

Vla.

Solo

Solo

59.3" 44.1,00 1'02.0" 46.1,00

43

Perc.

Hp.

J. Gtr.

Kora

E. Bass

Syn. Str.

Vla.

Solo

1'04.8"
48.1,00

1'07.5"
50.1,00

47

1'10.3"
52.1,00

1'13.1"
54.1,00

51

3

1'15.8"
56.1,00

55

Perc.

Hp.

J. Gtr.

Kora

E. Bass

Syn. Str.

Vla.

Solo

1'18.6"
58.1,00

1'21.3"
60.1,00

58

Perc.

Hp.

J. Gtr.

Kora

E. Bass

Syn. Str.

Vla.

Solo

Solo

1'24.1"
62.1,00

1'26.8"
64.1,00

1'29.6"
66.1,00

62

Perc.

J. Gtr.

E. Bass

Syn. Str.

Vla.

Solo

Solo

1'32.4"
68.1,00

1'35.1"
70.1,00

67

1'37.9"
72.1,00

71

Perc.

J. Gtr.

Kora

E. Bass

Tape Smp. Str

Syn. Str.

Syn. Str.

FX 5

Vla.

Solo

Solo

1'40.6"
74.1,00

74

1'43.4" 76.1,00

1'46.2" 78.1,00

13

76

Perc.

J. Gtr.

E. Bass

Syn. Str.

FX 5

Vla.

Solo

1'48.9" 80.1,00

79

Perc.

J. Gtr.

E. Bass

Syn. Str.

FX 5

Vla.

Solo

1'51.7"
82.1,00

1'54.4"
84.1,00

82

Perc.

J. Gtr.

E. Bass

Syn. Str.

FX 5

Vla.

Solo

1'57.2"
86.1,00

85

Perc.

J. Gtr.

E. Bass

Syn. Str.

FX 5

Vla.

Solo

1'59.9"
88.1,00

2'02.7"
90.1,00

88

Perc.

Hp.

J. Gtr.

E. Bass

Syn. Str.

FX 5

Vla.

Solo

2'05.5"
92.1,00

2'08.2"
94.1,00

2'11.0"
96.1,00

91

Perc.

Kora

E. Bass

Tape Smp. Str.

Syn. Str.

Syn. Str.

Vla.

2'13.7" 98.1,00 2'16.5" 100.1,00

97

Perc.

Kora

E. Bass

Tape Smp. Str.

Syn. Str.

Syn. Str.

Vla.

2'19.3" 102.1,00 2'22.0" 104.1,00 2'24.8" 106.1,00

102

Perc.

Kora

E. Bass

Tape Smp. Str.

Syn. Str.

Syn. Str.

Vla.

2'27.5" 108.1,00 2'30.3" 110.1,00 2'33.1" 112.1,00 17

107

Perc.

Kora

E. Bass

Tape Smp. Str

Syn. Str.

Syn. Str.

Vla.

Solo

Detailed description of the musical score: The score consists of seven staves. The Percussion staff (Perc.) shows a rhythmic pattern of eighth notes with 'x' marks above them, indicating a specific sound or technique. The Kora staff is in a 12-string configuration with a complex melodic line. The E. Bass staff provides a low-frequency accompaniment. The Tape Smp. Str staff features a melodic line with some sustained notes. The Syn. Str. section has two staves, both with complex melodic and harmonic content. The Vla. staff shows a melodic line with some sustained notes. The Solo staff is mostly silent, with a few notes appearing at the end of the piece. Time markers are placed above the first three measures, and the measure number 107 is at the beginning and 17 at the end.

2'35.8"
114.1,00

2'38.6"
116.1,00

113

2'41.3"
118.1,00

2'44.1"
120.1,00

2'45.5"
121.1,00
SONG_001

2'48.2"
123.1,00

117

Perc.

Kora

E. Bass

Tape Smp. Str.

Syn. Str.

Syn. Str.

Vla.

Solo

2'51.0"
125.1,00

2'53.7"
127.1,00

2'56.5"
129.1,00

2'59.3"
131.1,00

3'02.0"
133.1,00

3'04.8"
135.1,00

3'07.5"
137.1,00

125

Perc.

3'40.3"
139.1,00

3'43.1"
141.1,00

3'45.8"
143.1,00

3'48.6"
145.1,00

3'51.3"
147.1,00

3'54.1"
149.1,00

138

Perc.

3'26.8"
151.1,00

3'29.6"
153.1,00

3'32.4"
155.1,00

3'35.1"
157.1,00

3'37.9"
159.1,00

3'40.6"
161.1,00

3'43.4"
163.1,00

151

Perc.

3'46.2"
165.1,00

3'48.9"
167.1,00

3'51.7"
169.1,00

3'54.4"
171.1,00

3'57.2"
173.1,00

3'59.9"
175.1,00

164

Perc.

4'02.7"
177.1,00

4'05.5"
179.1,00

4'08.2"
181.1,00

4'11.0"
183.1,00

4'13.7"
185.1,00

4'16.5"
187.1,00

4'19.3"
189.1,00

177

Perc.

4'22.0"
191.1,00

4'24.8"
193.1,00

4'27.5"
195.1,00

4'30.3"
197.1,00

4'33.1"
199.1,00

4'35.8"
201.1,00

190

Perc.

20

4'38.6"
203.1,00

4'41.3"
205.1,00

4'44.1"
207.1,00

4'46.8"
209.1,00

4'49.6"
211.1,00

4'52.4"
213.1,00

4'55.1"
215.1,00

203

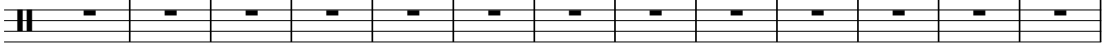
Perc. 

4'57.9"
217.1,00

5'00.6"
219.1,00

5'03.4"
221.1,00

5'06.2"
223.1,00

5'08.9"
225.1,00

5'11.7"
227.1,00

216

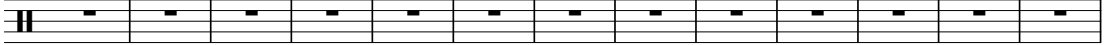
Perc. 

5'14.4"
229.1,00

5'17.2"
231.1,00

5'19.9"
233.1,00

5'22.7"
235.1,00

5'25.5"
237.1,00

5'28.2"
239.1,00

5'31.0"
241.1,00

229

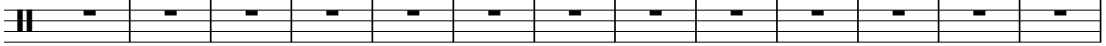
Perc. 

5'33.7"
243.1,00

5'36.5"
245.1,00

5'39.3"
247.1,00

5'42.0"
249.1,00

242

Perc. 

6'06.8"
267.1,00
LA BARCA "D"

255

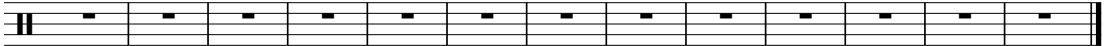
Perc. 

Altemar Dutra - Que Queres Tu De Mim

Percussion

♩ = 87,000023

10

17

24

31

38

45

52

59

67

74

V.S.

Percussion

77

80

83

86

89

95

102

109

2

117

148

Harp

Altemar Dutra - Que Queres Tu De Mim

♩ = 87,000023

25 6 15

42

6 3 13 13 3

58

3 30 3 3 3

90

6 177

♩ = 87,000023

2

3

11

16

22

27

32

37

Jazz Guitar

42

47

53

58

63

69

77

83

88

Altemar Dutra - Que Queres Tu De Mim

Kora

♩ = 87,000023

2

8

15

21

27 **16**

48

54

59 **12** **16**

Kora

91

97

103

110

116

119

147

2

Fretless Electric Bass

103

113

119

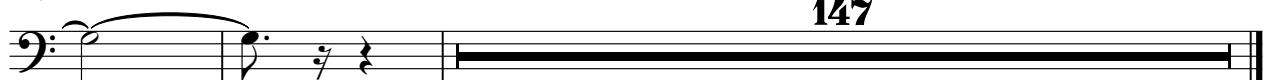

147

Tape Sampler Keyboard [Strings] **Altemar Dutra - Que Queres Tu De Mim**

♩ = 87,000023

69

76

15

100

110

117

147

Altemar Dutra - Que Queres Tu De Mim

Synth Strings

♩ = 87,000023

2

13

24

36

47

57

68

79

91

102

Synth Strings

Altemar Dutra - Que Queres Tu De Mim

♩ = 87,000023

69

76

15

100

109

116

147

♩ = 87,000023

3

3

3

3

3

3

3

9

64

3

78

3

85

179

2

89

Violab

100

109

3

117

147

Altemar Dutra - Que Queres Tu De Mim

Solo

V.S.

2

73

Solo

76

80

84

89

23

117

147

Solo

Altemar Dutra - Que Queres Tu De Mim

♩ = 87,000023

25

32

41

17

65

70

196