

♩ = 130,000137

Flute

Baroque Trumpet

Tuba

Timpani

Percussion

Melodic Toms

Glockenspiel

Electric Bass

Electric Piano

Harpsichord

Synth Drums

Synth Strings

Orchestra Hit

Pad 1 (New Age)

FX 5 (Brightness)

Durée : 3 mn 40
♩ = 130,000137

Viola

4

E. Pno.

6

Fl.

Perc.

E. Pno.

Hpsd.

Syn. Drums

Syn. Str.

Pad 1

Vla.

LOOK IN SIDE,

8

Fl.

Perc.

E. Pno.

Hpsd.

Syn. Str.

Pad 1

Vla.

LOOK INSIDE,OUR IN MIND.

THE NO K A BIT HAR

10

Fl.

Perc.

E. Pno.

Hpsd.

Syn. Str.

Pad 1

Vla.

DER, CAUSE SO UNINSPIRED. SO

12

Fl.

Perc.

E. Pno.

Hpsd.

Syn. Str.

Pad 1

Vla.

SICKANDTIRED.

OALLTHEIA TREYDU HAR

14

Fl.

Timp.

Perc.

Glock.

E. Bass

E. Pno.

Hpsd.

Syn. Str.

Pad 1

Vla.

BOR,

SO YOU SAY

16

Fl.

Perc.

E. Bass

E. Pno.

Hpsd.

Syn. Str.

Pad 1

Vla.

IT'S NOT OKAY TO BE GAY, WELL I THINK YOU'RE BET E

18

Fl.

Tba.

Perc.

E. Bass

E. Pno.

Hpsd.

Syn. Drums

Syn. Str.

Pad 1

Vla.

VIL.

YOU'RE JUST SOME RA CISTWHON'T

20

Fl.

Perc.

E. Bass

E. Pno.

Hpsd.

Syn. Str.

Pad 1

Vla.

TIE MY LA CES, YOU'RE THE VIEW IS ME DE

22

Fl.

Timp.

Perc.

Glock.

E. Bass

E. Pno.

Hpsd.

Syn. Drums

Syn. Str.

Vla.

VIL.

24

Fl.

Bar. Tpt.

Perc.

Mel. Toms

E. Bass

E. Pno.

Orch. Hit

FX 5

Vla.

FUCK YOU,

25

Fl.

Perc.

Mel. Toms

E. Bass

E. Pno.

Orch. Hit

FX 5

Vla.

FUCK YOU VE RY, VE RY MUCH

26

Fl.

Perc.

Mel. Toms

E. Bass

E. Pno.

Orch. Hit

Vla.

27

Fl.

Bar. Tpt.

Perc.

Mel. Toms

E. Bass

E. Pno.

Orch. Hit

Pad 1

Vla.

CAUSE WE HATE

28

Fl.

Bar. Tpt.

Perc.

Mel. Toms

E. Bass

E. Pno.

Orch. Hit

Pad 1

Vla.

WHATYOU DO AND WE HATE

29

Fl.

Perc.

Mel. Toms

E. Bass

E. Pno.

Orch. Hit

Vla.

YOU WHOLE CREW SO PLEASE

30

Fl.

Perc.

Mel. Toms

E. Bass

E. Pno.

Orch. Hit

Vla.

6 6 6 6

DON'T STAY IN TOUCH,

31

Fl.

Bar. Tpt.

Timp.

Perc.

Mel. Toms

Glock.

E. Bass

E. Pno.

Orch. Hit

Pad 1

32

Fl.

Bar. Tpt.

Perc.

Mel. Toms

E. Bass

E. Pno.

Orch. Hit

FX 5

Vla.

FUCK YOU,

33

Fl.

Perc.

Mel. Toms

E. Bass

E. Pno.

Orch. Hit

FX 5

Vla.

FUCK YOU VE RY, VE RY MUCH

34

Fl.

Perc.

Mel. Toms

E. Bass

E. Pno.

Orch. Hit

Vla.

35

Fl.

Bar. Tpt.

Perc.

Mel. Toms

E. Bass

E. Pno.

Orch. Hit

Pad 1

Vla.

CAUSEYOUR WORDS

36

Fl.

Bar. Tpt.

Perc.

Mel. Toms

E. Bass

E. Pno.

Orch. Hit

Pad 1

Vla.

DON'T TRANS LATE AND IT'S GETTING

37

Fl.

Perc.

Mel. Toms

E. Bass

E. Pno.

Orch. Hit

Vla.

QUITE LATE SO PLEASE

38

Fl.

Perc.

Mel. Toms

E. Bass

E. Pno.

Orch. Hit

Vla.

6 6 6 6

DON'T STAY IN TOUCH.

39

Fl.

Bar. Tpt.

Timp.

Perc.

Mel. Toms

Glock.

E. Bass

E. Pno.

Orch. Hit

Pad 1

40

Fl.

Perc.

E. Bass

E. Pno.

Hpsd.

Syn. Str.

Pad 1

Vla.

DO YOU GET,

DO YOGET A LITTLKICK

42

Fl.

Perc.

E. Bass

E. Pno.

Hpsd.

Syn. Drums

Syn. Str.

Pad 1

Vla.

OUT. OFBEINSMALL MIN DED YOWANT TO

44

Fl.

Perc.

E. Bass

E. Pno.

Hpsd.

Syn. Str.

Pad 1

Vla.

BE LIKE OURFA THEREIS AP PRO VALYOUR AF TER

46

Fl.

Timp.

Perc.

Glock.

E. Bass

E. Pno.

Hpsd.

Syn. Str.

Pad 1

Vla.

WEHATSOT_ HØØU'LIFIND IT

48

Fl.

Perc.

E. Bass

E. Pno.

Hpsd.

Syn. Str.

Pad 1

FX 5

Vla.

DO YOU DO YOU REAL LYEN JOY

50

Fl.

Tba.

Perc.

E. Bass

E. Pno.

Hpsd.

Syn. Drums

Syn. Str.

Pad 1

FX 5

Vla.

LI VING A LIFE I A T O HATE FUL CAUSE RE'S A

52

Fl.

Tba.

Perc.

E. Bass

E. Pno.

Hpsd.

Syn. Str.

Pad 1

FX 5

Vla.

HOLY WHERE SOUL SHOULD YOU'RE CONTROL OF IT

54

Fl.

Timp.

Perc.

Glock.

E. Bass

E. Pno.

Hpsd.

Syn. Str.

Pad 1

FX 5

Vla.

ANDT'SREAL LYDIS TASTE FUL

56

Fl.

Bar. Tpt.

Perc.

Mel. Toms

E. Bass

E. Pno.

Syn. Drums

Orch. Hit

FX 5

Vla.

FUCK YOU,

58

Fl.

Perc.

Mel. Toms

E. Bass

E. Pno.

Orch. Hit

FX 5

Vla.

FUCK YOU VE RY, VE RY MUCH

59

Fl.

Perc.

Mel. Toms

E. Bass

E. Pno.

Orch. Hit

Vla.

60

Fl.

Bar. Tpt.

Perc.

Mel. Toms

E. Bass

E. Pno.

Orch. Hit

Pad 1

Vla.

CAUSE WE HATE

61

Fl.

Bar. Tpt.

Perc.

Mel. Toms

E. Bass

E. Pno.

Orch. Hit

Pad 1

Vla.

WHATYOU DO AND WE HATE

62

Fl.

Perc.

Mel. Toms

E. Bass

E. Pno.

Orch. Hit

Vla.

YOU WHOLE CREW SO PLEASE

63

Fl.

Perc.

Mel. Toms

E. Bass

E. Pno.

Orch. Hit

Vla.

DON'T STAY IN TOUCH,

64

Fl.

Bar. Tpt.

Timp.

Perc.

Mel. Toms

Glock.

E. Bass

E. Pno.

Orch. Hit

Pad 1

65

Fl.

Bar. Tpt.

Perc.

Mel. Toms

E. Bass

E. Pno.

Orch. Hit

FX 5

Vla.

FUCK YOU,

66

Fl.

Perc.

Mel. Toms

E. Bass

E. Pno.

Orch. Hit

FX 5

Vla.

FUCK YOU VE RY, VE RY MUCH

67

Fl.

Perc.

Mel. Toms

E. Bass

E. Pno.

Orch. Hit

Vla.

68

Fl.

Bar. Tpt.

Perc.

Mel. Toms

E. Bass

E. Pno.

Orch. Hit

Pad 1

Vla.

CAUSEYOUR WORDS

69

Fl.

Bar. Tpt.

Perc.

Mel. Toms

E. Bass

E. Pno.

Orch. Hit

Pad 1

Vla.

DON'T TRANS LATE AND IT'S GETTING

70

Fl.

Perc.

Mel. Toms

E. Bass

E. Pno.

Orch. Hit

Vla.

QUITE LATE SO PLEASE

71

Fl.

Perc.

Mel. Toms

E. Bass

E. Pno.

Orch. Hit

Vla.

DON'T STAY IN TOUCH.

72

Fl.

Bar. Tpt.

Timp.

Perc.

Mel. Toms

Glock.

E. Bass

E. Pno.

Orch. Hit

Pad 1

73

Fl.

Bar. Tpt.

Timp.

Perc.

Mel. Toms

E. Bass

E. Pno.

Syn. Str.

Orch. Hit

FX 5

Vla.

FUCK YOU, FUCK

74

Fl.

Bar. Tpt.

Timp.

Perc.

Mel. Toms

E. Bass

E. Pno.

Syn. Str.

Orch. Hit

FX 5

Vla.

6 6 6 6

YOU FUCK YOU,

75

Fl.

Bar. Tpt.

Timp.

Perc.

Mel. Toms

E. Bass

E. Pno.

Syn. Str.

Orch. Hit

FX 5

Vla.

FUCK YOU FUCK

76

Fl.

Bar. Tpt.

Timp.

Perc.

Mel. Toms

E. Bass

E. Pno.

Syn. Str.

Orch. Hit

FX 5

Vla.

YOU, FUCK YOU

77

Fl.

Bar. Tpt.

Timp.

Perc.

Mel. Toms

E. Bass

E. Pno.

Syn. Str.

Orch. Hit

FX 5

Vla.

FUCK

78

Fl.

Timp.

Perc.

Mel. Toms

E. Bass

E. Pno.

Syn. Str.

Orch. Hit

FX 5

Vla.

YOU

- -

79

Fl.

Timp.

Perc.

Mel. Toms

Glock.

E. Bass

E. Pno.

Syn. Str.

Orch. Hit

Pad 1

FX 5

Vla.

-

->

81

Fl.

E. Pno.

Hpsd.

Vla.

YOU SAY YOU THINK I NEED TO GO TOWARD

83

Fl.

E. Pno.

Hpsd.

Syn. Drums

Syn. Str.

Vla.

WEYDU'RL READY IN ONE 'CAUSI' S PEO

85

PLIKYOU

THANEED

TOET SLEW

_

87

Fl.

Perc.

E. Bass

E. Pno.

Hpsd.

Syn. Drums

Vla.

NO ONE WANTS YOUR O P I N I O N

89

Fl.

E. Pno.

Syn. Drums

90

Fl.

Bar. Tpt.

Perc.

Mel. Toms

E. Bass

E. Pno.

Orch. Hit

FX 5

Vla.

FUCK YOU,

91

Fl.

Perc.

Mel. Toms

E. Bass

E. Pno.

Orch. Hit

FX 5

Vla.

FUCK YOU VE RY, VE RY MUCH

92

Fl.

Perc.

Mel. Toms

E. Bass

E. Pno.

Orch. Hit

Vla.

Detailed description of the musical score: The score is for measures 92-95. The Flute part (Fl.) starts with a quarter note G4, followed by a quarter note F4, then a quarter note E4, and a triplet of eighth notes (D4, C4, B3). The Percussion part (Perc.) has four measures of quarter notes: G4, F4, E4, and D4. The Mel. Toms part (Mel. Toms) has four measures: a whole rest, a quarter note G4, a quarter note F4, and a quarter note E4. The E. Bass part (E. Bass) has four measures: a quarter note G4, a quarter rest, a quarter note F4, and a quarter note E4. The E. Pno. part (E. Pno.) has four measures: a sixteenth-note triplet (G4, F4, E4), a sixteenth-note triplet (D4, C4, B3), a sixteenth-note triplet (A3, G3, F3), and a sixteenth-note triplet (E3, D3, C3). The Orch. Hit part (Orch. Hit) has four measures: a quarter note G4, a quarter rest, a quarter note F4, and a quarter note E4. The Vla. part (Vla.) has four measures of whole rests.

93

Fl.

Bar. Tpt.

Perc.

Mel. Toms

E. Bass

E. Pno.

Orch. Hit

Pad 1

Vla.

CAUSE WE HATE

94

Fl.

Bar. Tpt.

Perc.

Mel. Toms

E. Bass

E. Pno.

Orch. Hit

Pad 1

Vla.

WHAT YOU DO AND WE HATE

95

Fl.

Perc.

Mel. Toms

E. Bass

E. Pno.

Orch. Hit

Vla.

YOU HOLE CREW SO PLEASE

96

Fl.

Perc.

Mel. Toms

E. Bass

E. Pno.

Orch. Hit

Vla.

DON'T STAY IN TOUCH,

97

Fl.

Bar. Tpt.

Timp.

Perc.

Mel. Toms

Glock.

E. Bass

E. Pno.

Orch. Hit

Pad 1

98

Fl.

Bar. Tpt.

Perc.

Mel. Toms

E. Bass

E. Pno.

Orch. Hit

FX 5

Vla.

FUCK YOU,

99

Fl.

Perc.

Mel. Toms

E. Bass

E. Pno.

Orch. Hit

FX 5

Vla.

FUCK YOU VE RY, VE RY MUCH

100

101

Fl.

Bar. Tpt.

Perc.

Mel. Toms

E. Bass

E. Pno.

Orch. Hit

Pad 1

Vla.

CAUSEYOUR WORDS

102

Fl.

Bar. Tpt.

Perc.

Mel. Toms

E. Bass

E. Pno.

Orch. Hit

Pad 1

Vla.

DON'T TRANS LATE AND IT'S GETTING

103

Fl.

Perc.

Mel. Toms

E. Bass

E. Pno.

Orch. Hit

Vla.

QUITE LATE SO PLEASE

104

Fl.

Perc.

Mel. Toms

E. Bass

E. Pno.

Orch. Hit

Vla.

DON'T STAY IN TOUCH.

105

Fl.

Bar. Tpt.

Timp.

Perc.

Mel. Toms

Glock.

E. Bass

E. Pno.

Orch. Hit

Pad 1

106

Bar. Tpt.

Perc.

Mel. Toms

E. Bass

E. Pno.

Syn. Str.

Orch. Hit

FX 5

107

Bar. Tpt.

Perc.

Mel. Toms

E. Bass

E. Pno.

Syn. Str.

Orch. Hit

FX 5

108

Bar. Tpt.

Perc.

Mel. Toms

E. Bass

E. Pno.

Syn. Str.

Orch. Hit

FX 5

109

Bar. Tpt.

Perc.

Mel. Toms

E. Bass

E. Pno.

Syn. Str.

Orch. Hit

Pad 1

FX 5

110

Bar. Tpt.

Perc.

Mel. Toms

E. Bass

E. Pno.

Syn. Str.

Orch. Hit

Pad 1

FX 5

111

Bar. Tpt.

Perc.

Mel. Toms

E. Bass

E. Pno.

Syn. Str.

Orch. Hit

FX 5

112

Bar. Tpt.

Perc.

Mel. Toms

E. Bass

E. Pno.

Syn. Str.

Orch. Hit

113

Bar. Tpt.

Timp.

Perc.

Mel. Toms

Glock.

E. Bass

E. Pno.

Syn. Str.

Orch. Hit

Pad 1

114

Bar. Tpt.

Perc.

Mel. Toms

E. Bass

E. Pno.

Syn. Str.

Orch. Hit

FX 5

115

Bar. Tpt.

Perc.

Mel. Toms

E. Bass

E. Pno.

Syn. Str.

Orch. Hit

FX 5

116

Bar. Tpt.

Perc.

Mel. Toms

E. Bass

E. Pno.

Syn. Str.

Orch. Hit

FX 5

117

Bar. Tpt.

Perc.

Mel. Toms

E. Bass

E. Pno.

Syn. Str.

Orch. Hit

Pad 1

FX 5

118

Bar. Tpt.

Perc.

Mel. Toms

E. Bass

E. Pno.

Syn. Str.

Orch. Hit

Pad 1

FX 5

119

Bar. Tpt.

Perc.

Mel. Toms

E. Bass

E. Pno.

Syn. Str.

Orch. Hit

FX 5

120

Bar. Tpt.

Perc.

Mel. Toms

E. Bass

E. Pno.

Syn. Str.

Orch. Hit

121

Bar. Tpt.

Timp.

Perc.

Mel. Toms

Glock.

E. Bass

E. Pno.

Syn. Str.

Orch. Hit

Pad 1

Flute

♩ = 130,000137

6

10

14

18

22

27

31

35

39

43

V.S.

47

51

55

60

64

68

72

77

83

87

92

96

101

104

17

Baroque Trumpet

♩ = 130,000137

105

108

112

115

118

121

Tuba

♩ = 130,000137

17 **31**

51 **70**

Timpani

♩ = 130,000137

13 7

23 8 7

39 7

48 7 8

64 7

72

75

79 17

98 7 7

113 7

121

Percussion

♩ = 130,000137

4

10

15

20

26

32

38

43

47

51

V.S.

Percussion

55

61

67

73

79

90

96

102

108

114

Percussion

118

Notes	G4, A4	B4, C5	D5, E5	F5, G5	A5, B5	C6, D6	E6, F6	G6, A6	B6, C7	D7, E7
Rhythm	Quarter, Quarter	Quarter, Quarter	Quarter, Quarter	Quarter, Quarter	Quarter, Quarter	Quarter, Quarter	Quarter, Quarter	Quarter, Quarter	Quarter, Quarter	Quarter, Quarter
Accents	X	X	X	X	X	X	X	X	X	X

Melodic Toms

♩ = 130,000137

23

27

31

35

17

59

63

67

71

75

V.S.

Melodic Toms

79

10

92

96

100

104

108

112

116

119

Glockenspiel

♩ = 130,000137

Electric Bass

♩ = 130,000137

14

19

25

30

34

39

43

49

53

57

62

66

71

75

80

91

96

100

105

109

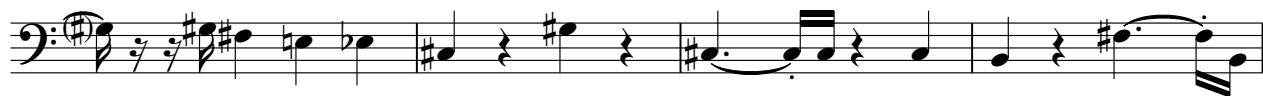

113

117

120

Electric Piano

♩ = 130,000137

V.S.

20

24

26

28

30

32

34

36

38

40

43

46

49

52

55

58

60

62

64

66

68

70

72

73

74

89

90

92

94

96

98

100

102

104

106

108

110

112

114

116

118

120

121

Harpisichord

♩ = 130,000137

6

11

15

20

40

45

49

54

82

87

Synth Strings

♩ = 130,000137

Orchestra Hit

♩ = 130,000137

23

V.S.

77 **10**

91

95

99

103

107

111

115

119

Pad 1 (New Age)

♩ = 130,000137

6

11

17

22

5

2

31

3

37

2

42

48

53

5

62

2

3

2

Pad 1 (New Age)

68

2

73

7

3

12

94

2

3

101

2

106

3

2

113

3

118

2

FX 5 (Brightness)

♩ = 130,000137

23 6

32 14 3

49

52

56 6

66 6

76 9

90 6

100 6

109 2

2

FX 5 (Brightness)

114

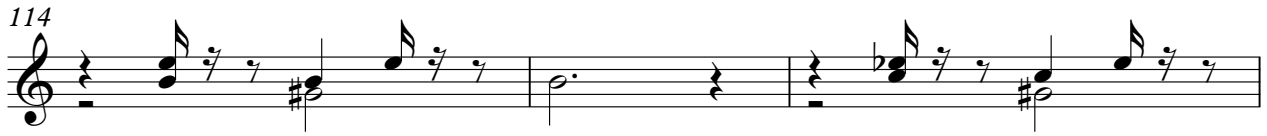

117

Viola

♩ = 130,000137
 Durée : 3 mn 40
 Lilly Allen 6

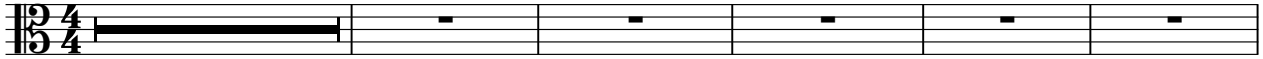

LOODE, LOODE, THORND. THORND. DERWESSE NIKEDSO

12

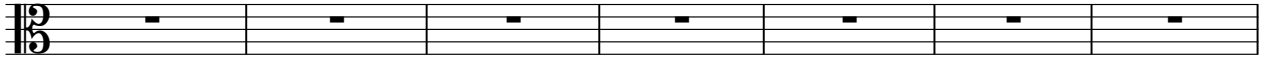

SIARRED. AETHAR BOR, SOOAY INCAKAY, WEMUNISE VIL.

19

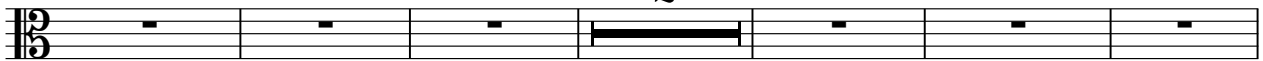

YOJUSHNO TMAES, YONHIDE VIL. FUCU, FUCUMYCH _ _ _ _ .

27

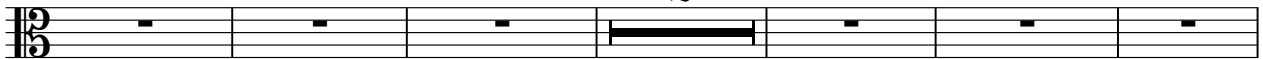

CAWEEYONNTEVORREASE DONSTANOUCHU, FUCUMYCH _ _ _ _

35

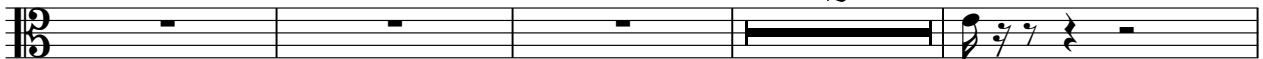

CHORDSDONNETSINGQUIATEASE DONSTANOUCH. DOOGET,

41

DOGETLICK OUCHNAIN DED WANTTO BELCHURHIES AP

45

PROVDARER WHENNIND IT DOO DOOENJOY

50

MINHASTE FUL CAERE'S HOMYERSHOU'RE SINCINLOFT

54

ARRAIDASTE FUL FUCU, FUCUMYCH _ _ _ _ .

60

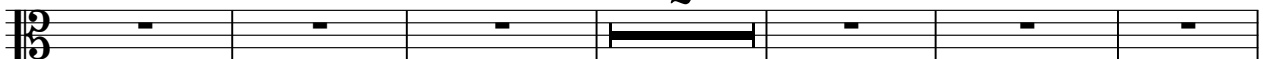

CAWEEYONNTEVORREASE DONSTANOUCHU, FUCUMYCH _ _ _ _

2

Viola

68

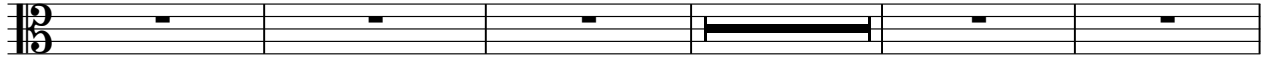

~~YOUR WORDS DON'T GETTING QUITE THE~~ PLEASE DON'T STAY IN TOUCH, ~~FUCK YOU, FUCK YOU,~~

75

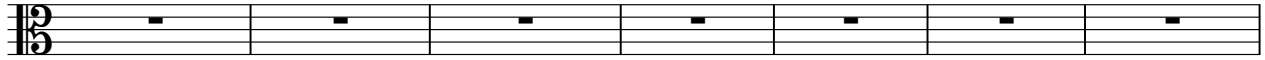

~~FUCK YOU, FUCK YOU,~~ ~~FUCK YOU~~ _ _ _ , ~~YOU SAY~~

82

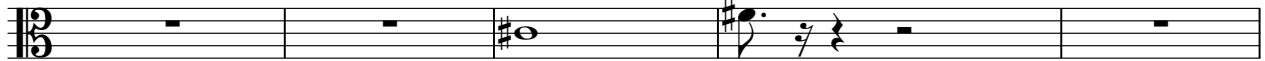

~~YOU NEED TO GET YOUR OWN~~ ONE CAUSE ~~PLEIK~~ ~~YOU~~ ~~HATED~~ ~~TO~~ ~~LEW~~

87

~~NON~~ ~~WANTS~~ ~~YOUR~~ ~~OPINION~~ ~~FUCK~~ ~~YOU,~~ ~~FUCK~~ ~~ME~~ ~~BY~~ ~~CH~~

92

--- ~~CAUSE~~ ~~WE~~ ~~FEW~~ ~~WOMEN~~ ~~IN~~ ~~YOUR~~ ~~INDUSTRY~~ ~~PLEASE~~ ~~DON'T~~ ~~STAY~~ ~~IN~~ ~~TOUCH~~ ~~WITH~~ ~~YOU,~~ ~~FUCK~~ ~~ME~~ ~~BY~~ ~~CH~~

100

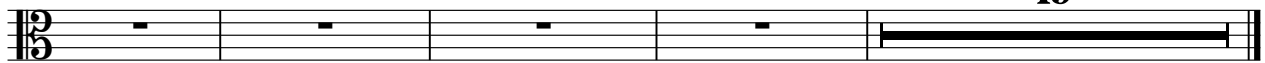

--- ~~YOUR~~ ~~WORDS~~ ~~DON'T~~ ~~GET~~ ~~TING~~ ~~QUITE~~ ~~THE~~ ~~PLEASE~~ ~~DON'T~~ ~~STAY~~ ~~IN~~ ~~TOUCH.~~