

Altitude - Private Parts

♩ = 60,000000

ALTO SAX

DRUMS

REVERSCYMB

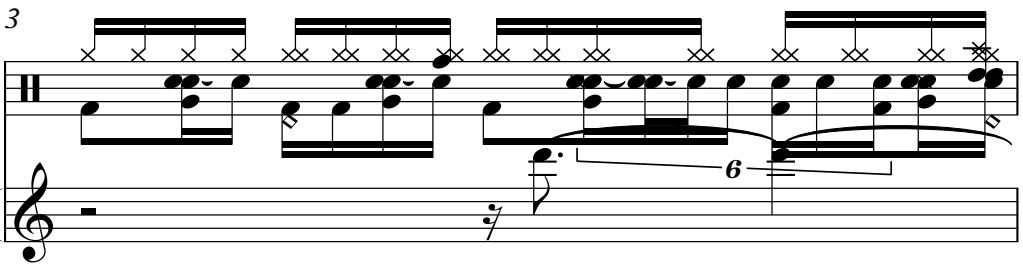

DRUMS

STEEL GTR

SYN BASS 2

REVERSCYMB

5

DRUMS

STEEL GTR

HONKY TONK

SYN BASS 2

6

ALTO SAX

DRUMS

STEEL GTR

HONKY TONK

SYN BASS 2

7

ALTO SAX

DRUMS

STEEL GTR

HONKY TONK

SYN BASS 2

8

ALTO SAX

DRUMS

STEEL GTR

HONKY TONK

SYN BASS 2

9

10

11

ALTO SAX

DRUMS

STEEL GTR

HONKY TONK

SYN BASS 2

12

ALTO SAX

DRUMS

HONKY TONK

SYN BASS 2

BRASS 1

13

ALTO SAX

DRUMS

HONKY TONK

SYN BASS 2

BRASS 1

14

ALTO SAX

DRUMS

HONKY TONK

SYN BASS 2

BRASS 1

CRYSTAL

15

ALTO SAX

DRUMS

STEEL GTR

HONKY TONK

SYN BASS 2

16

ALTO SAX

DRUMS

STEEL GTR

HONKY TONK

SYN BASS 2

17

ALTO SAX

DRUMS

STEEL GTR

HONKY TONK

SYN BASS 2

18

ALTO SAX

DRUMS

STEEL GTR

HONKY TONK

SYN BASS 2

19

ALTO SAX

DRUMS

STEEL GTR

HONKY TONK

SYN BASS 2

20

ALTO SAX

DRUMS

STEEL GTR

HONKY TONK

SYN BASS 2

21

ALTO SAX

DRUMS

STEEL GTR

HONKY TONK

SYN BASS 2

22

ALTO SAX

DRUMS

STEEL GTR

HONKY TONK

SYN BASS 2

23

ALTO SAX

DRUMS

HONKY TONK

SYN BASS 2

BRASS 1

24

ALTO SAX

DRUMS

HONKY TONK

SYN BASS 2

BRASS 1

25

ALTO SAX

DRUMS

DISTORTION

HONKY TONK

SYN BASS 2

BRASS 1

26

DRUMS

STEEL GTR

DISTORTION

HONKY TONK

SYN BASS 2

27

DRUMS

STEEL GTR

DISTORTION

HONKY TONK

SYN BASS 2

28

DRUMS

STEEL GTR

DISTORTION

HONKY TONK

SYN BASS 2

29

DRUMS

STEEL GTR

DISTORTION

HONKY TONK

SYN BASS 2

30

DRUMS

STEEL GTR

HONKY TONK

ORGAN 2

SYN BASS 2

31

DRUMS

STEEL GTR

HONKY TONK

ORGAN 2

SYN BASS 2

32

DRUMS

STEEL GTR

HONKY TONK

ORGAN 2

SYN BASS 2

33

DRUMS

STEEL GTR

HONKY TONK

ORGAN 2

SYN BASS 2

34

DRUMS

STEEL GTR

HONKY TONK

ORGAN 2

SYN BASS 2

35

DRUMS

STEEL GTR

HONKY TONK

ORGAN 2

SYN BASS 2

36

DRUMS

STEEL GTR

HONKY TONK

ORGAN 2

SYN BASS 2

37

DRUMS

STEEL GTR

HONKY TONK

ORGAN 2

SYN BASS 2

38

DRUMS

STEEL GTR

HONKY TONK

ORGAN 2

SYN BASS 2

39

ALTO SAX

DRUMS

STEEL GTR

HONKY TONK

ORGAN 2

SYN BASS 2

40

ALTO SAX

DRUMS

STEEL GTR

HONKY TONK

ORGAN 2

SYN BASS 2

41

ALTO SAX

DRUMS

STEEL GTR

HONKY TONK

ORGAN 2

SYN BASS 2

42

ALTO SAX

DRUMS

STEEL GTR

HONKY TONK

ORGAN 2

SYN BASS 2

43

ALTO SAX

DRUMS

STEEL GTR

HONKY TONK

ORGAN 2

SYN BASS 2

44

ALTO SAX

DRUMS

APPLAUSE

Altitude - Private Parts

ALTO SAX

♩ = 60,000000

5

8

11

14

17

20

23

26

13

41

43

3

Altitude - Private Parts

DRUMS

♩ = 60,000000

V.S.

DRUMS

42

STEEL GTR

Altitude - Private Parts

♩ = 60,000000

3

6

8

10

15

18

20

22

26

29

32

34

36

39

42

DISTORTION

Altitude - Private Parts

♩ = 60,000000

24

28

18

HONKY TONK

Altitude - Private Parts

♩ = 60,000000

4

6

8

10

12

14

16

18

V.S.

20

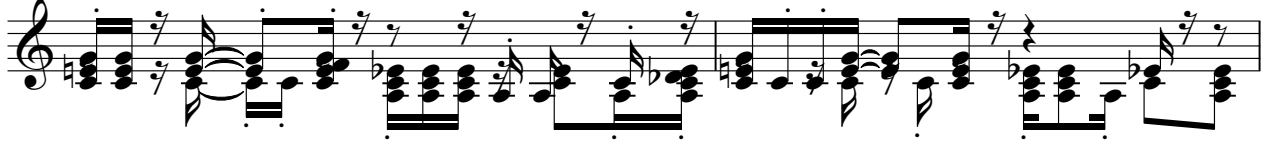

22

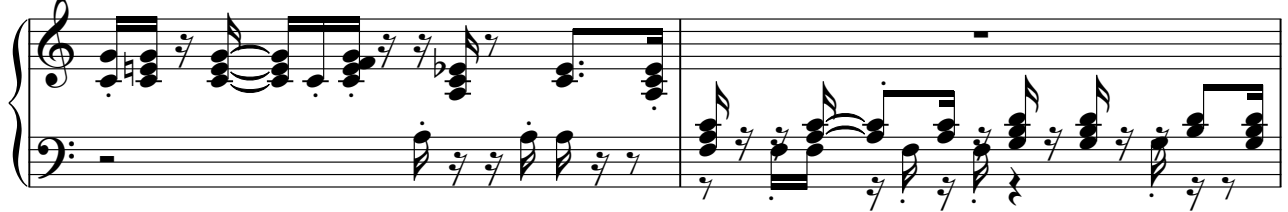

24

26

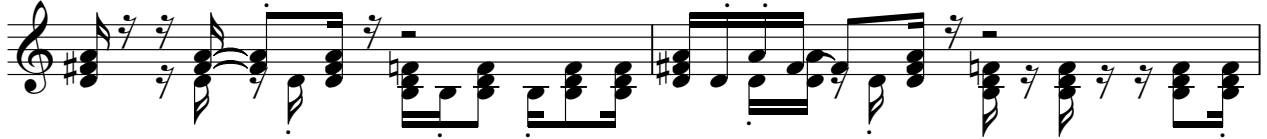

28

30

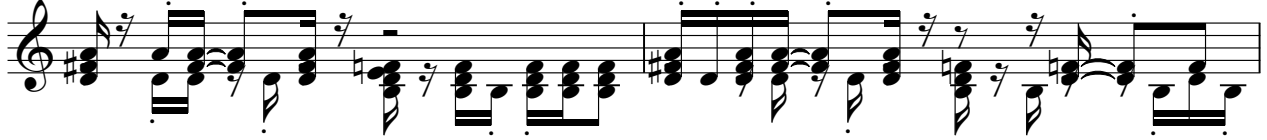

32

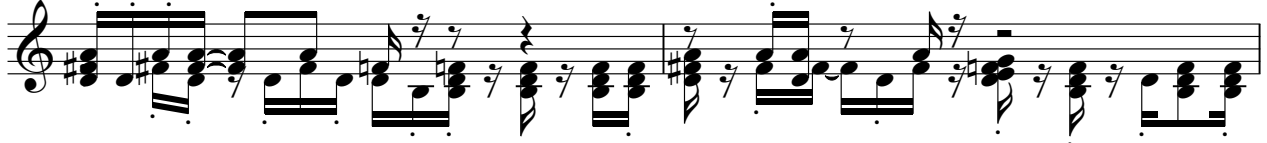

34

36

HONKY TONK

38

40

42

♩ = 60,000000

29

29

32

32

35

35

37

37

39

39

42

4

SYN BASS 2

Altitude - Private Parts

♩ = 60,000000

3

6

8

10

12

14

16

18

20

22

V.S.

24

26

29

32

35

38

41

43

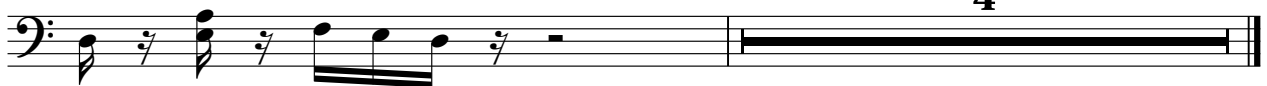

4

REVERSCYMB

Altitude - Private Parts

♩ = 60,000000

2

43

BRASS 1

Altitude - Private Parts

♩ = 60,000000

11

11

15

8

22

CRYSTAL

Altitude - Private Parts

♩ = 60,000000

13 **33**

APPLAUSE

Altitude - Private Parts

♩ = 60,000000

43

3