

♩ = 113,000099

Flute

Whistling

Percussion

Jazz Guitar

IFEELLIK

Kora

5-string Electric Bass

Alto

Synth Brass

Synth Strings

♩ = 113,000099

Lead 3 (Calliope)

4

Whist.

J. Gtr.

Kora

Lead 3

7

Whist.

J. Gtr.

Kora

Lead 3

10

Whist.

Perc.

J. Gtr.

Kora

E. Bass

Syn. Br.

Lead 3

13

Perc.

J. Gtr.

Kora

E. Bass

Syn. Br.

16

Whist.

Perc.

J. Gtr.

Kora

E. Bass

A.

Syn. Br.

Lead 3

18

Whist.

Perc.

J. Gtr.

Kora

E. Bass

A.

Syn. Br.

Lead 3

20

Perc.

J. Gtr.

Kora

E. Bass

Syn. Br.

Lead 3

22

Perc.

J. Gtr.

Kora

E. Bass

A.

Syn. Br.

Lead 3

24

26

28

Perc.

J. Gtr.

Kora

E. Bass

A.

Syn. Br.

Syn. Str.

Lead 3

31

Perc.

J. Gtr.

Kora

E. Bass

A.

Syn. Br.

Syn. Str.

Lead 3

33

Perc.

J. Gtr.

Kora

E. Bass

A.

Syn. Br.

Syn. Str.

Lead 3

35

Perc.

J. Gtr.

Kora

E. Bass

A.

Syn. Br.

Syn. Str.

Lead 3

37

Fl.  
Perc.  
J. Gtr.  
Kora  
E. Bass  
A.  
Syn. Br.  
Syn. Str.  
Lead 3

39

Perc.  
J. Gtr.  
Kora  
E. Bass  
A.  
Syn. Br.  
Syn. Str.  
Lead 3

41

Perc.

J. Gtr.

Kora

E. Bass

A.

Syn. Br.

Syn. Str.

Lead 3

43

Whist.

Perc.

J. Gtr.

Kora

E. Bass

A.

Syn. Br.

Syn. Str.

Lead 3

45

Whist.

Perc.

J. Gtr.

Kora

E. Bass

Syn. Str.

Lead 3

47

Whist.

Perc.

J. Gtr.

Kora

E. Bass

Syn. Str.

Lead 3

49

Whist.

Perc.

J. Gtr.

Kora

E. Bass

Syn. Str.

Lead 3

51

Whist.

Perc.

J. Gtr.

Kora

E. Bass

Syn. Br.

Syn. Str.

Lead 3

53

Whist.

Perc.

J. Gtr.

Kora

E. Bass

Syn. Br.

56

Whist.

Perc.

J. Gtr.

Kora

E. Bass

A.

Syn. Br.

Lead 3

58

Whist.

Perc.

J. Gtr.

Kora

E. Bass

A.

Syn. Br.

Lead 3

60

Whist.

Perc.

J. Gtr.

Kora

E. Bass

A.

Syn. Br.

Lead 3

62

64

66

68

71

Perc. J. Gtr. Kora E. Bass A. Syn. Br. Syn. Str. Lead 3

73

Perc. J. Gtr. Kora E. Bass A. Syn. Br. Syn. Str. Lead 3

75

Perc.

J. Gtr.

Kora

E. Bass

A.

Syn. Br.

Syn. Str.

Lead 3

77

Perc.

J. Gtr.

Kora

E. Bass

A.

Syn. Br.

Syn. Str.

Lead 3

79

Perc.

J. Gtr.

Kora

E. Bass

A.

Syn. Br.

Syn. Str.

Lead 3

81

Perc.

J. Gtr.

Kora

E. Bass

A.

Syn. Br.

Syn. Str.

Lead 3

83

Whist.

Perc.

J. Gtr.

Kora

E. Bass

A.

Syn. Br.

Syn. Str.

Lead 3

85

Whist.

Perc.

J. Gtr.

Kora

E. Bass

A.

Syn. Br.

Syn. Str.

Lead 3

88

Whist.

Perc.

J. Gtr.

Kora

E. Bass

A.

Syn. Br.

Syn. Str.

Lead 3

90

Whist.

Perc.

J. Gtr.

Kora

E. Bass

A.

Syn. Br.

Syn. Str.

Lead 3

92

Whist.

Perc.

J. Gtr.

Kora

E. Bass

A.

Syn. Br.

Syn. Str.

Lead 3

94

Whist.

Perc.

J. Gtr.

Kora

E. Bass

A.

Syn. Br.

Syn. Str.

Lead 3

96

Whist.

Perc.

J. Gtr.

Kora

E. Bass

A.

Syn. Br.

Syn. Str.

Lead 3

98

Whist.

Perc.

J. Gtr.

Kora

E. Bass

A.

Syn. Br.

Syn. Str.

Lead 3

100

Whist.

Perc.

J. Gtr.

Kora

E. Bass

A.

Syn. Br.

Syn. Str.

Lead 3

102

Whist.

Perc.

J. Gtr.

Kora

E. Bass

A.

Syn. Br.

Syn. Str.

Lead 3

104

Whist.

Perc.

J. Gtr.

Kora

E. Bass

A.

Syn. Br.

Syn. Str.

Lead 3

106

Whist.

Perc.

J. Gtr.

Kora

E. Bass

A.

Syn. Br.

Syn. Str.

Lead 3

108

Fl.

Whist.

Perc.

J. Gtr.

Kora

E. Bass

A.

Syn. Br.

Syn. Str.

Lead 3

# Flute

♩ = 113,000099

**36** **71**

# Whistling

♩ = 113,000099

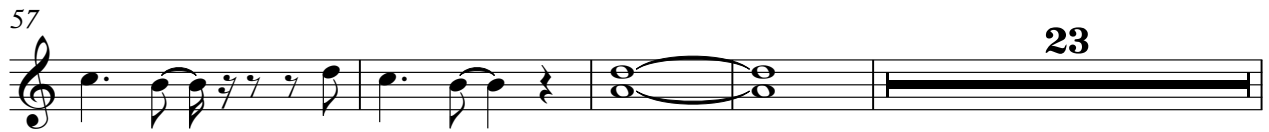
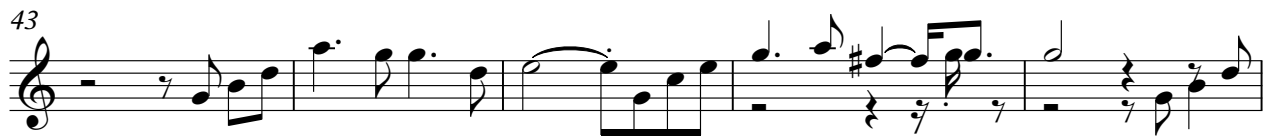
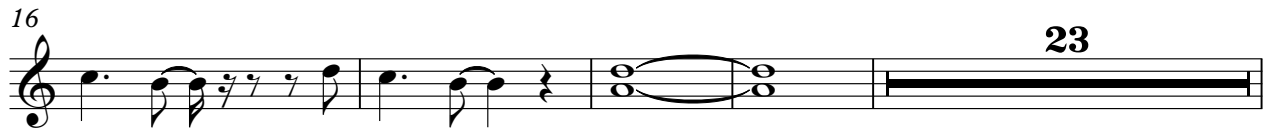
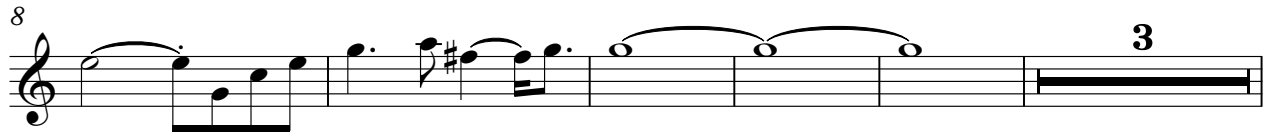

V.S.

# Whistling

102

106

# Percussion

♩ = 113,000099

**9**

14

19

22

24

26

28

Percussion

50

52

55

59

63

67

71

73

75

77

V.S.

79

81

83

87

90

92

94

96

98

100

102

104

106

108

# Jazz Guitar

♩ = 113,000099

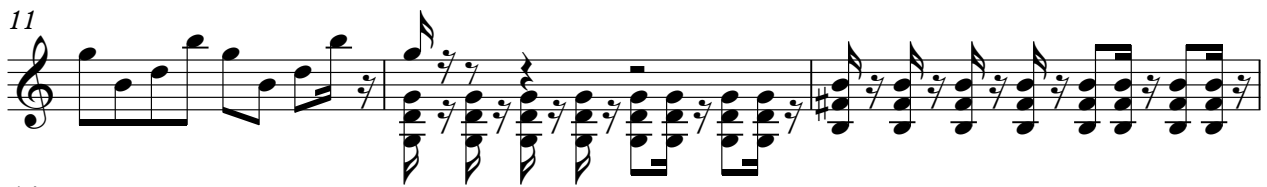

V.S.

24

26

28

31

33

35

37

39

41

43

65

67

69

72

74

76

79

81

83

85

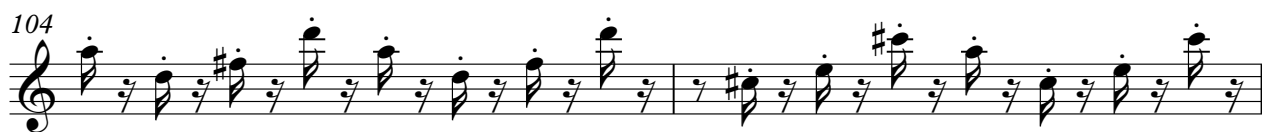

108

Kora

♩ = 113,000099

IFEELLIK

5

V.S.

68

71

73

75

77

79

81

83

Kora

106

Kora

5

108

# 5-string Electric Bass

♩ = 113,000099

9

15

21

27

33

38

44

49

55

60

V.S.

66

72

78

83

89

95

100

105

Alto

♩ = 113,000099

15

20

3

29

34

39

43

13

58

3

64

71

76

81

87

92

97

101

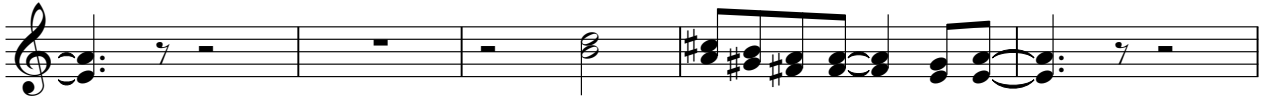

106

# Synth Brass

♩ = 113,000099

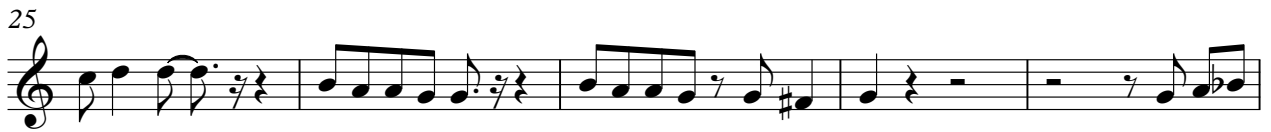

### Synth Brass

52

57

62

67

72

77

82

89

94

99

104

# Synth Strings

♩ = 113,000099

29

36

44

52

10

68

76

84

91

99

104

# Lead 3 (Calliope)

♩ = 113,000099

Lead 3 (Calliope)

73

78

82

85

89

95

99

102

105

107