

Alvin Stardust - PRETEND

♩ = 173,000397

DRUMS: 4/4 time signature, rests in the first four measures, then a single eighth note in the fifth measure.

MUTED GTR: 4/4 time signature, rests in all five measures.

CLEAN GTR: 4/4 time signature, rests in the first three measures, then a chord in the fourth measure, followed by rests in the fifth and sixth measures.

FINGERDBAS: 4/4 time signature, rests in the first three measures, then a quarter note in the fourth measure, followed by rests in the fifth and sixth measures.

MELODY: 4/4 time signature, rests in the first three measures, then a quarter note in the fourth measure, followed by eighth notes in the fifth and sixth measures.

SYN STRING: 4/4 time signature, rests in all five measures.

♩ = 173,000397

6

DRUMS: 4/4 time signature, a continuous pattern of eighth notes with 'x' marks above them, indicating a specific drum sound.

MUTED GTR: 4/4 time signature, a continuous pattern of eighth notes with 'x' marks above them, indicating a muted guitar sound.

FINGERDBAS: 4/4 time signature, a continuous pattern of eighth notes.

MELODY: 4/4 time signature, rests in the first two measures, then a half note in the third measure, followed by a quarter note in the fourth measure.

SYN STRING: 4/4 time signature, rests in the first two measures, then a half note in the third measure, followed by a quarter note in the fourth measure.

8

DRUMS

MUTED GTR

FINGERDBAS

MELODY

SYN STRING

10

DRUMS

MUTED GTR

FINGERDBAS

MELODY

SYN STRING

12

DRUMS

MUTED GTR

FINGERDBAS

MELODY

SYN STRING

14

DRUMS

MUTED GTR

FINGERDBAS

MELODY

SYN STRING

16

DRUMS

MUTED GTR

FINGERDBAS

MELODY

SYN STRING

18

DRUMS

MUTED GTR

FINGERDBAS

MELODY

SYN STRING

21

DRUMS

MUTED GTR

FINGERDBAS

MELODY

SYN STRING

23

DRUMS

MUTED GTR

FINGERDBAS

MELODY

SYN STRING

25

DRUMS

MUTED GTR

FINGERDBAS

MELODY

SYN STRING

27

DRUMS

MUTED GTR

FINGERDBAS

MELODY

SYN STRING

29

DRUMS

MUTED GTR

FINGERDBAS

MELODY

SYN STRING

31

DRUMS

MUTED GTR

FINGERDBAS

MELODY

SYN STRING

33

DRUMS

MUTED GTR

FINGERDBAS

MELODY

SYN STRING

36

DRUMS

CLEAN GTR

FINGERDBAS

MELODY

SYN STRING

39

DRUMS

CLEAN GTR

FINGERDBAS

MELODY

SYN STRING

41

DRUMS

CLEAN GTR

FINGERDBAS

MELODY

SYN STRING

44

DRUMS

CLEAN GTR

FINGERDBAS

MELODY

SYN STRING

47

DRUMS

CLEAN GTR

FINGERDBAS

MELODY

SYN STRING

50

DRUMS

MUTED GTR

FINGERDBAS

MELODY

SYN STRING

52

DRUMS

MUTED GTR

FINGERDBAS

MELODY

SYN STRING

54

DRUMS

MUTED GTR

FINGERDBAS

MELODY

SYN STRING

56

DRUMS

MUTED GTR

FINGERDBAS

MELODY

SYN STRING

58

DRUMS

MUTED GTR

FINGERDBAS

MELODY

SYN STRING

60

DRUMS

MUTED GTR

FINGERDBAS

MELODY

SYN STRING

62

DRUMS

MUTED GTR

FINGERDBAS

MELODY

SYN STRING

64

DRUMS

MUTED GTR

CLEAN GTR

FINGERDBAS

MELODY

SYN STRING

66

DRUMS

CLEAN GTR

FINGERDBAS

SYN STRING

68

DRUMS

CLEAN GTR

FINGERDBAS

SYN STRING

71

DRUMS

CLEAN GTR

FINGERDBAS

SYN STRING

73

DRUMS

CLEAN GTR

FINGERDBAS

SYN STRING

75

DRUMS

CLEAN GTR

FINGERDBAS

SYN STRING

77

DRUMS

CLEAN GTR

FINGERDBAS

MELODY

SYN STRING

80

DRUMS

CLEAN GTR

FINGERDBAS

MELODY

SYN STRING

83

DRUMS

CLEAN GTR

FINGERDBAS

MELODY

SYN STRING

86

DRUMS

CLEAN GTR

FINGERDBAS

MELODY

SYN STRING

88

DRUMS

CLEAN GTR

FINGERDBAS

MELODY

SYN STRING

90

DRUMS

CLEAN GTR

FINGERDBAS

MELODY

SYN STRING

92

DRUMS

CLEAN GTR

FINGERDBAS

MELODY

SYN STRING

95

DRUMS

MUTED GTR

FINGERDBAS

MELODY

SYN STRING

97

DRUMS

MUTED GTR

FINGERDBAS

MELODY

SYN STRING

99

DRUMS

MUTED GTR

FINGERDBAS

MELODY

SYN STRING

101

DRUMS

MUTED GTR

FINGERDBAS

MELODY

SYN STRING

103

DRUMS

MUTED GTR

FINGERDBAS

MELODY

SYN STRING

105

DRUMS

MUTED GTR

FINGERDBAS

MELODY

SYN STRING

107

DRUMS

MUTED GTR

FINGERDBAS

MELODY

SYN STRING

109

DRUMS

MUTED GTR

FINGERDBAS

MELODY

SYN STRING

111

DRUMS

MUTED GTR

FINGERDBAS

MELODY

SYN STRING

113

DRUMS

MUTED GTR

FINGERDBAS

MELODY

SYN STRING

116

DRUMS

MUTED GTR

CLEAN GTR

FINGERDBAS

MELODY

SYN STRING

118

CLEAN GTR

119

MUTED GTR

CLEAN GTR

FINGERDBAS

MELODY

SYN STRING

DRUMS

Alvin Stardust - PRETEND

♩ = 173,000397

3

7

11

15

19

24

28

32

36

40

V.S.

44

48

52

56

60

64

68

72

76

80

DRUMS

84

88

92

96

100

104

108

112

115

MUTED GTR

Alvin Stardust - PRETEND

♩ = 173,000397

4

8

11

13

16

19

23

25

28

31

V.S.

34 **16**

52

55

58

61

64 **31**

97

100

103

106

MUTED GTR

3

109

112

115

117

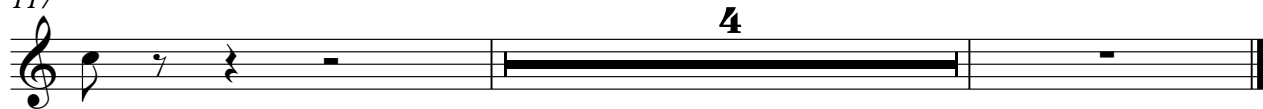

♩ = 173,000397

2 31

37

41

45

48 14

64

67

71

73

75

♩ = 173,000397

2

8

12

16

21

24

28

31

36

40

44

48

53

57

60

64

68

72

76

80

84

88

91

95

99

103

106

110

4

FINGERDBAS

114

117

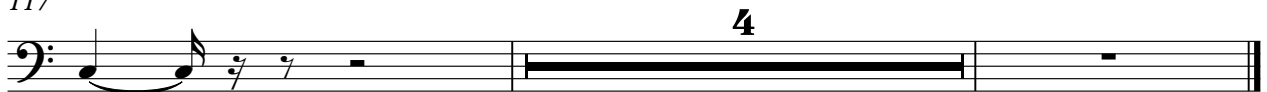

MELODY

Alvin Stardust - PRETEND

♩ = 173,000397

2

8

13

19

25

31

37

42

V.S.

47

53

59

65

84

90

96

102

MELODY

3

109

114

SYN STRING

Alvin Stardust - PRETEND

♩ = 173,000397

4

13

22

31

39

47

56

65

74

SYN STRING

81

89

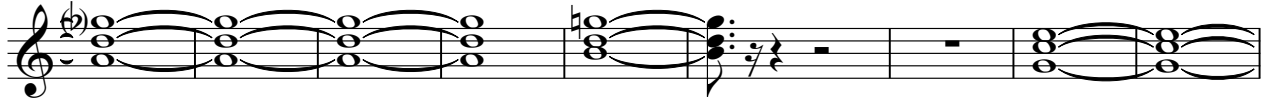

98

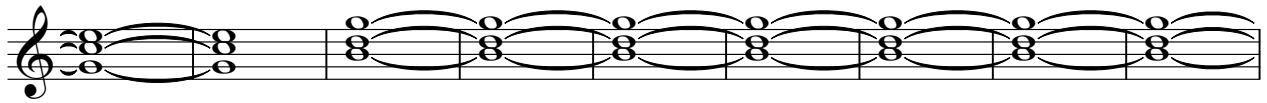

107

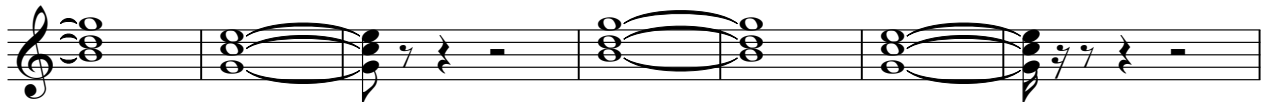

114

