

♩ = 64,000000

Tenor Saxophone

Jazz Guitar

Jazz Guitar

Electric Bass

Lead 7 (Fifths)

Solo

Ccc/C

E/E

6

6

6

3

Ten. Sax.

Perc.

J. Gtr.

E. Gtr.

E. Bass

Syn. Str.

Solo

Solo

D[♯]m[♯]/D^b

G^bm/G^b

3

3

3

3

3

3

3

3

3

7

Ten. Sax.

Perc.

J. Gtr.

J. Gtr. A/A

E. Gtr.

E. Gtr.

E. Bass

Syn. Str.

Solo

Solo

9 5

Perc.

J. Gtr.

J. Gtr.

E. Gtr.

E. Gtr.

E. Bass

Syn. Str.

Solo

Solo

Musical score for Percussion, J. Gtr., E. Gtr., E. Bass, Syn. Str., and Solo. The score includes various musical notations such as rests, chords, and melodic lines.

Perc. (Percussion): Features a rhythmic pattern starting at measure 11, marked with a '6' and '11'. The notation includes 'x' marks above the staff, indicating specific percussive sounds.

J. Gtr. (Jazz Guitar): Shows a key signature of one sharp (F#) and a single note in the first measure.

J. Gtr. (Jazz Guitar): Displays chord changes: B/B, Cdim/C, and D^bm/D^b.

E. Gtr. (Electric Guitar): Features a melodic line with a key signature of one sharp (F#) and a triplet of eighth notes.

E. Gtr. (Electric Guitar): Shows a melodic line with a key signature of one sharp (F#) and a triplet of eighth notes.

E. Bass (Electric Bass): Features a melodic line with a key signature of one sharp (F#) and a triplet of eighth notes.

Syn. Str. (Synthesizer String): Shows a melodic line with a key signature of one sharp (F#) and a triplet of eighth notes.

Solo (Solo): Features a melodic line with a key signature of one sharp (F#) and a triplet of eighth notes.

Solo (Solo): Features a melodic line with a key signature of one sharp (F#) and a triplet of eighth notes.

12 6 6 7

Perc.

J. Gtr.

J. Gtr. $E^{1+8}/E \ D7/b7/B$ $G6^{\flat}/G^{\flat}$

E. Gtr.

E. Gtr.

E. Bass

Syn. Str.

Solo

Solo

Musical score for Percussion, J. Gtr., E. Gtr., E. Bass, Syn. Str., Solo, and Solo. The score is in 13/8 time and features complex rhythmic patterns and chordal textures.

- Perc.**: Features a complex rhythmic pattern with sixteenth notes and rests. Above the staff, there are sixteenth-note groupings with a '6' above them, and a triplet of eighth notes with a '3' above them.
- J. Gtr.**: Features a key signature of one sharp (F#) and a time signature of 13/8. The staff contains a few notes and rests.
- J. Gtr.**: Features a key signature of one sharp (F#) and a time signature of 13/8. The staff contains a few notes and rests. Above the staff, there are chord symbols: Bb11#7/B, B/B, and EE7/E.
- E. Gtr.**: Features a key signature of one sharp (F#) and a time signature of 13/8. The staff contains a few notes and rests.
- E. Gtr.**: Features a key signature of one sharp (F#) and a time signature of 13/8. The staff contains a few notes and rests. Above the staff, there are triplet markings with a '3' below them.
- E. Bass**: Features a key signature of one sharp (F#) and a time signature of 13/8. The staff contains a few notes and rests. Above the staff, there is a triplet marking with a '3' above them.
- Syn. Str.**: Features a key signature of one sharp (F#) and a time signature of 13/8. The staff contains a few notes and rests.
- Solo**: Features a key signature of one sharp (F#) and a time signature of 13/8. The staff contains a few notes and rests. Above the staff, there is a triplet marking with a '3' above them.
- Solo**: Features a key signature of one sharp (F#) and a time signature of 13/8. The staff contains a few notes and rests. Above the staff, there are triplet markings with a '3' below them and a sixteenth-note grouping with a '6' above them.

15

Perc. 6 6 6 6 9

J. Gtr. 6

J. Gtr. A4/8A

E. Gtr.

E. Gtr. 3

E. Bass 3

Syn. Str.

Solo 3

Solo 3 3 3 3 3 3

19 11

The musical score consists of the following parts:

- Perc.**: Features two sixteenth-note patterns, each marked with a bracket and the number '6'.
- J. Gtr.**: Shows a few notes with a sharp sign and a flat sign.
- J. Gtr.**: Contains a bar with a chord symbol $Cdim/C$ and another bar with $D^{\flat}tri/D^{\flat}$.
- E. Gtr.**: Features a series of chords and rhythmic patterns.
- E. Gtr.**: Shows a melodic line with slurs and rhythmic patterns.
- E. Bass**: Includes a triplet of notes marked with a bracket and the number '3'.
- Syn. Str.**: Shows a complex chordal structure with slurs.
- Solo**: Features a melodic line with slurs and rhythmic patterns.
- Solo**: Includes a melodic line with triplets marked with brackets and the number '3'.

22 13

Perc.

J. Gtr.

J. Gtr. B/B AA⁶/AA EE⁷/EE

E. Gtr.

E. Gtr.

E. Bass

Syn. Str.

Solo

Solo

24

Perc.

J. Gtr. D^bA⁷/A^b E/E

E. Gtr.

E. Bass

Syn. Str.

Solo

Solo

29

Perc.

J. Gtr.

J. Gtr.

E. Gtr.

E. Bass

Syn. Str.

Solo

Solo

30

Perc.

J. Gtr.

J. Gtr.

E. Gtr.

E. Bass

Syn. Str.

Solo

Solo

31

Perc.

J. Gtr.

J. Gtr.

E. Gtr.

E. Bass

Syn. Str.

Solo

Solo

$A^b m / D^b$

$G^b m / G^b$

32

Perc.

J. Gtr.

E. Gtr.

E. Bass

Syn. Str.

Solo

Solo

$B \text{ sus}^4 / B$

B^{1+5} / B

$G^b m / G^b$

33

Perc.

J. Gtr.

E. Gtr.

E. Bass

Syn. Str.

Solo

Solo

34

Perc.

J. Gtr.

E. Gtr.

E. Bass

Syn. Str.

Solo

Solo

35

Perc.

J. Gtr. $D^{\flat}m/D^{\flat}$ $G^{\flat}m/G^{\flat}$

E. Gtr. 3 3

E. Bass

Syn. Str.

Solo 3 6

Solo 3

36

Perc.

J. Gtr. $Bsus^4/B$ B/B

E. Gtr. B^{1+8}/B $G^{\flat}m/G^{\flat}$ 3 3

E. Bass 3

Syn. Str.

Solo 3 3

Solo 6

37

Perc.

J. Gtr. A A#7/Mb D#tr/Db

E. Gtr.

E. Bass

Syn. Str.

Solo

Solo

38

Perc.

J. Gtr. A/A A1+5/A E/E

E. Gtr.

E. Bass

Syn. Str.

Solo

Solo

39

Perc.

J. Gtr.

E. Gtr.

E. Bass

Syn. Str.

Solo

Solo

Chords: E_b5/B_b , B/B , $EE7/E$

40

Perc.

J. Gtr.

E. Gtr.

E. Bass

Syn. Str.

Solo

Solo

Chords: E/A^b , $A^b m/A^b$, A/A , E/E

41

42

43

Ten. Sax.

Perc.

J. Gtr.

E. Gtr.

E. Gtr.

E. Bass

Syn. Str.

Solo

Solo

44

Ten. Sax.

Perc.

J. Gtr.

E. Gtr.

E. Bass

Syn. Str.

Solo

Solo

E/E

D^bm/D^b

G^bm/G[#]

45

Ten. Sax.

Perc.

J. Gtr.

E. Gtr.

E. Bass

Syn. Str.

Solo

Solo

6 3 3 3

Bsus⁴/B B¹⁺⁵/B B/B

E¹⁺⁵/E E¹⁺⁸/E E/E

46

Ten. Sax.

Perc.

J. Gtr.

E. Gtr.

E. Bass

Syn. Str.

Solo

Solo

3 6 3 3

D^b9/D^b G^btr⁷/G^b

47

Ten. Sax.

Perc.

J. Gtr.

E. Gtr.

E. Gtr.

E. Bass

Syn. Str.

Solo

Solo

Bsus⁴/B

B/B

A⁷/A

Detailed description of the musical score: The score is for a tenor saxophone, percussion, and guitar. It begins at measure 47. The tenor saxophone part features a melodic line with a slur over measures 47-48 and a flat key signature change in measure 48. The percussion part includes a rhythmic pattern of eighth notes with 'x' marks, followed by triplet eighth notes in measures 48 and 49. The jazz guitar part has a chord progression: Bsus⁴/B in measure 47, B/B in measure 48, and A⁷/A in measure 49. The electric guitar parts feature a triplet of eighth notes in measure 48. The electric bass part has a melodic line with a slur over measures 47-48 and triplet eighth notes in measure 49. The synthesizer string part has a chordal accompaniment. The solo guitar part has a melodic line with a triplet of eighth notes in measure 49. The second solo guitar part has a chordal accompaniment with a sextuplet in measure 47 and triplets in measures 48 and 49.

48

Ten. Sax.

Perc.

J. Gtr.

E. Gtr.

E. Gtr.

E. Bass

Syn. Str.

Solo

Solo

50

Perc.

J. Gtr.

E. Gtr.

E. Gtr.

E. Bass

Syn. Str.

Solo

Solo

EE/AE

ABm/A^b

A/A

EE/AE

D^bm/D^b

52 6

Perc. A^bm/A^b

J. Gtr.

E. Gtr.

E. Gtr.

E. Bass

Syn. Str.

Solo

Solo

53 6

Perc. A/A

J. Gtr.

E. Gtr.

E. Gtr.

E. Bass

Syn. Str.

Solo

Solo

54 27

Perc. 6 6

J. Gtr. Bb1/5/B B/B E^b/E

E. Gtr.

E. Gtr.

E. Bass

Syn. Str.

Solo

Solo

55 3 3 3

Perc. B^b1/5/B B/B E/E

J. Gtr. B^b1/5/B

E. Gtr.

E. Gtr.

E. Bass

Syn. Str.

Solo

Solo

56

Perc.

J. Gtr.

E. Gtr.

E. Bass

Syn. Str.

Solo

Solo

$Ddbm/Ddb$

Gbm/Gb

3

3

3

3

3

57

Perc.

J. Gtr.

E. Gtr.

E. Bass

Syn. Str.

Solo

Solo

$Bsus^2/B$

B^{1+8}/B

B/B

Gbm/Gb

6

3

3

3

3

3

6

58 29

Perc.

J. Gtr.

E. Gtr.

E. Bass

Syn. Str.

Solo

Solo

59

Perc.

J. Gtr.

E. Gtr.

E. Bass

Syn. Str.

Solo

Solo

60

61

62 Perc. J. Gtr. E. Gtr. E. Bass Syn. Str. Solo Solo

A^b/A^b D^b^b/F^b/D^b

63 Perc. J. Gtr. E. Gtr. E. Bass Syn. Str. Solo Solo

A/A E/E B^{sus}⁴/B B/B

E/E E¹⁺⁵/E

65

Perc.

J. Gtr.

E. Gtr.

E. Bass

Syn. Str.

Solo

Solo

E/A^b A/A E/E/E E/B

66

Perc.

J. Gtr.

E. Gtr.

E. Gtr.

E. Bass

Syn. Str.

Solo

Solo

BB/B^b

69

Ten. Sax.

Perc.

J. Gtr.

E. Gtr.

E. Bass

Syn. Str.

Solo

Solo

E/E

D^bm/D^b

D^bm⁷/D^b

G^b7/G^b

70

Ten. Sax.

Perc.

J. Gtr.

E. Gtr.

E. Bass

Syn. Str.

Solo

Solo

E/E

G^bm⁷/G^b

Bsus⁴/B

B¹⁺⁵/B

B/B

E¹⁺⁸/E

71

Ten. Sax.

Perc.

J. Gtr.

E. Gtr.

E. Bass

Syn. Str.

Solo

Solo

D^bm/D^b G⁷/G^b

72

Ten. Sax.

Perc.

J. Gtr.

E. Gtr.

E. Bass

Syn. Str.

Solo

Solo

B/B E/E D^bm/D^b G⁷/G^b

74

Ten. Sax.

Perc.

J. Gtr.

E. Gtr.

E. Bass

Syn. Str.

Solo

Solo

B/B

B¹⁺⁵/B

E/E

75

Ten. Sax.

Perc.

J. Gtr.

E. Gtr.

E. Bass

Syn. Str.

Solo

Solo

Dbm/Db

Gbm/Gb

76

Ten. Sax.

Perc.

J. Gtr. B/B E/E Ccc/C

E. Gtr.

E. Gtr.

E. Bass

Syn. Str.

Solo

Solo

Tenor Saxophone

$\text{♩} = 64,000,000$

5

11

22

33

43

46

48

55

66

2

Tenor Saxophone

68

71

73

76

Percussion

$\text{♩} = 64,000000$

2 3 3 6 3

5 6 6 3

7 6 6 6 6 6

10 6 3 6 6 6 6

13 6 6 6 3

15 6 6 6 6 6 6

18 6 3 6 6 6 6

21 6 6 3 3 3 3

23 3 3 6 3

25 6 3 3

V.S.

Percussion

27

29

31

33

35

37

39

41

43

44

Percussion

46

48

51

54

56

58

60

62

64

66

4

68

Percussion

70

72

74

76

Jazz Guitar

♩ = 64,000000

6

11

15

19

22

27

31

37

47

3

6

3

2

4

4

3

2

Jazz Guitar

56

66

76

Jazz Guitar

♩ = 64,000000

Ccc/C

E/E D^bm/D^b G^bm/G^b Bsus⁴/BB/B E/E D^bm/D^b G^bm/G^b

6 Bsus⁴/B BB⁷/B E/E A/A EE⁷/E B¹⁺⁸/B

11 B/B Cdim/C D^bm/D^b EE⁷/E G^b/B^b B¹⁺⁸/B B/B EE⁷/E 2 A⁷/A BB⁷/B

19 Cdim/C D^bm/D^b BB⁷/B G^b/B^b AA⁷/AA

23 EE⁷/E D^bA⁷/A^b E/E D^bm/D^b A^bm/A^b

28 A/A BB⁷/B EE⁷/E B¹⁺⁸/B EE⁷/E A^bm/A^b G^bm/G^b B¹⁺⁸/B B^bm/G^b

33 B¹⁺⁸/B EE⁷/E B¹⁺⁸/B EE⁷/E D^bm/D^b C^bm/C B¹⁺⁸/B B^bm/G^b AA⁷/AA D^bm/D^b AA⁷/AA E/E B¹⁺⁸/B EE⁷/E A/A EE⁷/E

41 BB⁷/B A/A E/E

44 D^bm/D^b G^bm/G^b B¹⁺⁸/B EE⁷/E D^bm/D^b G^bm/G^b Bsus⁴/B B/B AA⁷/AA

48 EE⁷/E A^bm/A^b EE⁷/E D^bm/D^b A^bm/A^b A/A B¹⁺⁸/B EE⁷/E

2

Jazz Guitar

55 $B\sharp 5/B$ B/B E/E $D^{\flat}m/D^{\flat}$ $G^{\flat}m/G^{\flat}$ $B\sharp 5/B$ $B^{\flat}m/G^{\flat}$ $B\sharp 5/B$ E/E $B\sharp 5/B$ E/E $B\sharp 5/B$

60 $D^{\flat}m/D^{\flat}$ $G^{\flat}m/G^{\flat}$ $B\sharp 5/B$ $B^{\flat}m/G^{\flat}$ A^{\flat}/A^{\flat} $D^{\flat}m/D^{\flat}$ A/A E/E $B\sharp 5/B$ E/E A^{\flat}/A^{\flat} A/A E/E

66 $B\sharp 5/B$ A/A

69 E/E $D^{\flat}m/D^{\flat}$ $G^{\flat}m/G^{\flat}$ $B\sharp 5/B$ E/E $D^{\flat}m/D^{\flat}$ $G^{\flat}m/G^{\flat}$ B/B E/E $D^{\flat}m/D^{\flat}$ $G^{\flat}m/G^{\flat}$ B/B E/E $D^{\flat}m/D^{\flat}$ $G^{\flat}m/G^{\flat}$

76 B/B E/E $C\sharp/C$ **2**

Electric Guitar

♩ = 64,000000

2

5

7

11

15

19

22

25

27

29

V.S.

2

Electric Guitar

Electric Guitar

58

60

63

66

68

71

73

76

Electric Guitar

♩ = 64,000000

41

43

47

51

54

56

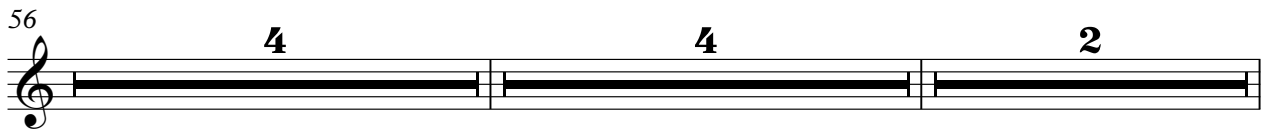

66

68

73

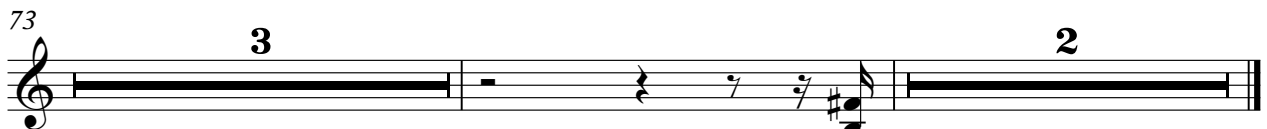

Electric Bass

♩ = 64,000000

6

19

28

41

48

60

68

77

Electric Bass

♩ = 64,000000

2

5

7

11

15

18

20

22

24

27

V.S.

29

32

35

37

40

42

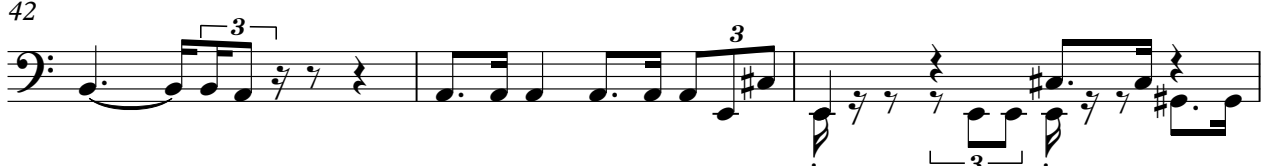

45

47

51

55

57

Synth Strings

♩ = 64,000000

2

6

11

15

19

22

27

29

32

35

3

V.S.

V.S.

Synth Strings

Synth Strings

69

72

75

77

Lead 7 (Fifths)

♩ = 64,000000

7

19

28

41

48

60

68

77

Solo

♩ = 64,000000

3 3 4 4

15 4 3 4

27 4 4

37 4 3

47 4 3

56 4 4 2

66 4 3

76 2

Solo

♩ = 64,000000

2

5

7

10

13

15

18

21

23

25

V.S.

27

29

31

33

35

37

39

41

43

45

4

Solo

69

71

73

75

77

Solo

♩ = 64,000000

V.S.

Solo

V.S.

Solo

