

Amado Batista - Agarra Agarra

♩ = 100,000000

2

Perc.

J. Gtr.

J. Gtr.

J. Gtr.

E. Gtr.

E. Bass

Tape Smp. Str

Tape Smp. Str

FX 5

FX 5

FX 5

Vla.

Solo

Solo

3

Perc.

J. Gtr.

J. Gtr.

J. Gtr.

E. Gtr.

E. Bass

Tape Smp. Str

Tape Smp. Str

FX 5

FX 5

FX 5

Vla.

Solo

Solo

4

Perc.

J. Gtr.

J. Gtr.

J. Gtr.

E. Gtr.

E. Bass

Tape Smp. Str

Tape Smp. Str

FX 5

FX 5

FX 5

Vla.

Solo

Solo

Solo

5

Perc.

J. Gtr.

J. Gtr.

J. Gtr.

E. Gtr.

E. Bass

Tape Smp. Str

Tape Smp. Str

FX 5

FX 5

FX 5

Vla.

Solo

Solo

6

Perc.

J. Gtr.

J. Gtr.

J. Gtr.

E. Gtr.

E. Bass

Tape Smp. Str

Tape Smp. Str

FX 5

FX 5

FX 5

Vla.

Solo

Solo

7

Perc.

J. Gtr.

J. Gtr.

J. Gtr.

E. Gtr.

E. Bass

Tape Smp. Str

Tape Smp. Str

FX 5

FX 5

FX 5

Vla.

Solo

Solo

8

Perc.

J. Gtr.

J. Gtr.

J. Gtr.

E. Gtr.

E. Bass

Tape Smp. Str

Tape Smp. Str

FX 5

FX 5

FX 5

Vla.

Solo

Solo

Solo

10

Perc.

J. Gtr.

J. Gtr.

J. Gtr.

E. Gtr.

E. Bass

Tape Smp. Str

FX 5

FX 5

Solo

Solo

11

Perc.

J. Gtr.

J. Gtr.

J. Gtr.

E. Gtr.

E. Bass

Tape Smp. Str

FX 5

FX 5

Solo

Solo

12

Perc.

J. Gtr.

J. Gtr.

J. Gtr.

E. Gtr.

E. Bass

Tape Smp. Str

FX 5

FX 5

Solo

Solo

Solo

13

Perc.

J. Gtr.

J. Gtr.

J. Gtr.

E. Gtr.

E. Bass

Tape Smp. Str

FX 5

FX 5

Solo

Solo

14

Perc.

J. Gtr.

J. Gtr.

J. Gtr.

E. Gtr.

E. Bass

Tape Smp. Str

FX 5

FX 5

Solo

Solo

15

Perc.

J. Gtr.

J. Gtr.

J. Gtr.

E. Gtr.

E. Bass

Tape Smp. Str

FX 5

FX 5

Solo

Solo

16

Perc.

J. Gtr.

J. Gtr.

J. Gtr.

E. Gtr.

E. Bass

Tape Smp. Str

FX 5

FX 5

Solo

Solo

3

3

17

Perc.

J. Gtr.

J. Gtr.

J. Gtr.

E. Gtr.

E. Bass

Tape Smp. Str

FX 5

FX 5

Solo

Solo

Solo

18

Perc.

J. Gtr.

J. Gtr.

J. Gtr.

E. Gtr.

E. Bass

Tape Smp. Str

FX 5

FX 5

Solo

Solo

19

Perc.

J. Gtr.

J. Gtr.

J. Gtr.

E. Gtr.

E. Bass

Tape Smp. Str

FX 5

FX 5

Solo

Solo

20

Perc.

J. Gtr.

J. Gtr.

J. Gtr.

E. Gtr.

E. Bass

Tape Smp. Str

FX 5

FX 5

Solo

Solo

21

Perc.

J. Gtr.

J. Gtr.

J. Gtr.

E. Gtr.

E. Bass

Tape Smp. Str

FX 5

FX 5

Solo

Solo

22

Perc.

J. Gtr.

J. Gtr.

J. Gtr.

E. Gtr.

E. Bass

Tape Smp. Str

FX 5

FX 5

Solo

Solo

Solo

24

Perc.

J. Gtr.

J. Gtr.

J. Gtr.

E. Gtr.

E. Bass

Tape Smp. Str

FX 5

FX 5

Solo

Solo

25

Perc.

J. Gtr.

J. Gtr.

J. Gtr.

E. Gtr.

E. Bass

Tape Smp. Str

FX 5

FX 5

Solo

Solo

26

Perc.

J. Gtr.

J. Gtr.

J. Gtr.

E. Gtr.

E. Bass

Tape Smp. Str

FX 5

FX 5

Solo

Solo

3

27

Perc.

J. Gtr.

J. Gtr.

J. Gtr.

E. Gtr.

E. Bass

Tape Smp. Str

FX 5

FX 5

Solo

Solo

Detailed description of the musical score: The score is for measures 27-30. It features a variety of instruments and parts. The Percussion part (Perc.) uses a snare drum and cymbals. The three J. Gtr. (Jazz Guitar) parts are in treble clef with a key signature of one sharp (F#). The E. Gtr. (Electric Guitar) and E. Bass parts are also in treble and bass clefs, respectively, with the same key signature. The Tape Smp. Str (Tape Sample String) part is in treble clef. The two FX 5 (Effects) parts are in treble clef. The two Solo parts are in treble clef. The score includes various musical notations such as triplets (marked with '3'), slurs, and dynamic markings like 'mf' and 'f'. The measures are numbered 27, 28, 29, and 30.

28

Perc.

J. Gtr.

J. Gtr.

J. Gtr.

E. Gtr.

E. Bass

Tape Smp. Str

FX 5

FX 5

Solo

Solo

- Perc.**: A drum part with a consistent pattern of snare and hi-hat hits.
- J. Gtr.**: Two staves of electric guitar. The top staff features a melodic line with triplets and a bridge section. The middle staff provides a complex, multi-layered accompaniment with many notes.
- E. Gtr.**: Electric guitar accompaniment with a focus on chords and rhythmic patterns.
- E. Bass**: Electric bass line providing a steady harmonic foundation.
- Tape Smp. Str**: A sampled string part that enters with a triplet and then sustains.
- FX 5**: Two staves of effects, likely reverb or delay, mirroring the guitar parts.
- Solo**: Two staves of guitar solo, with the top staff mirroring the melodic line of the first J. Gtr. staff.

Triplet markings are present in several staves, including the top J. Gtr. staff, the middle J. Gtr. staff, the Tape Smp. Str staff, the top FX 5 staff, and the top Solo staff.

29

Perc.

J. Gtr.

J. Gtr.

J. Gtr.

E. Gtr.

E. Bass

Tape Smp. Str

FX 5

FX 5

Solo

Solo

3

30

Perc.

J. Gtr.

J. Gtr.

J. Gtr.

E. Gtr.

E. Bass

Tape Smp. Str

FX 5

FX 5

Solo

Solo

32

Perc.

J. Gtr.

J. Gtr.

J. Gtr.

E. Gtr.

E. Bass

Tape Smp. Str

FX 5

FX 5

Solo

Solo

33

Perc.

J. Gtr.

J. Gtr.

J. Gtr.

E. Gtr.

E. Bass

Tape Smp. Str

FX 5

FX 5

Solo

Solo

34

Perc.

J. Gtr.

J. Gtr.

J. Gtr.

E. Gtr.

E. Bass

Tape Smp. Str

FX 5

FX 5

Solo

Solo

This musical score page, numbered 35, contains the following parts from top to bottom:

- Perc.**: Percussion part with a drum set icon and rhythmic notation.
- J. Gtr.**: Three staves of electric guitar, each with a treble clef and a key signature of one sharp (F#).
- E. Gtr.**: Electric guitar part with a treble clef and a key signature of one sharp.
- E. Bass**: Electric bass part with a bass clef and a key signature of one sharp.
- Tape Smp. Str**: Two staves of sampled strings, both with treble clefs and a key signature of one sharp.
- FX 5**: Three staves of effects, all with treble clefs and a key signature of one sharp.
- Vla.**: Viola part with an alto clef and a key signature of one sharp.
- Solo**: Three staves of solo parts, all with treble clefs and a key signature of one sharp.

This musical score page, numbered 36, contains the following parts from top to bottom:

- Perc.**: Percussion part with a drum set icon and rhythmic notation.
- J. Gtr.**: Three staves of Jumbo guitar, featuring complex chordal textures and melodic lines.
- E. Gtr.**: Electric guitar part with melodic phrases and bends.
- E. Bass**: Electric bass part with a steady bass line.
- Tape Smp. Str**: Two staves of sampled strings, providing harmonic support.
- FX 5**: Three staves of effects, likely reverb or delay, applied to the string parts.
- Vla.**: Viola part with a melodic line.
- Solo**: Two staves of solo guitar, featuring intricate melodic and harmonic patterns.

- Perc.**: Percussion part with a complex rhythmic pattern of eighth and sixteenth notes.
- J. Gtr.**: Three staves of Jumbo guitar, featuring intricate chordal and melodic lines.
- E. Gtr.**: Electric guitar part with sustained chords and melodic fragments.
- E. Bass**: Electric bass line providing a steady harmonic and rhythmic foundation.
- Tape Smp. Str**: Two staves of sampled strings, with the first staff showing rhythmic patterns and the second staff showing sustained textures.
- FX 5**: Three staves of effects, including rhythmic patterns and complex textures.
- Vla.**: Viola part with melodic and harmonic contributions.
- Solo**: Two staves of solo instrument, likely guitar, with complex melodic and harmonic passages.

Musical score for page 38, featuring the following parts:

- Perc.
- J. Gtr.
- J. Gtr.
- J. Gtr.
- E. Gtr.
- E. Bass
- Tape Smp. Str
- Tape Smp. Str
- FX 5
- FX 5
- FX 5
- Vla.
- Solo
- Solo

This musical score page, numbered 39, contains the following parts from top to bottom:

- Perc.**: Percussion part with rhythmic notation.
- J. Gtr.**: Three staves of J. Gtr. (Jazz Guitar) with complex chordal and melodic lines.
- E. Gtr.**: Electric Guitar part with sustained chords.
- E. Bass**: Electric Bass part with a melodic line.
- Tape Smp. Str**: Two staves of Tape Sampled Strings.
- FX 5**: Three staves of FX 5 (Effects).
- Vla.**: Viola part.
- Solo**: Three staves of Solo parts.

40

Perc.

J. Gtr.

J. Gtr.

J. Gtr.

E. Gtr.

E. Bass

Tape Smp. Str

Tape Smp. Str

FX 5

FX 5

FX 5

Vla.

Solo

Solo

- Perc.**: Percussion part with a rhythmic pattern of eighth notes.
- J. Gtr.**: Jumbo guitar part with a melodic line.
- J. Gtr.**: Jumbo guitar part with a complex, multi-voice texture.
- J. Gtr.**: Jumbo guitar part with a complex, multi-voice texture.
- E. Gtr.**: Electric guitar part with sustained chords.
- E. Bass**: Electric bass part with a simple melodic line.
- Tape Smp. Str**: Tape sample string part with a melodic line.
- Tape Smp. Str**: Tape sample string part with a melodic line.
- FX 5**: FX 5 part with a melodic line.
- FX 5**: FX 5 part with a melodic line.
- FX 5**: FX 5 part with a melodic line.
- Vla.**: Viola part with a melodic line.
- Solo**: Solo part with a melodic line.
- Solo**: Solo part with a melodic line.

42

Perc.

J. Gtr.

J. Gtr.

J. Gtr.

E. Gtr.

E. Bass

Tape Smp. Str

Tape Smp. Str

FX 5

FX 5

FX 5

Vla.

Solo

Solo

44

Perc.

J. Gtr.

J. Gtr.

J. Gtr.

E. Gtr.

E. Bass

Tape Smp. Str

FX 5

FX 5

Solo

Solo

This musical score is for a multi-instrumental piece, likely a rock or pop track. It features the following parts:

- Perc.**: Percussion part with a complex rhythmic pattern of eighth and sixteenth notes.
- J. Gtr.**: Three staves of electric guitar. The top staff has a melodic line with slurs and ties. The middle staff has a dense, rhythmic chordal accompaniment. The bottom staff has a sustained chord with a long note.
- E. Gtr.**: Electric guitar part with a melodic line, including a triplet of eighth notes.
- E. Bass**: Electric bass part with a simple, rhythmic line.
- Tape Smp. Str**: Tape sample string part with a melodic line and a triplet.
- FX 5**: Two staves of effects guitar. The top staff has a melodic line with a triplet. The bottom staff has a dense, rhythmic chordal accompaniment.
- Solo**: Two staves of solo guitar. The top staff has a melodic line with slurs and ties. The bottom staff has a simple, rhythmic line.

46

Perc.

J. Gtr.

J. Gtr.

J. Gtr.

E. Gtr.

E. Bass

Tape Smp. Str

FX 5

FX 5

Solo

Solo

Solo

48

Perc.

J. Gtr.

J. Gtr.

J. Gtr.

E. Gtr.

E. Bass

Tape Smp. Str

FX 5

FX 5

Solo

Solo

49

Perc.

J. Gtr.

J. Gtr.

J. Gtr.

E. Gtr.

E. Bass

Tape Smp. Str

FX 5

FX 5

Solo

Solo

This musical score for page 50 is arranged in a multi-stem format. The tracks from top to bottom are:

- Perc.**: Features a complex rhythmic pattern with various note values and rests.
- J. Gtr.**: Three staves of electric guitar, with the top staff containing melodic lines and the lower staves providing harmonic support.
- E. Gtr.**: Electric guitar track with sustained chords and melodic fragments.
- E. Bass**: Electric bass line with a steady, rhythmic pattern.
- Tape Smp. Str**: A track labeled 'Tape Smp. Str' containing a melodic line with a triplet of eighth notes.
- FX 5**: Two tracks labeled 'FX 5', which appear to be processed guitar or synth parts, mirroring the melodic lines of the other guitar tracks.
- Solo**: Two tracks labeled 'Solo', providing additional melodic and harmonic layers.

51

Musical score for Percussion, J. Gtr., E. Gtr., E. Bass, Tape Smp. Str, FX 5, and Solo. The score is written in 7/8 time and includes various musical notations such as rests, notes, and chords.

The score consists of the following parts:

- Perc.**: Percussion part with rhythmic patterns.
- J. Gtr.**: Three staves of J. Gtr. (Jazz Guitar) with complex chordal and melodic lines.
- E. Gtr.**: Electric Guitar part with sustained chords and melodic fragments.
- E. Bass**: Electric Bass part with a steady rhythmic line.
- Tape Smp. Str**: Tape Sample String part with a triplet of notes.
- FX 5**: Two staves of FX 5 (Effects) with a triplet of notes.
- Solo**: Three staves of Solo with melodic lines.

52

Perc.

J. Gtr.

J. Gtr.

J. Gtr.

E. Gtr.

E. Bass

Tape Smp. Str

FX 5

FX 5

Solo

Solo

54

Perc.

J. Gtr.

J. Gtr.

J. Gtr.

E. Gtr.

E. Bass

Tape Smp. Str.

FX 5

FX 5

Solo

Solo

55

Perc.

J. Gtr.

J. Gtr.

J. Gtr.

E. Gtr.

E. Bass

Tape Smp. Str

FX 5

FX 5

Solo

Solo

56

Perc.

J. Gtr.

J. Gtr.

J. Gtr.

E. Gtr.

E. Bass

Tape Smp. Str

FX 5

FX 5

Solo

Solo

Solo

58

Perc.

J. Gtr.

J. Gtr.

J. Gtr.

E. Gtr.

E. Bass

Tape Smp. Str

FX 5

FX 5

Solo

Solo

60

Perc.

J. Gtr.

J. Gtr.

J. Gtr.

E. Gtr.

E. Bass

Tape Smp. Str

FX 5

FX 5

Solo

Solo

3

3

61

62

Perc.

J. Gtr.

J. Gtr.

J. Gtr.

E. Gtr.

E. Bass

Tape Smp. Str

FX 5

FX 5

Solo

Solo

63

Perc.

J. Gtr.

J. Gtr.

J. Gtr.

E. Gtr.

E. Bass

Tape Smp. Str

FX 5

FX 5

Solo

Solo

3

64

Perc.

J. Gtr.

J. Gtr.

J. Gtr.

E. Gtr.

E. Bass

Tape Smp. Str

FX 5

FX 5

Solo

Solo

65

Perc.

J. Gtr.

J. Gtr.

J. Gtr.

E. Gtr.

E. Bass

Tape Smp. Str

FX 5

FX 5

Solo

Solo

66

Perc.

J. Gtr.

J. Gtr.

J. Gtr.

E. Gtr.

E. Bass

Tape Smp. Str

FX 5

FX 5

Solo

Solo

67

Perc.

J. Gtr.

J. Gtr.

J. Gtr.

E. Gtr.

E. Bass

Tape Smp. Str

FX 5

FX 5

Solo

Solo

68

Perc.

J. Gtr.

J. Gtr.

J. Gtr.

E. Gtr.

E. Bass

Tape Smp. Str

FX 5

FX 5

Solo

Solo

3

3

Musical score for page 69, featuring the following parts:

- Perc.
- J. Gtr.
- J. Gtr.
- J. Gtr.
- E. Gtr.
- E. Bass
- Tape Smp. Str.
- FX 5
- FX 5
- Solo
- Solo

70

Perc.

J. Gtr.

J. Gtr.

J. Gtr.

E. Gtr.

E. Bass

Tape Smp. Str

FX 5

FX 5

Solo

Solo

71

72

Perc.

J. Gtr.

J. Gtr.

J. Gtr.

E. Gtr.

E. Bass

Tape Smp. Str

FX 5

FX 5

Solo

Solo

3

73

Perc.

J. Gtr.

J. Gtr.

J. Gtr.

E. Gtr.

E. Bass

Tape Smp. Str

FX 5

FX 5

Solo

Solo

74

Perc.

J. Gtr.

J. Gtr.

J. Gtr.

E. Gtr.

E. Bass

Tape Smp. Str

FX 5

FX 5

Solo

Solo

75

Perc.

J. Gtr.

J. Gtr.

J. Gtr.

E. Gtr.

E. Bass

Tape Smp. Str

FX 5

FX 5

Solo

Solo

76

Perc.

J. Gtr.

J. Gtr.

J. Gtr.

E. Gtr.

E. Bass

Tape Smp. Str

FX 5

FX 5

Solo

Solo

78

J. Gtr.

J. Gtr.

E. Gtr.

E. Bass

Amado Batista - Agarra Agarra

Percussion

♩ = 100,000000

4

7

10

13

16

19

22

24

27

V.S.

29

32

35

38

41

44

47

50

53

56

58

61

63

66

69

71

74

76

♩ = 100,000000

3

5

7

9

11

12

14

16

18

V.S.

Jazz Guitar

45

46

48

50

52

53

54

55

56

57

V.S.

69

70

71

72

74

75

76

77

♩ = 100,000000

3

4

5

6

7

9

11

13

15

V.S.

36

38

39

40

42

44

46

48

49

50

3

V.S.

69

3

71

3

72

3

74

3

75

3

76

3

77

3

♩ = 100,000000

3

6

10

14

19

24

28

32

37

41

Amado Batista - Agarra Agarra

Electric Guitar

cd ♩ = 100,000000

4

6

8

10

13

15

18

21

23

V.S.

49

52

54

57

59

61

63

65

67

70

V.S.

Electric Guitar

72

74

76

77

Amado Batista - Agarra Agarra

Electric Bass

♩ = 100,000000

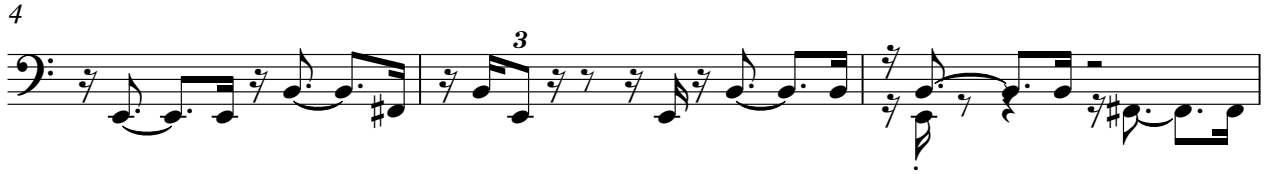

31

34

37

41

44

47

50

53

56

59

62

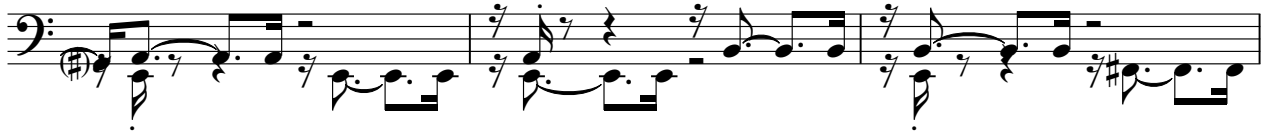

65

68

71

74

77

Tape Sampler Keyboard [Strings] Amado Batista - Agarra Agarra

♩ = 100,000000

4

7 26

35

38

41 36

Tape Sampler Keyboard [Strings] Amado Batista - Agarra Agarra

♩ = 100,000000

V.S.

72

75

FX 5 (Brightness)

Amado Batista - Agarra Agarra

♩ = 100,000000

7

12

16

22

26

31

36

40

44

V.S.

FX 5 (Brightness)

48

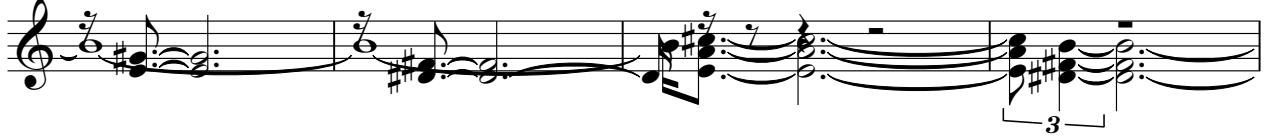

52

56

60

65

69

73

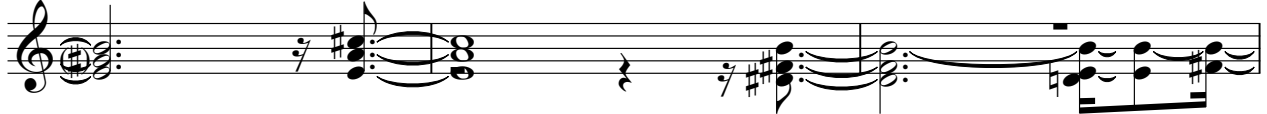

76

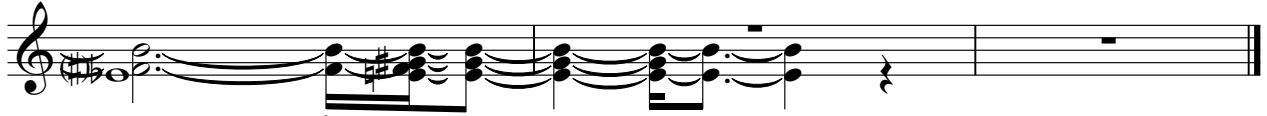

FX 5 (Brightness)

Amado Batista - Agarra Agarra

♩ = 100,000000

4

7 26

35

38

41 36

FX 5 (Brightness)

Amado Batista - Agarra Agarra

♩ = 100,000000

3

5

7

9

10

11

12

13

14

V.S.

FX 5 (Brightness)

V.S.

53

54

55

56

57

58

59

60

61

62

V.S.

FX 5 (Brightness)

FX 5 (Brightness)

74

75

76

77

Viola

Amado Batista - Agarra Agarra

♩ = 100,000000

3

5

7

26

35

38

41

36

Amado Batista - Agarra Agarra

Solo

♩ = 100,000000

V.S.

V.S.

V.S.

74

75

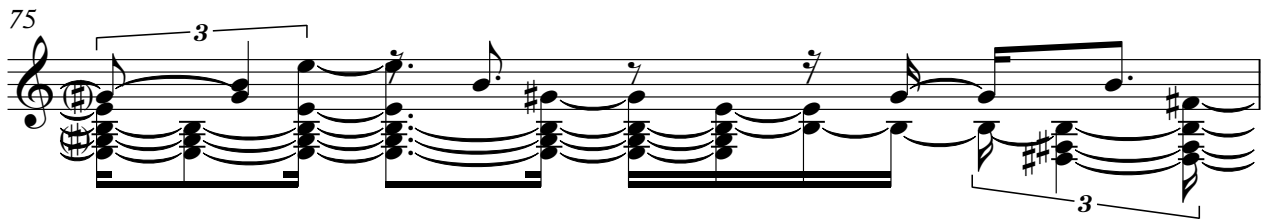

76

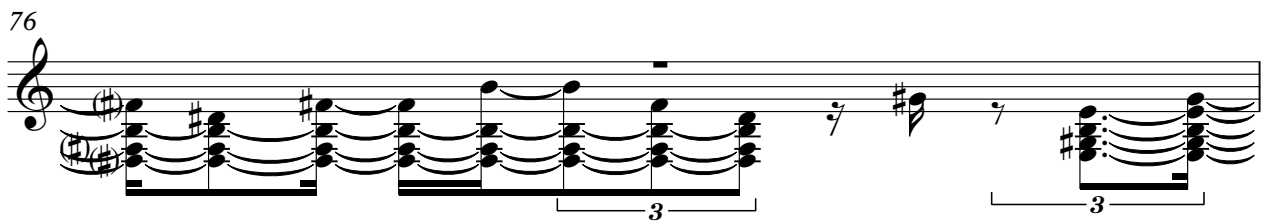

77

Amado Batista - Agarra Agarra

Solo

♩ = 100,000000

V.S.

61

64

67

70

73

76

Solo

Amado Batista - Agarra Agarra

♩ = 100,000000

3

3

8

3

13

4

4

23

12

3

40

6

4

51

4

57

4

17
