

Amado Batista - Agora Ou Nunca Mais 2

♩ = 75,000000

Jazz Guitar

Jazz Guitar

Jazz Guitar

5-string Electric Bass

Synth Strings

Synth Strings

Solo

♩ = 75,000000

E. Bass

Solo

5

Fl.

Perc.

J. Gtr.

J. Gtr.
T
A
B

E. Bass

Syn. Str.

Syn. Str.

Pad 1

Solo

JodersonAlex

The musical score is arranged in a multi-stem format. The Flute part begins with a rest followed by a melodic phrase. The Percussion part has a rhythmic accompaniment with 'x' marks indicating specific techniques. The Jazzy Guitar part features a melodic line with a corresponding guitar tablature below it. The Electric Bass part provides a harmonic and rhythmic foundation. The Synthesizer Strings part consists of two staves with sustained notes and tremolos. The Pad 1 part adds atmospheric texture with a melodic line. The Solo part is a complex melodic line with various ornaments and techniques.

7

Perc.

0xx413661585

J. Gtr.

J. Gtr.

T	4	4	4	4	4	2	2	2	2	2	0
A	5	5	5	5	5	3	3	3	3	3	2
B	0	4	4	0	4	0	2	2	3	2	2
		5	5	5	5	3	3	3	3	3	2

E. Bass

Syn. Str.

Syn. Str.

Solo

9

Fl.

Perc.

J. Gtr.

J. Gtr.

E. Bass

Syn. Str.

Syn. Str.

Pad 1

Solo

11

Perc.

J. Gtr.

J. Gtr.

T	4	4	4	4	4	3	5	5	5	5	5	0
A	2	2	2	2	2		7	7	7	7	7	2
B	0	4	5	0	4	4	0	0	0	0	0	0
		5	5	5	5		3	3	3	3	3	

E. Bass

Syn. Str.

Syn. Str.

Solo

13

Fl.

Perc.

J. Gtr.

J. Gtr.

E. Bass

Syn. Str.

Syn. Str.

Pad 1

Solo

15

16

17

Fl.

Perc.

J. Gtr.

J. Gtr.

E. Bass

Syn. Str.

Syn. Str.

Pad 1

Solo

3

T
A
B

5 5 0 5 4 0 5 5 0 5 4 0 5 4 0 5 4 0 5 4 0 5 4 2

18

Perc.

J. Gtr.

J. Gtr.

E. Bass

Syn. Str.

Syn. Str.

Solo

19

Perc.

J. Gtr.

J. Gtr.

E. Bass

Syn. Str.

Syn. Str.

Solo

20

Perc.

J. Gtr.

J. Gtr.

E. Bass

Syn. Str.

Syn. Str.

Solo

22

E. Bass

Solo

24

26

Perc.

J. Gtr.

J. Gtr.

J. Gtr.

E. Bass

Syn. Str.

Syn. Str.

Solo

T	4	4	4	4	4	2	2	2	2	2	0
A	5	5	5	5	5	3	3	3	3	3	2
B	0	2	0	0	0	0	0	0	0	0	2
	4	4	4	4	4	3	3	3	3	3	2
	5	2	5	5	5	3	0	3	3	3	3

28

Fl.

Perc.

J. Gtr.

J. Gtr.

J. Gtr.

E. Bass

Syn. Str.

Syn. Str.

Pad 1

Solo

T 5 5 4 4 4 4 0 2 5 5 4 4 5 5 5 4

A 4 4 0 0 0 0 0 0 0 0 4 0 4 0 4 0 4 0

B 5 0 4 0 0 0 0 0 0 0 4 0 4 0 4 0 4 0

30

Perc.

J. Gtr.

J. Gtr.

J. Gtr.

E. Bass

Syn. Str.

Syn. Str.

Solo

4 4 4 4 4 5 5 5 5 5 0
5 5 5 5 5 7 7 7 7 7 2
2 2 2 2 2 0 0 0 0 0 0
0 4 5 5 0 4 5 4 5 3 3 3 3 3 3

32

Fl.

Perc.

J. Gtr.

J. Gtr.

E. Bass

Syn. Str.

Syn. Str.

Pad 1

Solo

- J. Gtr.:** J. Gtr. part with a complex melodic line. Below it is a guitar tab with fret numbers: 5, 5, 5, 5, 5, 4, 4, 4, 4, 4, 0, 2, 4, 4, 4, 4, 4, 4, 4, 0, 2.
- E. Bass:** Electric Bass part with a melodic line.
- Pad 1:** Pad 1 part with a melodic line.

34

Perc.

J. Gtr.

J. Gtr.
T
A
B

E. Bass

Syn. Str.

Syn. Str.

Solo

35

Perc.

J. Gtr.

J. Gtr.
T
A
B

E. Bass

Syn. Str.

Syn. Str.

Solo

36

Fl.

Perc.

J. Gtr.

J. Gtr.

E. Bass

Syn. Str.

Syn. Str.

Pad 1

Solo

37

Perc.

J. Gtr.

J. Gtr.

E. Bass

Syn. Str.

Syn. Str.

Solo

38

Perc.

J. Gtr.

J. Gtr.

E. Bass

Syn. Str.

Syn. Str.

Solo

39

Perc.

J. Gtr.

J. Gtr.

E. Bass

Syn. Str.

Syn. Str.

Solo

41

Perc.

J. Gtr.

J. Gtr.

E. Bass

Syn. Str.

Syn. Str.

Solo

42

Perc.

J. Gtr.

J. Gtr.

E. Bass

Syn. Str.

Syn. Str.

Solo

43

Perc.

J. Gtr.

J. Gtr.

E. Bass

Syn. Str.

Syn. Str.

Solo

44

Fl.

Perc.

J. Gtr.

J. Gtr.

E. Bass

Syn. Str.

Syn. Str.

Pad 1

Solo

45

Perc.

J. Gtr.

J. Gtr.

E. Bass

Syn. Str.

Syn. Str.

Solo

46

Perc.

J. Gtr.

J. Gtr.

E. Bass

Syn. Str.

Syn. Str.

Solo

47

Perc.

J. Gtr.

J. Gtr.

E. Bass

Syn. Str.

Syn. Str.

Solo

48

Perc.

J. Gtr.

J. Gtr.

E. Bass

Syn. Str.

Syn. Str.

Solo

51

Fl.

Perc.

Pad 1

54

Fl.

Perc.

J. Gtr.

J. Gtr.

E. Bass

Pad 1

57

Perc.

J. Gtr.

J. Gtr.

E. Bass

Syn. Str.

Syn. Str.

Solo

58

Perc.

J. Gtr.

J. Gtr.

E. Bass

Syn. Str.

Syn. Str.

Solo

59

Perc.

J. Gtr.

J. Gtr.

T	0	0	4	4	4	4	4	0	2
A			2	2	2	2	2		
B	0	4	4	4	4	0	4	4	4

E. Bass

Syn. Str.

Syn. Str.

Solo

60

Fl.

Perc.

J. Gtr.

J. Gtr.

E. Bass

Syn. Str.

Syn. Str.

Pad 1

Solo

5 0 5 4 5 4 5 4 6 4 0 0 4 0

T
A
B

61

Perc.

J. Gtr.

J. Gtr.

E. Bass

Syn. Str.

Syn. Str.

Solo

62

Perc.

J. Gtr.

J. Gtr.

E. Bass

Syn. Str.

Syn. Str.

Solo

63

Perc.

J. Gtr.

J. Gtr.

E. Bass

Syn. Str.

Syn. Str.

Solo

64

Fl.

Perc.

J. Gtr.

J. Gtr.

E. Bass

Syn. Str.

Syn. Str.

Pad 1

Solo

Flute

Amado Batista - Agora Ou Nunca Mais 2

♩ = 75,000000

4

2

10

3

3

6

24

2

3

32

3

7

44

7

3

56

3

61

3

Amado Batista - Agora Ou Nunca Mais 2

Percussion

♩ = 75,000000

4

Joder 0xx413661585

8

12

15

18

22

2

27

31

34

37

V.S.

40

42

45

48

51

54

56

58

61

63

♩ = 75,000000

5

8

10

12

14

16

18

20

4

25

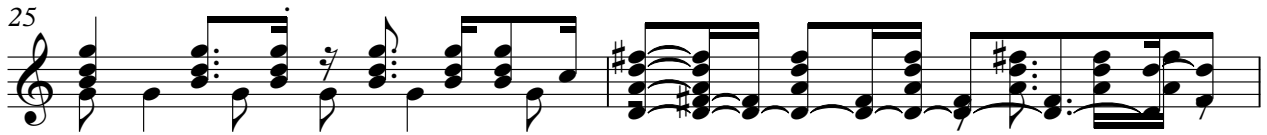

27

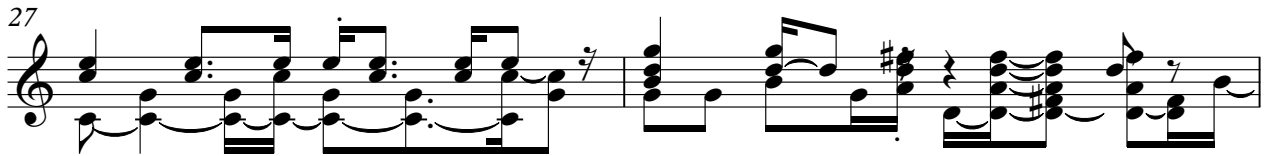

29

31

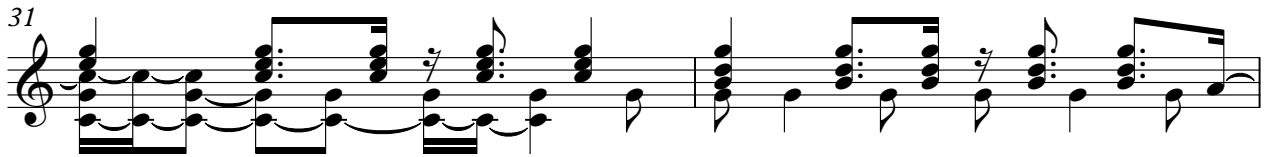

33

35

37

39

41

43

Jazz Guitar

3

45

47

56

58

60

62

63

♩ = 75,000000

24

29

35

Amado Batista - Agora Ou Nunca Mais 2

Jazz Guitar

♩ = 75,000000

5

D	5	5	5	5	5	5	4	4	4	4	4
T	5	5	5	5	5	5	5	5	5	5	5
A	0	0	4	0	4	0	0	4	2	4	0
B	0	0	0	0	0	0	0	5	5	5	0

8

T	2	2	2	2	2	0	5	5	4	4	4	4
A	0	0	0	0	0	2	4	0	4	0	5	5
B	3	3	3	3	3	3	5	0	0	0	0	0

11

T	4	4	4	4	4	3	5	5	5	5	5	0
A	0	4	4	0	4	4	0	0	5	0	5	0
B	0	5	5	5	5	4	3	3	3	3	3	3

14

T	4	4	4	4	4	0	5	5	5	5	5	0
A	0	4	4	0	4	4	0	0	4	0	4	0
B	0	5	5	5	5	4	0	5	5	5	5	0

17

T	5	5	5	5	5	4	4	4	4	4	4	0
A	0	0	4	0	4	0	2	2	2	2	2	2
B	0	0	4	0	4	0	0	4	5	5	5	4

20

T	4	4	4	4	4	4	5	5	5	5	5	0
A	0	4	4	0	4	4	0	0	4	0	4	0
B	0	5	5	5	5	4	0	4	0	4	0	4

27

T	2	2	2	2	2	0	5	5	4	4	4	4
A	0	0	0	0	0	2	4	0	4	0	5	5
B	3	3	3	3	3	3	5	0	0	0	0	0

30

T	4	4	4	4	4	3	5	5	5	5	5	0
A	0	4	4	0	4	4	0	0	5	0	5	0
B	0	5	5	5	5	4	3	3	3	3	3	3

33

T	4	4	4	4	4	0	5	5	5	5	5	0
A	0	4	4	0	4	4	0	0	4	0	4	0
B	0	5	5	5	5	4	0	4	0	4	0	4

36

T	5	5	5	5	5	4	4	4	4	4	4	0
A	0	0	4	0	4	0	2	2	2	2	2	2
B	0	0	4	0	4	0	0	4	5	5	5	4

V.S.

2
39

Jazz Guitar

T	4	4	4	4	4	5	5	5	5	5	4	4	4	4	4	4	0	
A	2	2	2	2	2	0	0	4	0	4	0	2	2	2	2	2	2	2
B	0	4	4	0	4	0	4	0	4	0	4	0	4	0	4	0	4	

42

T	5	5	5	5	5	0	0	0	4	4	4	4	0	5	5	5	5	0	0	4	0
A	0	0	0	4	0	4	0	4	0	4	0	4	0	0	0	4	0	4	0	4	0
B	0	0	0	4	0	4	0	4	0	4	0	4	0	0	4	0	4	0	4	0	

45

T	4	4	4	4	4	0	5	5	5	5	5	0	4	4	4	4	4	4
A	2	2	2	2	2	2	0	0	4	0	4	0	2	2	2	2	2	2
B	0	4	4	0	4	4	0	4	0	4	0	4	0	4	0	4	0	4

48

T	9	5	0	0	5	0	0	6				0
A	0	0	0	0	0	0	0	=====				0
B	0	0	0	0	0	0	0	=====				0

57

T	4	4	4	4	4	0	5	5	5	5	5	0	0	0	4	4	4	4	0
A	2	2	2	2	2	2	0	0	4	0	4	0	2	2	2	2	2	2	2
B	0	4	4	0	4	4	0	4	0	4	0	4	0	4	0	4	0	4	4

60

T	5	5	5	5	0	0	4	0	4	4	4	4	4	0	5	5	5	5	5	0
A	0	0	4	0	4	0	4	0	2	2	2	2	2	2	0	0	4	0	4	0
B	0	0	4	0	4	0	4	0	0	4	4	0	4	0	0	4	0	4	0	4

63

T	4	4	4	4	4	9	0	0	0	2	0	0	0	0	0
A	2	2	2	2	2	0	0	0	0	2	0	0	0	0	0
B	0	4	4	0	4	0	0	0	0	2	0	0	0	0	0

5-string Electric Bass

Amado Batista - Agora Ou Nunca Mais 2

♩ = 75,000000

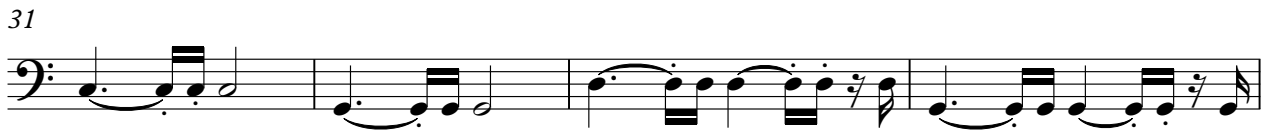
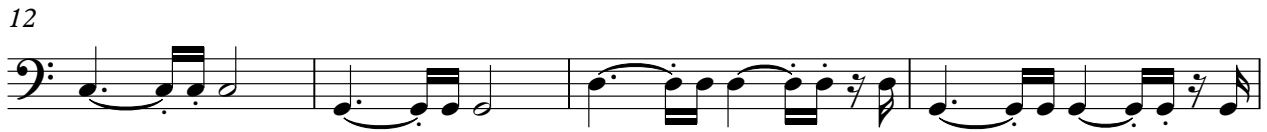

V.S.

2

5-string Electric Bass

47

57

61

64

Amado Batista - Agora Ou Nunca Mais 2

Synth Strings

♩ = 75,000000

5

11

20

4

30

39

47

7

60

Amado Batista - Agora Ou Nunca Mais 2

Synth Strings

♩ = 75,000000

5

13

21

32

41

47

58

63

7

3

♩ = 75,000000

4

2

10

3

3

18

6

2

29

3

3

37

7

7

53

3

3

61

3

Solo

Amado Batista - Agora Ou Nunca Mais 2

♩ = 75,000000

V.S.

V.S.

64
