

Amado Batista - Amar Amar

Percussion

Jazz Guitar

Electric Guitar

Electric Bass

Synth Voice

Tape Sampler Keyboard [Strings]

Pad 1 (New Age)

Solo

4

Perc.

J. Gtr.

E. Gtr.

E. Bass

Syn. Voice

Pad 1

Solo

6

Perc.

J. Gtr.

E. Gtr.

E. Bass

Syn. Voice

Pad 1

Solo

8

Perc.

J. Gtr.

E. Gtr.

E. Bass

Syn. Voice

Pad 1

Solo

10

Perc.

J. Gtr.

E. Gtr.

E. Bass

Syn. Voice

Pad 1

Solo

12

Perc.

J. Gtr.

E. Gtr.

E. Bass

Syn. Voice

Pad 1

Solo

14

Perc.

J. Gtr.

E. Gtr.

E. Bass

Syn. Voice

Pad 1

Solo

16

Perc.

J. Gtr.

E. Gtr.

E. Bass

Syn. Voice

Pad 1

Solo

18

Perc.

J. Gtr.

E. Gtr.

E. Bass

Syn. Voice

Pad 1

Solo

20

Perc.

J. Gtr.

E. Gtr.

E. Bass

Syn. Voice

Pad 1

Solo

22

Perc.

J. Gtr.

E. Gtr.

E. Bass

Syn. Voice

Pad 1

Solo

24

26

28

Perc.

J. Gtr.

E. Gtr.

E. Bass

Syn. Voice

Pad 1

Solo

30

Perc.

J. Gtr.

E. Gtr.

E. Bass

Syn. Voice

Pad 1

Solo

32

34

36

Perc.

J. Gtr.

E. Gtr.

E. Bass

Syn. Voice

Pad 1

Solo

38

Perc.

J. Gtr.

E. Gtr.

E. Bass

Syn. Voice

Pad 1

Solo

40

Perc.

J. Gtr.

E. Gtr.

E. Bass

Syn. Voice

Pad 1

Solo

42

Perc.

J. Gtr.

E. Gtr.

E. Bass

Syn. Voice

Pad 1

Solo

44

46

48

Perc.

J. Gtr.

E. Gtr.

E. Bass

Syn. Voice

Pad 1

Solo

50

Perc.

J. Gtr.

E. Gtr.

E. Bass

Syn. Voice

Pad 1

Solo

52

54

56

Perc.

J. Gtr.

E. Gtr.

E. Bass

Syn. Voice

Pad 1

Solo

58

Perc.

J. Gtr.

E. Gtr.

E. Bass

Syn. Voice

Pad 1

Solo

60

Perc.

J. Gtr.

E. Gtr.

E. Bass

Syn. Voice

Pad 1

Solo

62

Perc.

J. Gtr.

E. Gtr.

E. Bass

Syn. Voice

Pad 1

Solo

64

Perc.

J. Gtr.

E. Gtr.

E. Bass

Syn. Voice

Pad 1

Solo

66

Perc.

J. Gtr.

E. Gtr.

E. Bass

Syn. Voice

Pad 1

Solo

68

Perc.

J. Gtr.

E. Gtr.

E. Bass

Syn. Voice

Tape Smp. Str.

Pad 1

Solo

70

Musical score for Percussion (Perc.), J. Gtr., E. Gtr., E. Bass, Syn. Voice, Tape Smp. Str., Pad 1, and Solo. The score is written in 4/4 time and includes various musical notations such as triplets, rests, and sustained notes.

Perc.: Features a rhythmic pattern of eighth notes with 'x' marks above them, indicating a specific sound effect.

J. Gtr.: Features a complex rhythmic pattern with triplets and sixteenth notes.

E. Gtr.: Features a melodic line with triplets and sixteenth notes.

E. Bass: Features a simple bass line with quarter notes and eighth notes.

Syn. Voice: Features a melodic line with sustained notes and triplets.

Tape Smp. Str.: Features a melodic line with sustained notes and triplets.

Pad 1: Features a melodic line with sustained notes and triplets.

Solo: Features a melodic line with sustained notes and triplets.

72

Perc.

J. Gtr.

E. Gtr.

E. Bass

Syn. Voice

Tape Smp. Str.

Pad 1

Solo

74

Perc.

J. Gtr.

E. Gtr.

E. Bass

Syn. Voice

Tape Smp. Str

Pad 1

Solo

Detailed description of the musical score: The score is for measures 74 through 77. The Percussion part (Perc.) features a complex rhythmic pattern with various note values and rests. The J. Gtr. (Jazz Guitar) part is in a key with one flat (B-flat major or D minor) and includes several triplet markings. The E. Gtr. (Electric Guitar) part has a melodic line with some accidentals. The E. Bass (Electric Bass) part provides a simple harmonic foundation. The Syn. Voice (Synthesizer Voice) and Tape Smp. Str (Tape Sampler String) parts consist of sustained chords and melodic fragments. The Pad 1 and Solo parts feature sustained chords and melodic lines, respectively, in the same key signature.

75

Perc.

J. Gtr.

E. Gtr.

E. Bass

Syn. Voice

Tape Smp. Str.

Pad 1

Solo

76

Perc.

J. Gtr.

E. Gtr.

E. Bass

Syn. Voice

Tape Smp. Str

Pad 1

Solo

78

80

82

84 25

Perc.

J. Gtr.

E. Gtr.

E. Bass

Syn. Voice

Pad 1

Solo

86

Perc.

J. Gtr.

E. Gtr.

E. Bass

Syn. Voice

Pad 1

Solo

88

Perc.

J. Gtr.

E. Gtr.

E. Bass

Syn. Voice

Tape Smp. Str.

Pad 1

Solo

90

92

Perc.

J. Gtr.

E. Gtr.

E. Bass

Syn. Voice

Tape Smp. Str.

Pad 1

Solo

94

96

Perc.

J. Gtr.

E. Gtr.

E. Bass

Syn. Voice

Tape Smp. Str

Pad 1

Solo

97

98

Perc.

J. Gtr.

E. Gtr.

E. Bass

Syn. Voice

Tape Smp. Str.

Pad 1

Solo

100

102

Perc.

J. Gtr.

E. Gtr.

E. Bass

Syn. Voice

Tape Smp. Str

Pad 1

Solo

104

105

Perc.

J. Gtr.

E. Gtr.

E. Bass

Syn. Voice

Tape Smp. Str.

Pad 1

Solo

106

107

Perc.

J. Gtr.

E. Gtr.

E. Bass

Syn. Voice

Tape Smp. Str.

Pad 1

Solo

108

109

Perc.

J. Gtr.

E. Gtr.

E. Bass

Syn. Voice

Tape Smp. Str.

Pad 1

Solo

Amado Batista - Amar Amar

Percussion

100

4/4

4

6

8

10

12

15

18

20

22

V.S.

24

26

28

30

32

34

37

40

42

44

Percussion

46

48

50

52

54

56

58

60

62

64

V.S.

Percussion

66

68

70

72

74

76

78

80

83

85

87

89

91

93

95

97

99

101

103

105

6

Percussion

107

109

2

5

7

9

11

13

15

17

19

21

V.S.

The notation uses various rhythmic values, including eighth and quarter notes, and includes many chords with accidentals. The "6" in measure 29 likely refers to the sixth fret.

43

6

45

3

47

3

49

3

51

3

53

3

55

3

57

3

59

3

61

3

V.S.

83

85

87

89

91

93

95

97

99

101

V.S.

103

105

107

109

49

52

56

60

64

68

70

72

74

76

80

85

89

92

94

96

98

100

102

104

106

108

110

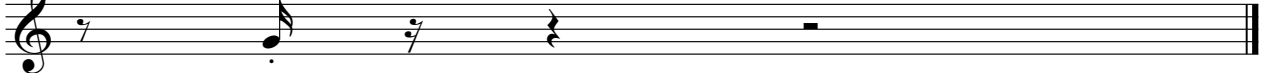

Amado Batista - Amar Amar

Electric Bass

V.S.

43

47

51

54

58

61

65

68

70

75

79

83

86

89

93

97

101

105

109

Amado Batista - Amar Amar

Synth Voice

2

3

6

10

13

17

20

24

28

32

35

V.S.

38

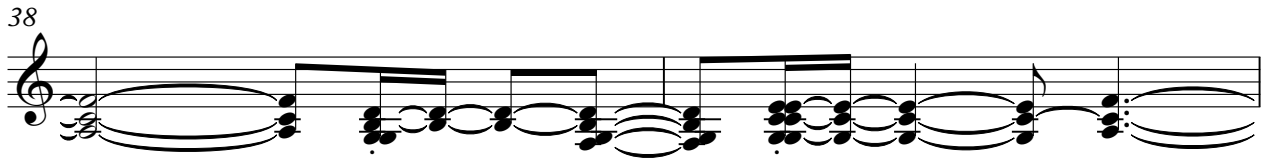

40

43

46

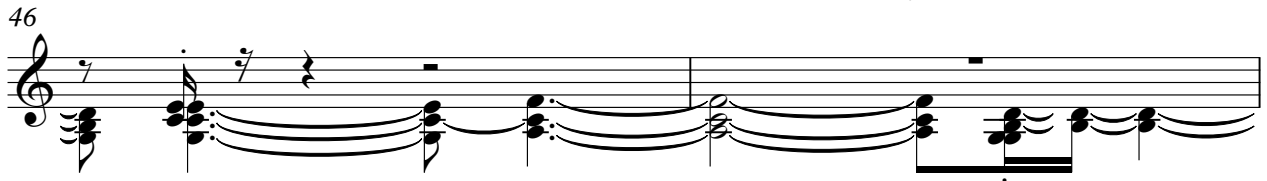

48

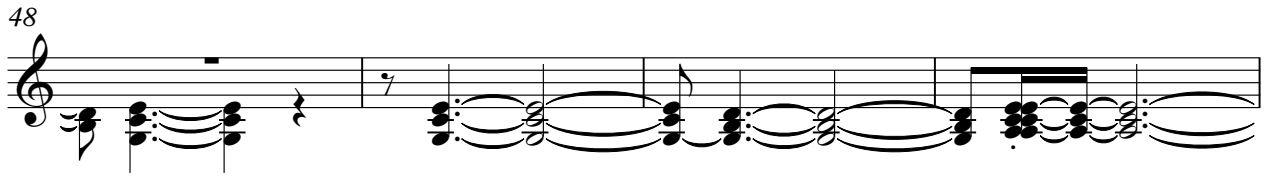

52

56

60

64

68

72

75

77

81

85

89

93

97

101

105

v.s.

4

Synth Voice

108

110

Tape Sampler Keyboard [Strings] Amado Batista - Amar Amar

2 4 5

12

11 4

29

5 8

43

4 3

52

2 4

60

7

68

72

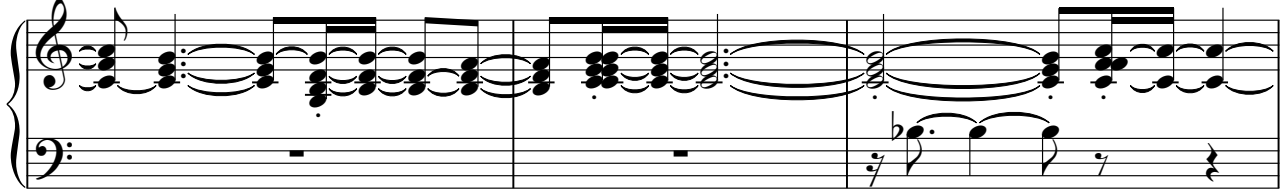

75

77

89

93

96

98

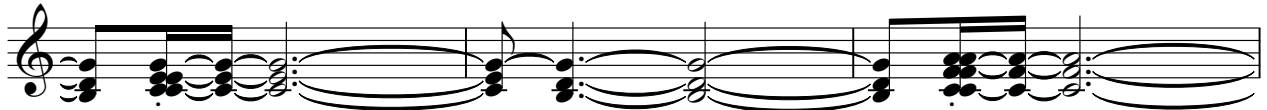

101

104

107

109

Pad 1 (New Age)

Amado Batista - Amar Amar

V.S.

56

59

61

65

68

70

73

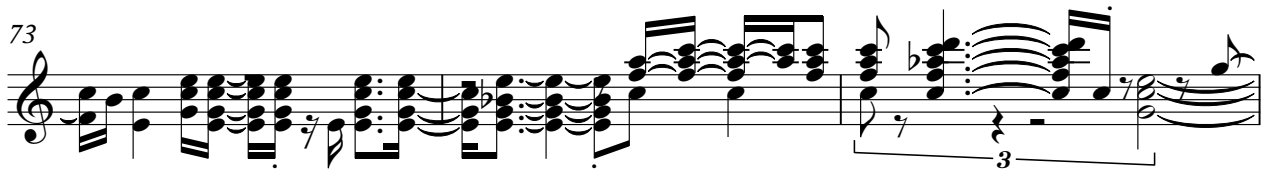

76

80

83

V.S.

Pad 1 (New Age)

85

3

88

3

90

3

92

3

94

3

97

3

99

3

101

3

104

3

106

3

Amado Batista - Amar Amar

Solo

2

3

3

5

3

3

7

3

10

3

12

3

15

3

18

3

3

21

23

25

3

3

3

V.S.

56

59

61

65

68

70

73

76

80

83

V.S.

85

3

88

3

90

3

92

3

94

3

97

3

99

3

101

3

104

3

106

3

Solo

109

A single measure of musical notation for a guitar solo, measure 109. The notation is written on a five-line staff in treble clef. It begins with a downbeat chord consisting of a dotted quarter note G4 and a dotted quarter note B4. This is followed by an eighth rest, then an eighth note G4. The next part is a sixteenth-note pair: G4 (upstroke) and A4 (downstroke). This is followed by a quarter note G4. The notation then consists of a dotted quarter rest, an eighth note G4, and another dotted quarter rest. The final part of the measure is a quarter note G4, followed by an eighth note G4, an eighth note F4, and a quarter rest. The measure concludes with a double bar line.