

Amado Batista - Carta Sobre a Mesa

0.0"
1.1,00
CARTA SOBRE A MESA -AMADO BATISTA= SEQUENCIADA POR SAROBA PRODU3C

♩ = 100,00000,000015

3

SAROBA PRODU3OES:34 3212 9158
SAROBA PRODU3OES:34 3212 9158

2

5

6

8

Perc.

J. Gtr.

E. Gtr.

E. Bass

Solo

10

Perc.

J. Gtr.

E. Gtr.

E. Bass

Solo

11

Perc. J. Gtr. E. Gtr. E. Bass

12

Perc. J. Gtr. E. Gtr. E. Bass

13

Perc. J. Gtr. E. Gtr. E. Bass

14

Perc. J. Gtr. E. Gtr. E. Bass

16

Perc. J. Gtr. E. Gtr. E. Bass

18

Perc. J. Gtr. E. Gtr. E. Bass

20

Perc. J. Gtr. E. Gtr. E. Bass

22

Perc. J. Gtr. E. Gtr. E. Bass

24

Perc. J. Gtr. E. Gtr. E. Bass

26

Perc.

J. Gtr.

E. Gtr.

E. Bass

Syn. Str.

28

Perc.

J. Gtr.

E. Gtr.

E. Bass

Syn. Str.

30

Perc.

J. Gtr.

E. Gtr.

E. Bass

Syn. Str.

32

Perc.

J. Gtr.

E. Gtr.

E. Bass

Syn. Str.

34

Perc. J. Gtr. E. Gtr. E. Bass Syn. Str.

35

Perc. J. Gtr. E. Gtr. E. Bass Syn. Str.

37

Perc.

J. Gtr.

E. Gtr.

E. Bass

Syn. Str.

39

Perc.

J. Gtr.

E. Gtr.

E. Bass

Syn. Str.

41

Perc.

J. Gtr.

E. Gtr.

E. Bass

Syn. Str.

3

42

Perc.

J. Gtr.

E. Gtr.

E. Bass

Syn. Str.

43

Perc. J. Gtr. E. Bass Syn. Str.

45

Perc. J. Gtr. E. Gtr. E. Bass

47

Perc. J. Gtr. E. Gtr. E. Bass

49

Perc. J. Gtr. E. Gtr. E. Bass

51

Perc. J. Gtr. E. Gtr. E. Bass Syn. Str.

53

Perc. J. Gtr. E. Gtr. E. Bass Syn. Str.

55

Perc. J. Gtr. E. Gtr. E. Bass Syn. Str.

57

Perc.

J. Gtr.

E. Gtr.

E. Bass

Syn. Str.

59

Perc.

J. Gtr.

E. Gtr.

E. Bass

Syn. Str.

60

Perc.

J. Gtr.

E. Gtr.

E. Bass

Syn. Str.

3

7

61

Perc.

J. Gtr.

E. Gtr.

E. Bass

Syn. Str.

3

63

Perc. J. Gtr. E. Gtr. E. Bass Syn. Str.

64

Perc. J. Gtr. E. Gtr. E. Bass Syn. Str.

65

Perc.

J. Gtr.

E. Gtr.

E. Bass

Syn. Str.

3

66

Perc.

J. Gtr.

E. Gtr.

E. Bass

Syn. Str.

3

67

Perc.

J. Gtr.

E. Gtr.

E. Bass

Syn. Str.

68

Perc.

J. Gtr.

E. Bass

Syn. Str.

70

Perc.

J. Gtr.

E. Gtr.

E. Bass

72

Perc. J. Gtr. E. Gtr. E. Bass

74

Perc. J. Gtr. E. Gtr. E. Bass

76

Perc. J. Gtr. E. Gtr. E. Bass Syn. Str.

78

Perc. J. Gtr. E. Gtr. E. Bass Syn. Str.

80

Perc. J. Gtr. E. Gtr. E. Bass Syn. Str.

82

Perc.

J. Gtr.

E. Gtr.

E. Bass

Syn. Str.

84

Perc.

J. Gtr.

E. Gtr.

E. Bass

Syn. Str.

85

Perc. J. Gtr. E. Gtr. E. Bass Syn. Str.

87

Perc. J. Gtr. E. Gtr. E. Bass Syn. Str.

89

Perc.

J. Gtr.

E. Gtr.

E. Bass

Syn. Str.

91

Perc.

J. Gtr.

E. Gtr.

E. Bass

Syn. Str.

92

Perc.

J. Gtr.

E. Gtr.

E. Bass

Syn. Str.

93

Perc.

J. Gtr.

E. Gtr.

E. Bass

Syn. Str.

95

Perc.

J. Gtr.

E. Gtr.

E. Bass

Syn. Str.

97

Perc.

J. Gtr.

E. Gtr.

E. Bass

Syn. Str.

99

Perc.

J. Gtr.

E. Gtr.

E. Bass

Syn. Str.

3

100

Perc.

J. Gtr.

E. Gtr.

E. Bass

Syn. Str.

101

Perc. J. Gtr. E. Gtr. E. Bass Syn. Str.

103

Perc. J. Gtr. E. Gtr. E. Bass Syn. Str.

104

Perc.

J. Gtr.

E. Gtr.

E. Bass

Syn. Str.

Percussion

Amado Batista - Carta Sobre a Mesa

$\text{♩} = 100,000,000,000,015$

PRAROBAS 2 9158

5

9

13

17

21

25

29

33

37

SAROBA PRODUÇÕES:34 3212 9158
SAROBA PRODUÇÕES:34 3212 9158

V.S.

41

45

49

53

57

61

65

69

73

77

81

85

89

93

97

101

103

♩ = 100

5

7

10

12

14

16

18

20

22

SAROBÁ PRODUÇÕES:34 3212 9158
SAROBÁ PRODUÇÕES:34 3212 9158

V.S.

25

28

32

35

37

39

41

42

44

47

Jazz Guitar

3

50

53

57

60

62

64

66

67

69

72

V.S.

75

78

81

84

87

89

91

93

95

97

99

100

102

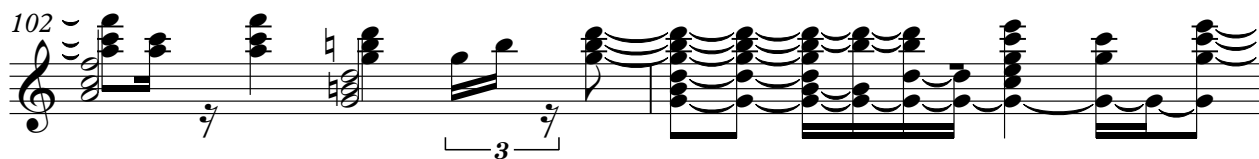

104

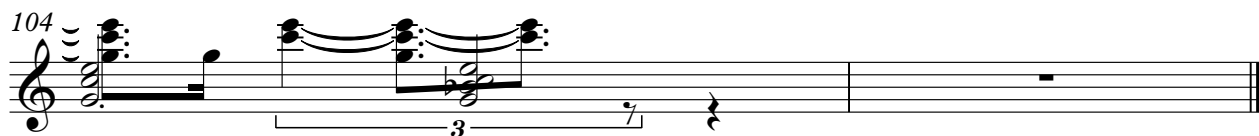

Electric Guitar

Amado Batista - Carta Sobre a Mesa

♩ = 100,000,000,000,015

102

SAROBAPRODU3OES:34 3212 9158
SAROBAPRODU3OES:34 3212 9158

Electric Guitar

Amado Batista - Carta Sobre a Mesa

♩ = 100, 00000000000015

SAROBA PRODU3OES:34 3212 9158
SAROBA PRODU3OES:34 3212 9158

2

Electric Guitar

46

50

55

59

63

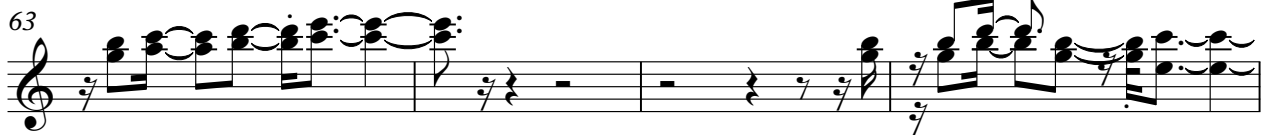

67

74

79

84

88

92

96

100

103

Amado Batista - Carta Sobre a Mesa
5-string Electric Bass

♩ = 100,000,000,000,000,000

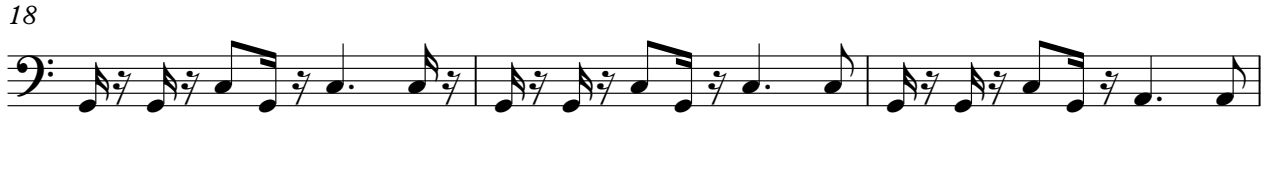

SAROPA PRODUÇÕES: 34 3212 9158
SAROPA PRODUÇÕES: 34 3212 9158

V.S.

68

71

75

78

81

84

88

92

96

100

V.S.

103

Synth Strings

Amado Batista - Carta Sobre a Mesa

♩ = 100,000000 ♩ = 104,000015

25

30

35

39

42

53

58

61

65

67

SAROBÁ PRODUÇÕES:34 3212 9158
SAROBÁ PRODUÇÕES:34 3212 9158

Synth Strings

76

82

86

91

94

99

102

