

Amado Batista - Chuva de Vento

0.0"
1.1,00
Reinaldo Studio Midi (19)6811430 / 97072323

♩ = 122,049950

Fone : (19) 681-1430 / 9707-2323
E- mail : reinaldorc@uol.com.br
Site : http://sites.uol.com.br/reinaldorc
Reinaldo Studio Midi

Reinaldo Studio Midi Fone:(19)6811430

Email:reinaldorc@uol.com.br http://sites.uol.com.br/reinaldorc

Reinaldo
Reinaldo

5

Perc.

J. Gtr.

E. Gtr.

Kora

E. Bass

Tape Smp. Str

8

Perc.

J. Gtr.

E. Gtr.

Kora

E. Bass

Tape Smp. Str

11

Perc.

J. Gtr.

E. Gtr.

Kora

E. Bass

Tape Smp. Str

14

Perc.

J. Gtr.

E. Gtr.

Kora

E. Bass

Tape Smp. Str

Vla.

17

Perc.

J. Gtr.

E. Gtr.

Kora

E. Bass

Tape Smp. Str

Vla.

20

Perc.

J. Gtr.

E. Gtr.

Kora

E. Bass

Tape Smp. Str

Vla.

23

Perc.

J. Gtr.

E. Gtr.

Kora

E. Bass

Tape Smp. Str

Vla.

26

Perc.

J. Gtr.

E. Gtr.

Kora

E. Bass

Tape Smp. Str

Vla.

29

Perc.

J. Gtr.

E. Gtr.

Kora

E. Bass

Tape Smp. Str

Vla.

32

Perc.

J. Gtr.

E. Gtr.

Kora

E. Bass

Tape Smp. Str

Vla.

35

Perc.

J. Gtr.

E. Gtr.

Kora

E. Bass

Tape Smp. Str.

Vla.

38

Perc.

J. Gtr.

E. Gtr.

Kora

E. Bass

Tape Smp. Str.

Vla.

40

Perc.

J. Gtr.

E. Gtr.

Kora

E. Bass

Tape Smp. Str

Vla.

43

Perc.

J. Gtr.

E. Gtr.

Kora

E. Bass

Tape Smp. Str

Vla.

46

Perc.

J. Gtr.

E. Gtr.

Kora

E. Bass

Tape Smp. Str

Vla.

49

Perc.

J. Gtr.

E. Gtr.

Kora

E. Bass

Tape Smp. Str

Vla.

52

Perc.

J. Gtr.

E. Gtr.

Kora

E. Bass

Tape Smp. Str

Vla.

55

Perc.

J. Gtr.

E. Gtr.

Kora

E. Bass

Tape Smp. Str

Vla.

58

Perc. J. Gtr. E. Gtr. Kora E. Bass Tape Smp. Str

61

Perc. J. Gtr. E. Gtr. Kora E. Bass Tape Smp. Str Vla.

64

Perc. J. Gtr. E. Gtr. Kora E. Bass Tape Smp. Str. Vla.

67

Perc. J. Gtr. E. Gtr. Kora E. Bass Tape Smp. Str. Vla.

70

Perc.

J. Gtr.

E. Gtr.

Kora

E. Bass

Tape Smp. Str

Vla.

73

76

79

Perc.

J. Gtr.

E. Gtr.

Kora

E. Bass

Tape Smp. Str.

Vla.

82

Perc.

J. Gtr.

E. Gtr.

Kora

E. Bass

Tape Smp. Str.

Vla.

85

Perc.

J. Gtr.

E. Gtr.

Kora

E. Bass

Tape Smp. Str.

Vla.

88

Perc.

J. Gtr.

E. Gtr.

Kora

E. Bass

Tape Smp. Str.

Vla.

90

Perc.

J. Gtr.

E. Gtr.

Kora

E. Bass

Tape Smp. Str

Vla.

93

Perc.

J. Gtr.

E. Gtr.

Kora

E. Bass

Tape Smp. Str

Vla.

96

Perc.

J. Gtr.

E. Gtr.

Kora

E. Bass

Tape Smp. Str

Vla.

99

Perc.

J. Gtr.

E. Gtr.

Kora

E. Bass

Tape Smp. Str.

Vla.

102

Perc.

J. Gtr.

E. Gtr.

Kora

E. Bass

Tape Smp. Str.

Vla.

105

108

Perc.

J. Gtr.

E. Gtr.

Kora

E. Bass

Tape Smp. Str

Vla.

111

Perc.

J. Gtr.

E. Gtr.

Kora

E. Bass

Tape Smp. Str

Vla.

114

117

Perc.

J. Gtr.

E. Gtr.

Kora

E. Bass

Tape Smp. Str

Vla.

120

Perc.

J. Gtr.

E. Gtr.

Kora

E. Bass

Tape Smp. Str

Vla.

122

Amado Batista - Chuva de Vento

Percussion

♩ = 122,049950

5

9

13

17

21

25

29

33

37

Reinaldo
Reinaldo

V.S.

81

85

89

93

97

101

105

109

113

117

V.S.

4

Percussion

120

♩ = 122,049950

5

9

13

17

21

25

29

33

37

Reinaldo
Reinaldo

V.S.

82

86

90

94

98

102

106

110

114

118

121

Amado Batista - Chuva de Vento

Electric Guitar

♩ = 122,049950

5

10

14

18

22

26

31

35

39

Reinaldo
Reinaldo

V.S.

80

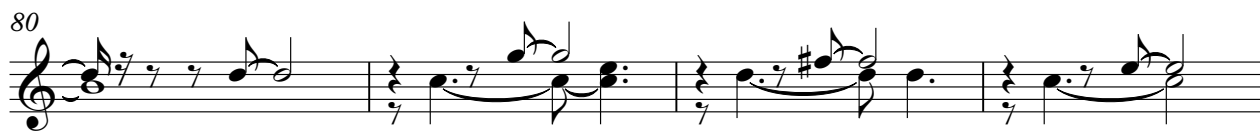

84

88

91

94

98

101

105

108

111

V.S.

115

118

121

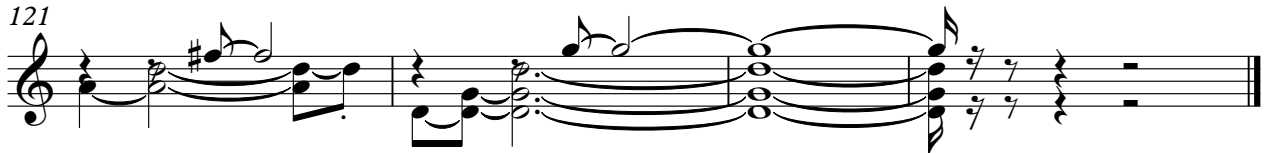

Amado Batista - Chuva de Vento

Kora

♩ = 122,049950

6

12

17

21

26

31

36

Reinaldo
Reinaldo

Kora

96

102

108

114

119

108

113

118

Amado Batista - Chuva de Vento

Tape Sampler Keyboard [Strings]

♩ = 122,049950

Fone : (19) 681-1430 / 9707-2323

E- mail : reinaldorc@uol.com.br

Reinaldo Studios Midom.br/reinaldorc

Reinaldo Studios Midom.br/reinaldorc

6

15

23

31

39

Reinaldo
Reinaldo

V.S.

48

57

66

74

83

92

101

110

118

63

69

75

82

87

92

100

107

114

119