

# Amado Batista - Estrela Dos Meus Sonhos

0.0"

1.1,00

ESTRELA DOS MEUS SONHOS+=AMADO BATISTA+=SAROBA PRODUCOES:0XX34 212 91

SAROBA PRODUCOES: 0XX 34 212 9158=EMAIL-sarobaproducoes@.com.br

♩ = 82,999947

Percussion

Electric Guitar

5-string Fretless Electric Bass

Solo

3

Perc.

E. Gtr.

E. Bass

S.

Solo

Copyright © 1999 by SAROBA PRODU3OES:0XX34 212 9258

Copyright © 1999 by SAROBA PRODU3OES:0XX34 212 9258

5

Perc.

E. Gtr.

E. Bass

S.

Solo

7

Perc.

E. Gtr.

E. Bass

Solo

9

Perc.

E. Gtr.

E. Bass

Solo

11

Perc. E. Gtr. E. Bass Solo

13

Perc. E. Gtr. E. Bass Solo

15

Perc. E. Gtr. E. Bass Syn. Str.

17

Perc.

E. Gtr.

E. Bass

Syn. Str.

Solo

18

Perc.

E. Gtr.

E. Bass

Syn. Str.

Solo

20

Perc. E. Gtr. E. Bass Syn. Str. Solo

21

Perc. E. Gtr. E. Bass Syn. Str. Solo

23

Perc.

E. Gtr.

E. Bass

Syn. Str.

Solo

25

Perc.

E. Gtr.

E. Bass

Syn. Str.

Solo

27

Perc.

E. Gtr.

E. Bass

Syn. Str.

Solo

29

Perc.

E. Gtr.

E. Bass

Syn. Str.

30

Perc.

E. Gtr.

E. Bass

Syn. Str.

32

Perc.

E. Gtr.

E. Bass

Syn. Str.

34

Perc.

E. Gtr.

E. Bass

Syn. Str.

Solo

36

Perc.

E. Gtr.

E. Bass

Syn. Str.

Solo

37

Perc.

E. Gtr.

E. Bass

Syn. Str.

Solo

38

Perc.

E. Gtr.

E. Bass

Syn. Str.

Solo

39

Perc.

E. Gtr.

E. Bass

Syn. Str.

Solo

40

Perc.

E. Gtr.

E. Bass

Syn. Str.

Solo

41

Perc.

E. Gtr.

E. Bass

Syn. Str.

Solo

42

Perc.

E. Gtr.

E. Bass

Syn. Str.

Solo

43

Perc. E. Gtr. E. Bass Syn. Str. Solo

3

44

Perc. E. Gtr. E. Bass Syn. Str. Solo

45

Perc.

E. Gtr.

E. Bass

Syn. Str.

Solo

46

Perc.

E. Gtr.

E. Bass

Syn. Str.

Solo

47

Perc. E. Gtr. E. Bass S. Solo

49

Perc. E. Gtr. E. Bass S. Solo

51

Perc. E. Gtr. E. Bass Solo

53

Perc. E. Gtr. E. Bass Solo

55

Perc. E. Gtr. E. Bass Solo

57

Perc. E. Gtr. E. Bass Solo

59

Perc. E. Gtr. E. Bass Syn. Str.

61

Perc. E. Gtr. E. Bass Syn. Str. Solo

62

Perc.

E. Gtr.

E. Bass

Syn. Str.

Solo

63

Perc.

E. Gtr.

E. Bass

Syn. Str.

65

Perc. E. Gtr. E. Bass Syn. Str. Solo

67

Perc. E. Gtr. E. Bass Syn. Str.

68

Perc.

E. Gtr.

E. Bass

Syn. Str.

Solo

69

Perc.

E. Gtr.

E. Bass

Syn. Str.

Solo

70

Perc.

E. Gtr.

E. Bass

Syn. Str.

Solo

71

Perc.

E. Gtr.

E. Bass

Syn. Str.

Solo

72

Perc.

E. Gtr.

E. Bass

Syn. Str.

Solo

73

Perc.

E. Gtr.

E. Bass

Syn. Str.

Solo

74

Perc. E. Gtr. E. Bass Syn. Str. Solo

75

Perc. E. Gtr. E. Bass Syn. Str. Solo

76

Perc. E. Gtr. E. Bass Syn. Str. Solo

77

Perc. E. Gtr. E. Bass S. Syn. Str. Solo

78

Perc.

E. Gtr.

E. Bass

S.

Syn. Str.

Solo

# Amado Batista - Estrela Dos Meus Sonhos

## Percussion

SAROBA PRODUCOES: 0XX 34 212 9158=EMAIL-sarobaproducoes@.com.br

♩ = 82,999947

SAROBA PRODUCOES 291258

5

9

13

17

21

25

29

33

37

Copyright © 1999 by SAROBA PRODU3OES:0XX34 212 9258  
Copyright © 1999 by SAROBA PRODU3OES:0XX34 212 9258

V.S.

41

45

49

53

57

61

65

69

73

76

Amado Batista - Estrela Dos Meus Sonhos  
Electric Guitar

♩ = 82,999947

4

7

9

11

13

16

18

20

22

Copyright © 1999 by SAROBA PRODU3OES:0XX34 212 9258  
Copyright © 1999 by SAROBA PRODU3OES:0XX34 212 9258

V.S.

Electric Guitar

47

49

52

54

56

58

61

63

65

67

Electric Guitar

69

71

73

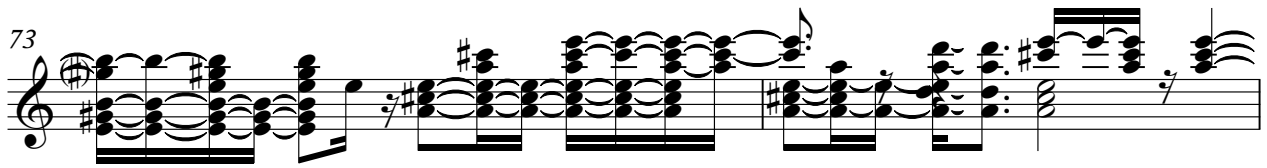

75

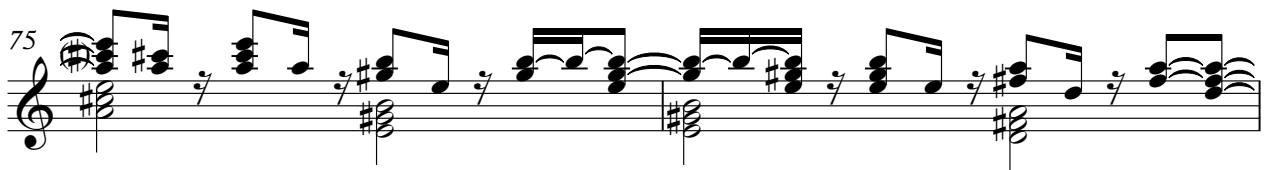

77

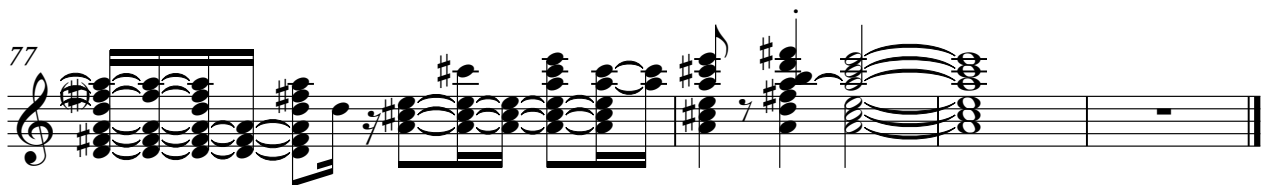

Amado Batista - Estrela Dos Meus Sonhos  
5-string Fretless Electric Bass

♩ = 82,999947

6

11

16

21

26

31

36

41

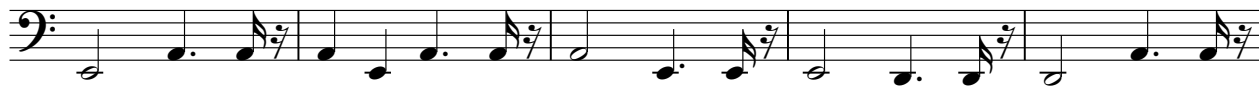

46

Copyright © 1999 by SAROBA PRODU3OES:0XX34 212 9258  
Copyright © 1999 by SAROBA PRODU3OES:0XX34 212 9258

V.S.

51

56

61

66

71

75

Soprano Amado Batista - Estrela Dos Meus Sonhos

♩ = 82,999947

3 41

48 26

77

Copyright © 1999 by SAROBA PRODUÇÕES:0XX34 212 9258  
Copyright © 1999 by SAROBA PRODUÇÕES:0XX34 212 9258

Synth Strings Amado Batista - Estrela Dos Meus Sonhos

♩ = 82,999947

14

17

20

23

28

30

34

37

40

43

Copyright © 1999 by SAROBA PRODUÇÕES:0XX34 212 9258  
Copyright © 1999 by SAROBA PRODUÇÕES:0XX34 212 9258

V.S.

46 **12**

60

63

67

70

73

76 **2**

# Amado Batista - Estrela Dos Meus Sonhos

Solo

♩ = 82,999947

4

8

11

15

20

24

27

6

Copyright © 1999 by SAROBA PRODU3OES:0XX34 212 9258  
Copyright © 1999 by SAROBA PRODU3OES:0XX34 212 9258

66

69

71

73

76

77
