

♩ = 95,000145

Harmonica

Percussion

Jazz Guitar

Jazz Guitar

Electric Bass

Honky-tonk Piano

Percussive Organ

Synth Strings

FX 2 (Soundtrack)

Solo

Applause

$\text{C}\flat/\text{C}$ A/ E

Detailed description of the musical score: The score is for a jazz ensemble in 4/4 time. The tempo is marked as ♩ = 95,000145. The instruments and their parts are: Harmonica (top staff, treble clef, key signature of one sharp), Percussion (second staff, alto clef), Jazz Guitar (third staff, treble clef, key signature of one sharp), Jazz Guitar (fourth staff, treble clef, key signature of one sharp), Electric Bass (fifth staff, bass clef), Honky-tonk Piano (sixth staff, treble clef, key signature of one sharp), Percussive Organ (seventh staff, bass clef), Synth Strings (eighth staff, treble clef, key signature of one sharp), FX 2 (Soundtrack) (ninth staff, treble clef, key signature of one sharp), Solo (tenth staff, treble clef, key signature of one sharp), and Applause (eleventh staff, alto clef). The score includes various musical notations such as triplets, slurs, and dynamic markings. The key signature is one sharp (F#), and the time signature is 4/4. The score is divided into two systems by a double bar line. The first system contains the first eight staves, and the second system contains the remaining three staves. The tempo marking is repeated at the beginning of the second system.

- J. Gtr. (top):** Plays a series of chords, primarily triads and dyads, with some melodic movement.

6

Harm. 3

Perc.

J. Gtr.

J. Gtr.

E. Bass

H-t. Pno. A/A D/D

Perc. Organ

Syn. Str.

FX 2

Solo

Appl.

9

Harm. Perc. J. Gtr. J. Gtr. E. Bass H-t. Pno. Perc. Organ Syn. Str. FX 2 Solo Appl.

A/B/A

12

Harm. Perc. J. Gtr. J. Gtr. E. Bass H-t. Pno. Perc. Organ Syn. Str. Solo

B7(b)B E/E A/A

15

Harm.

Perc.

J. Gtr.

J. Gtr.

E. Bass

H-t. Pno.

Perc. Organ

Syn. Str.

FX 2

Solo

Appl.

A^b/E^b A/A

24

Harm.

Perc.

J. Gtr.

E. Bass

H-t. Pno.

Perc. Organ

Syn. Str.

Solo

A/A

Bm/B

E/E

28

Harm.

Perc.

J. Gtr.

E. Bass

H-t. Pno.

Perc. Organ

Syn. Str.

Solo

A/A

E/E

31

Harm.

Perc.

J. Gtr.

J. Gtr.

E. Bass

H-t. Pno.

Perc. Organ

Syn. Str.

Solo

A/A D/D A/A

34

Harm.

Perc.

J. Gtr.

J. Gtr.

E. Bass

H-t. Pno.

Perc. Organ

Syn. Str.

Solo

Bm/B E/E A/A

37 9

Harm.

Perc.

J. Gtr.

J. Gtr.

E. Bass

H-t. Pno.

Perc. Organ

Syn. Str.

Solo

40

Harm.

Perc.

J. Gtr.

J. Gtr.

E. Bass

H-t. Pno.

Perc. Organ

Syn. Str.

Solo

43

Harm. Perc. J. Gtr. J. Gtr. E. Bass H-t. Pno. Perc. Organ Syn. Str. Solo

E/E A/A

46

Harm. Perc. J. Gtr. J. Gtr. E. Bass H-t. Pno. Perc. Organ Syn. Str. Solo

D/D A/A

49

Harm.

Perc.

J. Gtr.

J. Gtr.

E. Bass

H-t. Pno.

Perc. Organ

Syn. Str.

Solo

Bb/B

E/E

52

Harm.

Perc.

J. Gtr.

J. Gtr.

E. Bass

H-t. Pno.

Perc. Organ

Syn. Str.

Solo

A/A

D/D

55

Harm.

Perc.

J. Gtr.

J. Gtr.

E. Bass

H-t. Pno.

Perc. Organ

Syn. Str.

Solo

A/A

58

Harm.

Perc.

J. Gtr.

J. Gtr.

E. Bass

H-t. Pno.

Perc. Organ

Syn. Str.

Solo

Bm/B

E/E

A/B

61

Harm. Perc. J. Gtr. J. Gtr. E. Bass H-t. Pno. Perc. Organ Syn. Str. Solo

E/E A/A

64

Harm. Perc. J. Gtr. E. Bass H-t. Pno. Perc. Organ Syn. Str. Solo

67

Harm.

Perc.

J. Gtr.

E. Bass

H-t. Pno.

Perc. Organ

Syn. Str.

Solo

E/E

D/D

A/A

71

Harm.

Perc.

J. Gtr.

E. Bass

H-t. Pno.

Perc. Organ

Syn. Str.

Solo

Bm/B

E/E

74

Harm.

Perc.

J. Gtr.

E. Bass

H-t. Pno.

Perc. Organ

Syn. Str.

Solo

E7/E

B/A

EE/E

77

Harm.

Perc.

J. Gtr.

J. Gtr.

E. Bass

H-t. Pno.

Perc. Organ

Syn. Str.

Solo

B/B

E/E

A/A

80

Harm.

Perc.

J. Gtr.

J. Gtr.

E. Bass

H-t. Pno.

Perc. Organ

Syn. Str.

Solo

Bm/B E/E A/A

83

Harm.

Perc.

J. Gtr.

J. Gtr.

E. Bass

H-t. Pno.

Perc. Organ

Syn. Str.

Solo

E/E

86

Harm.

Perc.

J. Gtr.

J. Gtr.

E. Bass

H-t. Pno.

Perc. Organ

Syn. Str.

Solo

D/D A/A Bm/B

89

Harm.

Perc.

J. Gtr.

J. Gtr.

E. Bass

H-t. Pno.

Perc. Organ

Syn. Str.

Solo

E/E A/A

92

Harm.

Perc.

J. Gtr.

J. Gtr.

E. Bass

H-t. Pno.

Perc. Organ

Syn. Str.

Solo

Chords: Eb/E, A/A

95

Harm.

Perc.

J. Gtr.

J. Gtr.

E. Bass

H-t. Pno.

Perc. Organ

Syn. Str.

Solo

Chords: E/E, Bm/B, Ab/Eb

98

Harm.

Perc.

J. Gtr.

J. Gtr.

E. Bass

A/A

B/B

H-t. Pno.

Perc. Organ

Syn. Str.

Solo

101

Harm.

Perc.

J. Gtr.

J. Gtr.

E. Bass

B/B

A/A

D/D

A/A

H-t. Pno.

Perc. Organ

Syn. Str.

Solo

104

Harm.

Perc.

J. Gtr.

J. Gtr.

E. Bass

H-t. Pno.

Perc. Organ

Syn. Str.

FX 2

Solo

Appl.

Bm/B E/E E7/E A/A

107

Harm.

Perc.

J. Gtr.

J. Gtr.

E. Bass

H-t. Pno.

Perc. Organ

Syn. Str.

Solo

A^bm/A^b E/E A/A

♩ = 92

109

Harm.

Perc.

J. Gtr.

J. Gtr.

E. Bass

H-t. Pno.

Perc. Organ

Syn. Str.

FX 2

Solo

Appl.

A/E

3

3

Harmonica

♩ = 95,000145

1

5

8

13

16

20

23

25

29

31

V.S.

Harmonica

72

75

77

80

84

87

92

97

100

102

V.S.

105

108

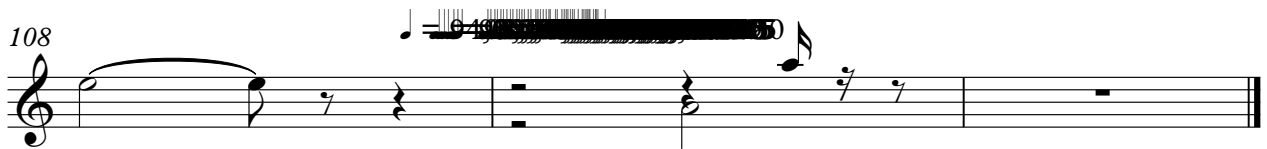

Percussion

♩ = 95,000145

5

8

10

13

16

19

23

27

30

V.S.

Percussion

62

64

67

71

75

77

81

84

86

89

V.S.

4

92

Percussion

94

97

100

103

106

109

Jazz Guitar

♩ = 95,000145

3

5

8

10

13

16

25

4

4

4

31

33

35

38

40

42

44

46

48

50

52

54

56

59

62

67

77

79

81

84

V.S.

86

89

92

94

97

99

101

103

105

108

Jazz Guitar

♩ = 95,000145

4

6

8

11

13

16

20

24

28

V.S.

V.S.

89

92

95

97

100

103

105

108

38

42

46

50

54

58

62

66

71

75

78

81

84

88

92

96

100

103

105

108

Honky-tonk Piano

♩ = 95,000145

8 D/D A/E B/C/B

13 E/E A/A A/E

17

20 E/E

23 D/D A/A

V.S.

Honky-tonk Piano

26 Bm/B E/E A/A

29 E/E

31 A/A D/DA/A Bm/B E/E 2 A/A

38 E/E D/D A/A D/DA/A Bm/B

43 E/E 2 A/A D/D

47 2 A/A Bm/B E/E 2 A/A

54 D/D 2 A/A Bm/B

Honky-tonk Piano

59 E/E A/A E/E A/A

63

66 E/E

69 D/D A/A

72 Bm/B E/E E7/E A/A

75 EE/AE

77 D/D E/E A/A Bm/B E/E A/A

2 2

Honky-tonk Piano

84 E/E 2 D/D A/A Bm/B

89 E/E 2 A/A E/E

93 2 A/A E♭/B A♭/E♭ 2 A/A

100 B/E D/D A/A D/D A/A Bm/B

105 E/E E7/E A/A A♭m/A♭ E/E A/A ♩ = 94

109 A/A 2

Percussive Organ

♩ = 95,000145

5

8

12

16

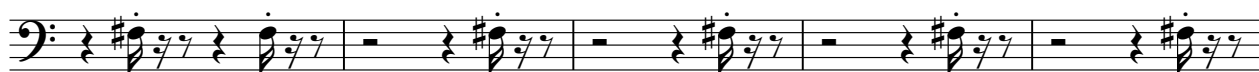

21

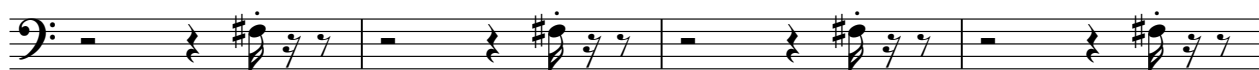

25

29

31

35

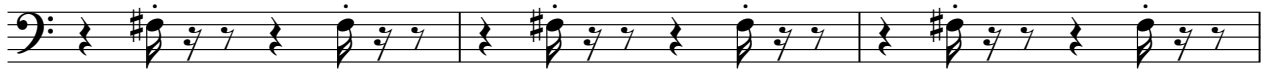

38

42

46

50

54

58

62

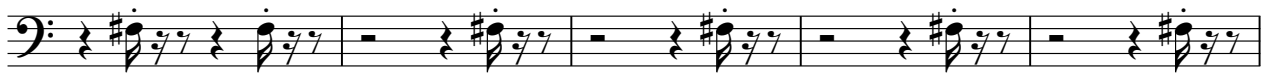

67

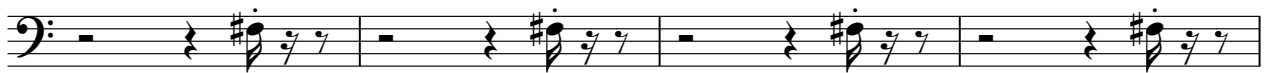

71

75

80

84

88

92

96

100

104

108

♩ = 0456789101112131415161718192021222324252627

Synth Strings

♩ = 95,000145

5

9

13

16

21

29

35

39

43

V.S.

Synth Strings

47

51

55

59

63

67

75

81

85

89

93

97

100

105

108

FX 2 (Soundtrack)

♩ = 95,000145

2

FX 2 (Soundtrack)

84

93

105

Solo

♩ = 95,000145

5

8

12

16

21

25

29

31

35

V.S.

38

42

46

50

54

58

62

67

71

75

77

81

84

89

92

96

100

104

108

Applause

♩ = 95,000145

2

Applause

84

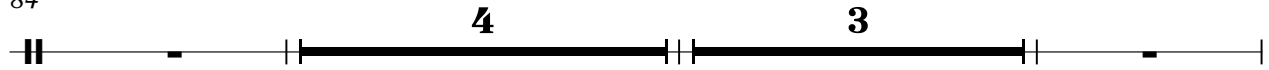

93

105

