

Amado Batista - Menina Linda

0.0"
1.1,00
Reinaldo fone: (19)6811430 cel. 97072323 reinaldorc@uol.com.br

♩ = 152,050018

Baroque Trumpet

Trombone

Trombone

Percussion

Jazz Guitar

Jazz Guitar

Electric Bass

♩ = 152,050018

Fone : (19) 681-1430 / 9707-2323

E- mail : reinaldorc@uol.com.br

Reinaldo studio musical

Tape Sampler Keyboard [Strings]

Reinaldo Fone (19)6811430 reinaldorc@uol.com.br

♩ = 152,050018

Orchestra Hit

Reinaldo
Reinaldo

3

Bar. Tpt.

Tbn.

Tbn.

Perc.

J. Gtr.

J. Gtr.

E. Bass

Tape Smp. Str

Orch. Hit

6

Bar. Tpt.

Tbn.

Tbn.

Perc.

J. Gtr.

J. Gtr.

E. Bass

Tape Smp. Str.

Orch. Hit

9

Bar. Tpt.

Tbn.

Tbn.

Perc.

J. Gtr.

J. Gtr.

E. Bass

Tape Smp. Str

Orch. Hit

12

Bar. Tpt.

Perc.

J. Gtr.

J. Gtr.

E. Bass

Tape Smp. Str

Orch. Hit

15

Bar. Tpt.

Perc.

J. Gtr.

J. Gtr.

E. Bass

Tape Smp. Str

Orch. Hit

18

Bar. Tpt.

Perc.

J. Gtr.

J. Gtr.

E. Bass

Tape Smp. Str

Orch. Hit

21

Bar. Tpt.
Perc.
J. Gtr.
J. Gtr.
E. Bass
Tape Smp. Str
Orch. Hit

24

Bar. Tpt.
Perc.
J. Gtr.
J. Gtr.
E. Bass
Tape Smp. Str
Orch. Hit

27

Bar. Tpt.

Perc.

J. Gtr.

J. Gtr.

E. Bass

Tape Smp. Str

Orch. Hit

30

Perc.

J. Gtr.

J. Gtr.

E. Bass

Tape Smp. Str

33

Bar. Tpt.

Perc.

J. Gtr.

J. Gtr.

E. Bass

Tape Smp. Str

Orch. Hit

36

Bar. Tpt.

Perc.

J. Gtr.

J. Gtr.

E. Bass

Tape Smp. Str

Orch. Hit

39

Bar. Tpt.

Perc.

J. Gtr.

J. Gtr.

E. Bass

Tape Smp. Str

Orch. Hit

42

Bar. Tpt.

Perc.

J. Gtr.

J. Gtr.

E. Bass

Tape Smp. Str

Orch. Hit

45

Bar. Tpt.

Perc.

J. Gtr.

J. Gtr.

E. Bass

Tape Smp. Str.

Orch. Hit

48

Bar. Tpt.

Perc.

J. Gtr.

J. Gtr.

E. Bass

Tape Smp. Str.

Orch. Hit

51

Bar. Tpt.

Perc.

J. Gtr.

J. Gtr.

E. Bass

Tape Smp. Str

Orch. Hit

54

Bar. Tpt.

Perc.

J. Gtr.

J. Gtr.

E. Bass

Tape Smp. Str

Orch. Hit

57

Bar. Tpt.

Perc.

J. Gtr.

J. Gtr.

E. Bass

Tape Smp. Str

Orch. Hit

60

Bar. Tpt.
Perc.
J. Gtr.
J. Gtr.
E. Bass
Tape Smp. Str
Orch. Hit

63

Bar. Tpt.
Perc.
J. Gtr.
J. Gtr.
E. Bass
Tape Smp. Str
Orch. Hit

66

Bar. Tpt.

Perc.

J. Gtr.

J. Gtr.

E. Bass

Tape Smp. Str.

Orch. Hit

68

Bar. Tpt.

Tbn.

Tbn.

Perc.

J. Gtr.

J. Gtr.

E. Bass

Tape Smp. Str

Reinaldo Fone (19)6811430 reinaldorc@uol.com.br

Orch. Hit

70

Bar. Tpt.

Tbn.

Tbn.

Perc.

J. Gtr.

J. Gtr.

E. Bass

Tape Smp. Str.

Orch. Hit

73

Bar. Tpt.

Tbn.

Tbn.

Perc.

J. Gtr.

J. Gtr.

E. Bass

Tape Smp. Str.

Orch. Hit

76

Bar. Tpt.

Tbn.

Tbn.

Perc.

J. Gtr.

J. Gtr.

E. Bass

Tape Smp. Str.

Orch. Hit

79

Bar. Tpt.

Perc.

J. Gtr.

J. Gtr.

E. Bass

Tape Smp. Str

Orch. Hit

82

Bar. Tpt.

Perc.

J. Gtr.

J. Gtr.

E. Bass

Tape Smp. Str

Orch. Hit

85

Bar. Tpt.

Perc.

J. Gtr.

J. Gtr.

E. Bass

Tape Smp. Str

Orch. Hit

88

Bar. Tpt.
Perc.
J. Gtr.
J. Gtr.
E. Bass
Tape Smp. Str
Orch. Hit

91

Bar. Tpt.
Perc.
J. Gtr.
J. Gtr.
E. Bass
Tape Smp. Str
Orch. Hit

94

Bar. Tpt.
Perc.
J. Gtr.
J. Gtr.
E. Bass
Tape Smp. Str
Orch. Hit

97

Bar. Tpt.
Perc.
J. Gtr.
J. Gtr.
E. Bass
Tape Smp. Str
Orch. Hit

100

Bar. Tpt.
Perc.
J. Gtr.
J. Gtr.
E. Bass
Tape Smp. Str
Orch. Hit

103

Bar. Tpt.
Perc.
J. Gtr.
J. Gtr.
E. Bass
Tape Smp. Str
Orch. Hit

Amado Batista - Menina Linda
Baroque Trumpet

♩ = 152,050018

6

11

20

26

33

39

45

49

Reinaldo
Reinaldo

56

62

67

72

77

86

92

97

101

Trombone Amado Batista - Menina Linda

♩ = 152,050018

Reinaldo
Reinaldo

Trombone Amado Batista - Menina Linda

♩ = 152,050018

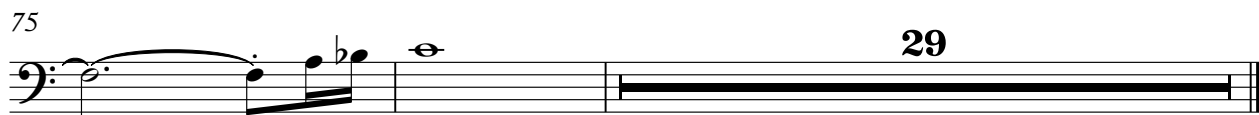

Reinaldo
Reinaldo

Amado Batista - Menina Linda

Percussion

♩ = 152,050018

5

8

11

15

19

23

27

30

34

Reinaldo
Reinaldo

V.S.

Percussion

38

42

46

49

53

57

61

65

68

71

74

77

81

85

89

93

97

100

102

♩ = 152,050018

6

10

14

19

23

27

31

36

41

Reinaldo
Reinaldo

89

93

98

102

♩ = 152,050018

5

9

13

17

20

24

28

32

36

Reinaldo
Reinaldo

V.S.

Electric Bass Amado Batista - Menina Linda

♩ = 152,050018

7

13

19

25

31

37

43

49

55

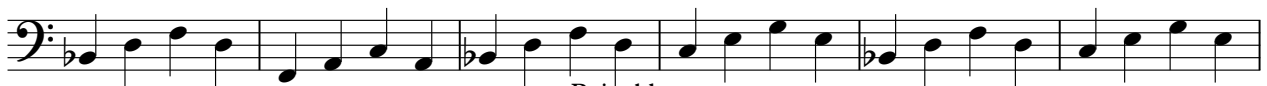

Reinaldo
Reinaldo

V.S.

61

67

73

79

85

91

97

102

Amado Batista - Menina Linda
Tape Sampler Keyboard [Strings]

♩ = 152,050018

Reinaldo studio musical

Fone : (19) 681-1430 / 9707-2323

E- mail : reinaldorc@uol.com.br

Reinaldo@uol.com.br

8

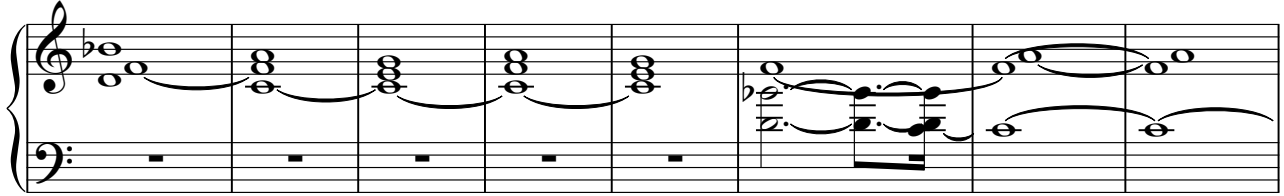

16

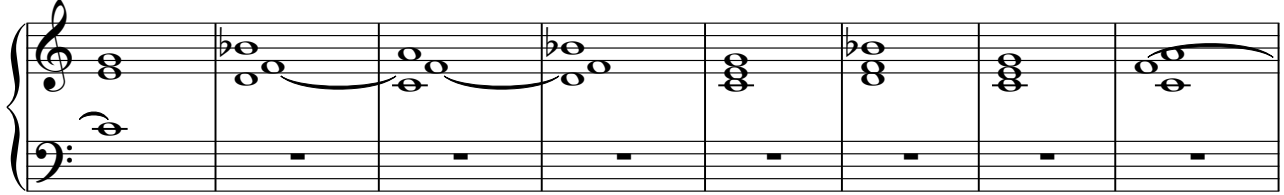

24

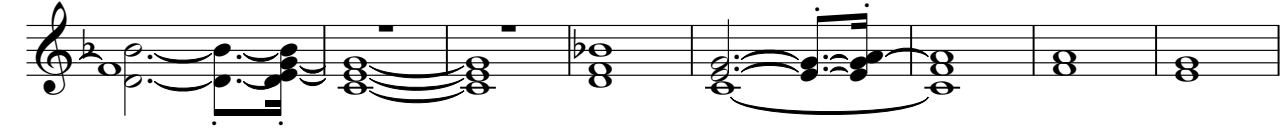

32

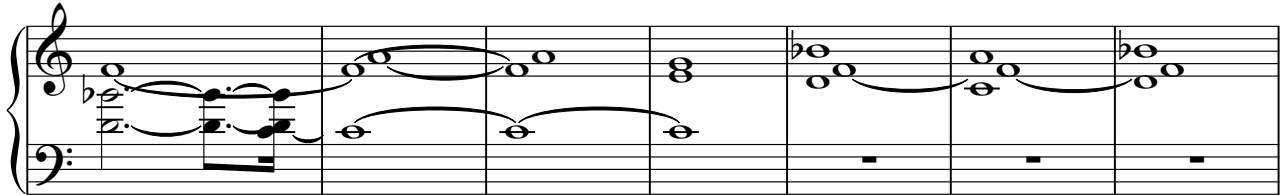

39

Reinaldo
Reinaldo

V.S.

47

54

62

68

75

83

91

Requiem@401.com.br

98

2

Orchestra Hit Amado Batista - Menina Linda

♩ = 152,050018

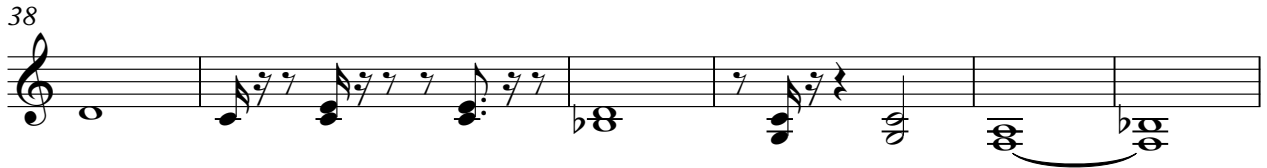
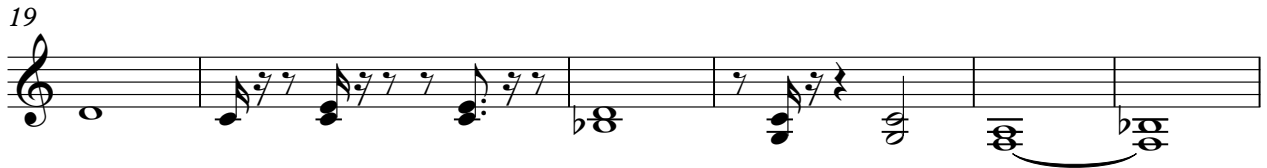

Reinaldo
Reinaldo

52

2

58

64

69

74

3

81

2

88

94

98

102