

0.0"
1.1,00
Midiex Amor (Amado Batista) - Cristian Leiner - Tel. (031) 273.7377

♩ = 118,999924

Flute

Percussion

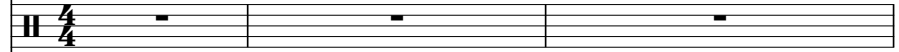

Jazz Guitar

Jazz Guitar

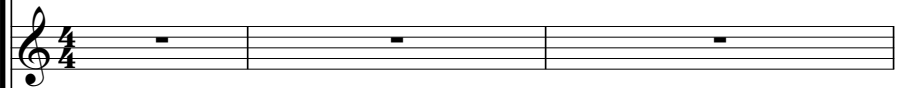

Electric Guitar

5-string Fretless Electric Bass

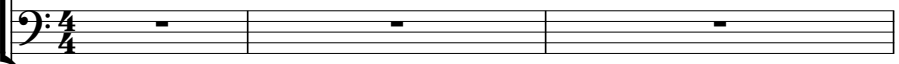

♩ = 118,999924

Tape Sampler Keyboard [Strings]

Solo

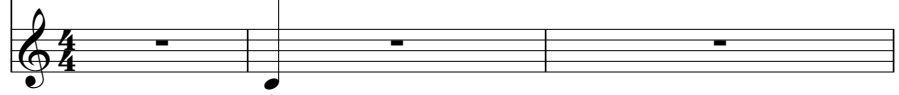

4

Perc.

J. Gtr.

E. Gtr.

E. Bass

Tape Smp. Str.

Solo

6

Perc.

J. Gtr.

E. Gtr.

E. Bass

Tape Smp. Str.

Solo

8

Perc.

J. Gtr.

E. Gtr.

E. Bass

Tape Smp. Str.

Solo

10

Fl.

Perc.

J. Gtr.

E. Gtr.

E. Bass

Tape Smp. Str.

Solo

12

Fl.

Perc.

J. Gtr.

J. Gtr.

E. Gtr.

E. Bass

Tape Smp. Str

Solo

14

Fl.

Perc.

J. Gtr.

J. Gtr.

E. Bass

Tape Smp. Str

Solo

16

Fl.

Perc.

J. Gtr.

J. Gtr.

E. Bass

Tape Smp. Str

Solo

18

Fl.

Perc.

J. Gtr.

J. Gtr.

E. Bass

Tape Smp. Str

Solo

20

Fl.

Perc.

J. Gtr.

J. Gtr.

E. Bass

Tape Smp. Str

Solo

A double bar line is present between measures 23 and 24.

26

Fl.

Perc.

J. Gtr.

J. Gtr.

E. Bass

Tape Smp. Str

Solo

28

Fl.

Perc.

J. Gtr.

J. Gtr.

E. Bass

Tape Smp. Str

Solo

30

Fl.

Perc.

J. Gtr.

J. Gtr.

E. Bass

Tape Smp. Str

Solo

32

Fl.

Perc.

J. Gtr.

J. Gtr.

E. Bass

Tape Smp. Str

Solo

34

Fl.

Perc.

J. Gtr.

E. Gtr.

E. Bass

Tape Smp. Str.

Solo

36

Perc.

J. Gtr.

E. Gtr.

E. Bass

Tape Smp. Str.

Solo

38

Perc.

J. Gtr.

E. Gtr.

E. Bass

Tape Smp. Str.

Solo

40

Perc.

J. Gtr.

E. Gtr.

E. Bass

Tape Smp. Str.

Solo

42

Fl.

Perc.

J. Gtr.

E. Gtr.

E. Bass

Tape Smp. Str

Solo

Detailed description of the musical score: The score is for measures 42 and 43. Measure 42 shows the Flute (Fl.) with a whole rest, Percussion (Perc.) with a complex rhythmic pattern of eighth notes and sixteenth notes, J. Guitar (J. Gtr.) with a series of chords and single notes, E. Guitar (E. Gtr.) with a few notes and a long sustain, E. Bass with a melodic line, and Tape Smp. Str. with a sustained chord. Measure 43 shows the Flute (Fl.) with a melodic line, Percussion (Perc.) with a rhythmic pattern, J. Guitar (J. Gtr.) with a melodic line, E. Guitar (E. Gtr.) with a melodic line, E. Bass with a melodic line, and Tape Smp. Str. with a sustained chord. The Solo part features a melodic line with a triplet of eighth notes in measure 43.

44

50

Fl.

Perc.

J. Gtr.

J. Gtr.

E. Bass

Tape Smp. Str

Solo

52

Fl.

Perc.

J. Gtr.

J. Gtr.

E. Bass

Tape Smp. Str

Solo

==

3

54

Fl.

Perc.

J. Gtr.

J. Gtr.

E. Bass

Tape Smp. Str

Solo

56

Fl.

Perc.

J. Gtr.

J. Gtr.

E. Bass

Tape Smp. Str

Solo

58

Fl.

Perc.

J. Gtr.

J. Gtr.

E. Bass

Tape Smp. Str

Solo

60

Fl.

Perc.

J. Gtr.

J. Gtr.

E. Bass

Tape Smp. Str

Solo

- Perc. (Percussion):** Rhythmic accompaniment using a snare drum (indicated by 'x' marks) and a hi-hat (indicated by upward-pointing triangles).

A double bar line is present on the left side of the page, between measures 63 and 64.

66

Fl.

Perc.

J. Gtr.

E. Gtr.

E. Bass

Tape Smp. Str.

Solo

68

E. Gtr.

E. Bass

Tape Smp. Str.

Flute

♩ = 118,999924

10

14

19

23

28

33

8

44

49

54

59

V.S.

2

Flute

63

3

Percussion

♩ = 118,999924

3

6

8

10

13

15

17

19

21

23

V.S.

Percussion

26

28

30

32

35

38

40

42

45

47

Percussion

49

51

53

55

58

60

62

64

66

Jazz Guitar

♩ = 118,999924

3

6

8

11

14

17

20

22

25

29

V.S.

64

66

Jazz Guitar

♩ = 118,999924

11

15

20

25

30

10

44

48

53

58

62

4

Electric Guitar

♩ = 118,999924

2

7

12

22

37

41

45

22

5-string Fretless Electric Bass

♩ = 118,999924

3

8

13

17

21

26

30

35

40

45

V.S.

2

5-string Fretless Electric Bass

49

53

58

62

66

Tape Sampler Keyboard [Strings]

♩ = 118,999924

3

11

20

29

37

46

55

63

[Unnamed (2 lines)]

♩ = 118,999924

10

13

16

19

22

25

29

32

34

6

42

45

48

51

54

57

61

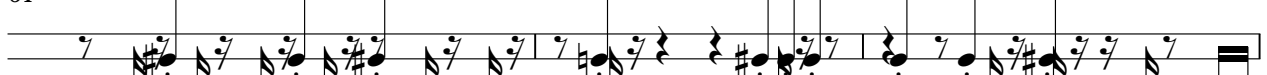

64

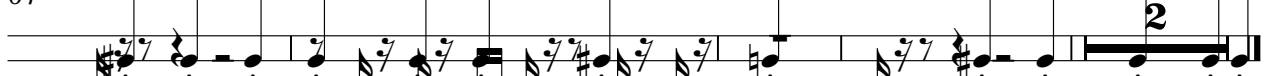

Solo

♩ = 118,999924

3

7

10

15

20

26

30

35

39

42

V.S.

47

52

58

62

65