

♩ = 124,000252

Percussion

Jazz Guitar

Electric Bass

Electric Piano

Electric Piano

Percussive Organ

Percussive Organ

♩ = 124,000252

Synth Strings

Solo

C♭/C

D/D

3

Perc.

J. Gtr.

E. Bass

E. Pno.

E. Pno. $G7/B$ $E7/A$

Perc. Organ

Perc. Organ

Syn. Str.

Solo

5

Perc. J. Gtr. E. Bass E. Pno. Perc. Organ Perc. Organ Syn. Str. Solo

D^bA/A^b

6

Perc.

J. Gtr.

E. Bass

E. Pno.

E. Pno. D/D

Perc. Organ

Perc. Organ

Syn. Str.

Solo

8

Perc.

J. Gtr.

E. Bass

E. Pno.

E. Pno. D/D

Perc. Organ

Perc. Organ

Syn. Str.

Solo

3

9

Perc.

J. Gtr.

E. Bass

E. Pno.

E. Pno. $G^{\flat}m/G^{\flat}$

Perc. Organ

Perc. Organ

Syn. Str.

Solo

11

Perc.

J. Gtr.

E. Bass

E. Pno.

E. Pno.

Perc. Organ

Syn. Str.

Solo

12

Perc.

J. Gtr.

E. Bass

E. Pno.

E. Pno. D/D

Perc. Organ

Perc. Organ

Syn. Str.

Solo

13

Perc.

J. Gtr.

E. Bass

E. Pno.

E. Pno. $G^b m / G^b$

Perc. Organ

Perc. Organ

Syn. Str.

Solo

15

Perc.

J. Gtr.

E. Bass

E. Pno.

E. Pno. G/G

Perc. Organ

Perc. Organ

Syn. Str.

Solo

17

Perc.

J. Gtr.

E. Bass

E. Pno.

E. Pno. D/D

Perc. Organ

Perc. Organ

Syn. Str.

Solo

19 Perc. J. Gtr. E. Bass E. Pno. E. Pno. Perc. Organ Perc. Organ Syn. Str. Solo

21

Perc.

J. Gtr.

E. Bass

E. Pno.

E. Pno.

Perc. Organ

Perc. Organ

Syn. Str.

Solo

A/A

D/D

23

Perc.

J. Gtr.

E. Bass

E. Pno.

E. Pno. D7/D

Perc. Organ

Perc. Organ

Syn. Str.

Solo

- Perc.**: Measure 24 starts with a 24-measure rest, followed by a rhythmic pattern of eighth notes with accents.
- J. Gtr.**: Melodic line in treble clef with a 7-measure rest at the start.
- E. Bass**: Bass line in bass clef.
- E. Pno.**: Piano accompaniment in treble clef.
- Perc. Organ**: Percussion organ part in treble clef, featuring triplet markings.
- Perc. Organ**: Percussion organ part in bass clef.
- Syn. Str.**: Synthesizer strings in treble clef.
- Solo**: Solo part in treble clef.

26

D/D

Bm/B

28

Perc.

J. Gtr.

E. Bass

E. Pno.

E. Pno.

Perc. Organ

Perc. Organ

Syn. Str.

Solo

B7/E

29 Perc. J. Gtr. E. Bass E. Pno. E. Pno. Perc. Organ Perc. Organ Syn. Str. Solo

- Perc.**: Features a rhythmic pattern with accents and a steady bass line.
- J. Gtr.**: Plays a melodic line with a mix of eighth and sixteenth notes.
- E. Bass**: Provides a simple bass line with quarter notes.
- E. Pno.**: Plays chords and some melodic fragments. Chord markings **A/A** and **D/D** are present above the staff.
- Perc. Organ**: Two staves, one in treble and one in bass clef, playing rhythmic accompaniment.
- Syn. Str.**: Plays sustained chords with a melodic line.
- Solo**: Features a complex, fast melodic line with many beamed notes.

31

Perc. J. Gtr. E. Bass E. Pno. Perc. Organ Perc. Organ Syn. Str. Solo

A/A

32

Perc.

J. Gtr.

E. Bass

E. Pno.

E. Pno.

Perc. Organ

Perc. Organ

Syn. Str.

Solo

G^bD^b/C^b

33

Perc.

J. Gtr.

E. Bass

E. Pno.

E. Pno. $G^{\flat}m/G^{\flat}$

Perc. Organ

Perc. Organ

Syn. Str.

Solo

35

Perc. J. Gtr. E. Bass E. Pno. Perc. Organ Perc. Organ Solo Syn. Str.

Detailed description of the musical score: The score consists of nine staves. The Percussion staff (top) features a complex rhythmic pattern with 'x' marks above the staff and a melodic line below. The J. Gtr. staff has a melodic line with a sharp sign and a fermata. The E. Bass staff has a simple melodic line with a sharp sign and a fermata. The first E. Pno. staff has a chord with a sharp sign and a fermata. The second E. Pno. staff has a melodic line with a sharp sign and a fermata. The Perc. Organ staff has a melodic line with a sharp sign and a triplet of eighth notes. The Perc. Organ staff (bottom) has a melodic line with a sharp sign and a fermata. The Solo staff has a melodic line with a sharp sign and a fermata. The Syn. Str. staff has a melodic line with a sharp sign and a fermata.

36

Perc. J. Gtr. E. Bass E. Pno. Perc. Organ Perc. Organ Syn. Str. Solo

38

Perc. J. Gtr. E. Bass E. Pno. Perc. Organ Perc. Organ Syn. Str. Solo

G^bm/G^b

40

Perc.

J. Gtr.

E. Bass

E. Pno.

E. Pno. G/G

Perc. Organ

Syn. Str.

Solo

41

Perc.

J. Gtr.

E. Bass

E. Pno.

E. Pno. D/D

Perc. Organ

Perc. Organ

Syn. Str.

Solo

43

Perc.

J. Gtr.

E. Bass

E. Pno.

E. Pno.

Perc. Organ

Perc. Organ

Syn. Str.

Solo

Bm/B

Em/E

45 Perc. J. Gtr. E. Bass E. Pno. E. Pno. Perc. Organ Perc. Organ Syn. Str. Solo

47

Perc.

J. Gtr.

E. Bass

E. Pno.

E. Pno.

Perc. Organ

Perc. Organ

Syn. Str.

Solo

D⁷/D

G/G

3

49

Perc.

J. Gtr.

E. Bass

E. Pno.

E. Pno. DB/D

Perc. Organ

Perc. Organ

Syn. Str.

Solo

51

Perc.

J. Gtr.

E. Bass

E. Pno.

E. Pno.

Perc. Organ

Perc. Organ

Syn. Str.

Solo

Bm/B

Em/E

53 Perc. J. Gtr. E. Bass E. Pno. E. Pno. Perc. Organ Perc. Organ Syn. Str. Solo

- Perc.**: A rhythmic pattern of eighth notes with accents, starting with a double bar line.
- J. Gtr.**: A melodic line in treble clef with a 7/8 time signature, featuring a mix of eighth and quarter notes.
- E. Bass**: A bass line in bass clef with a 7/8 time signature, consisting of quarter notes.
- E. Pno.**: A piano part in treble clef with a 7/8 time signature, playing chords and single notes.
- E. Pno.**: A piano part in treble clef with a 7/8 time signature, which is mostly a rest with "A/A" and "D/D" markings above it.
- Perc. Organ**: A part in treble clef with a 7/8 time signature, playing a single whole note chord in the first measure.
- Perc. Organ**: A part in bass clef with a 7/8 time signature, playing a rhythmic pattern of eighth notes.
- Syn. Str.**: A part in treble clef with a 7/8 time signature, playing a chord in the first measure.
- Solo**: A part in treble clef with a 7/8 time signature, featuring a melodic line with a mix of eighth and quarter notes.

59

Tbn.

Perc.

J. Gtr.

E. Bass

E. Pno.

E. Pno.

Perc. Organ

Perc. Organ

Syn. Str.

Solo

Bm/B

Em/E

This musical score is arranged for ten different instruments. The parts are as follows:

- Perc. (Percussion):** Features a complex rhythmic pattern with various note values and rests.
- Perc. Organ (Percussion Organ):** Plays chords and rhythmic patterns in both treble and bass clefs.

63

Perc.

J. Gtr.

E. Bass

E. Pno.

E. Pno. D7/D

Perc. Organ

Perc. Organ

Syn. Str.

Solo

64

Perc.

J. Gtr.

E. Bass

E. Pno.

E. Pno. G/G

Perc. Organ

Perc. Organ

Syn. Str.

Solo

67

This musical score is arranged for a large ensemble. The instruments and their parts are as follows:

- Perc. (Percussion):** Features a complex rhythmic pattern with various note values and rests.
- Perc. Organ (Percussion Organ):** Plays chords and rhythmic patterns in both treble and bass clefs.

Musical score for page 69, featuring the following parts:

- Tbn.**: Two measures of rests.
- Perc.**: Two measures of rhythmic accompaniment with 'x' marks above notes.
- J. Gtr.**: Two measures of melodic accompaniment.
- E. Bass**: Two measures of bass line.
- E. Pno.**: Two measures of piano accompaniment.
- E. Pno.**: Two measures of piano accompaniment with chord markings D^{\flat}/A^{\flat} and D/D .
- Perc. Organ**: Two measures of organ accompaniment.
- Perc. Organ**: Two measures of organ accompaniment.
- Syn. Str.**: Two measures of synthesized strings.
- Solo**: Two measures of solo guitar accompaniment.

71

Perc. J. Gtr. E. Bass E. Pno. E. Pno. Perc. Organ Perc. Organ Syn. Str. Solo

D⁷/D G/G

6

73

Perc.

J. Gtr.

E. Bass

E. Pno.

E. Pno. D/D

Perc. Organ

Perc. Organ

Syn. Str.

Solo

75 Perc. J. Gtr. E. Bass E. Pno. E. Pno. Perc. Organ Perc. Organ Syn. Str. Solo

- Perc.**: Features a complex rhythmic pattern with various note values and rests, including a triplet of eighth notes in the first measure.
- J. Gtr.**: Plays a melodic line with eighth and sixteenth notes, including a triplet of eighth notes in the first measure.
- E. Bass**: Provides a bass line with eighth and sixteenth notes, including a triplet of eighth notes in the first measure.
- E. Pno.**: Features a chordal accompaniment with a change from **Bm/B** to **Em/E** between measures 76 and 77.
- Perc. Organ**: Plays a melodic line with eighth and sixteenth notes, including a triplet of eighth notes in the first measure.
- Syn. Str.**: Provides a harmonic accompaniment with chords and single notes.
- Solo**: Features a melodic line with eighth and sixteenth notes, including a triplet of eighth notes in the first measure.

77

Perc.

J. Gtr.

E. Bass

E. Pno.

E. Pno.

Perc. Organ

Perc. Organ

Syn. Str.

Solo

A/A

D/D

3

79 Perc. J. Gtr. E. Bass E. Pno. E. Pno. Perc. Organ Perc. Organ Syn. Str. Solo

81

Perc.

J. Gtr.

E. Bass

E. Pno.

E. Pno. $G^b m / G^b$

Perc. Organ

Perc. Organ

Syn. Str.

Solo

83

Perc.

J. Gtr.

E. Bass

E. Pno.

E. Pno.

Perc. Organ

Perc. Organ

Syn. Str.

Solo

84

85

Perc.

J. Gtr.

E. Bass

E. Pno.

E. Pno.

Perc. Organ

Perc. Organ

Syn. Str.

Solo

86

Perc. J. Gtr. E. Bass E. Pno. Perc. Organ Perc. Organ Syn. Str. Solo

$G^b m / G^b$

87

Perc.

J. Gtr.

E. Bass

E. Pno.

E. Pno. G/G

Perc. Organ

Perc. Organ

Syn. Str.

Solo

89

Perc.

J. Gtr.

E. Bass

E. Pno.

E. Pno. D/D

Perc. Organ

Perc. Organ

Syn. Str.

Solo

91

Perc.

J. Gtr.

E. Bass

E. Pno.

E. Pno.

Perc. Organ

Perc. Organ

Syn. Str.

Solo

Bm/B

Em/E

93

Perc.

J. Gtr.

E. Bass

E. Pno.

A/A

D/D

E. Pno.

Perc. Organ

Perc. Organ

Syn. Str.

Solo

96 Perc. J. Gtr. E. Bass E. Pno. E. Pno. Perc. Organ Perc. Organ Syn. Str. Solo

97

Perc.

J. Gtr.

E. Bass

E. Pno.

E. Pno. D/D

Perc. Organ

Perc. Organ

Syn. Str.

Solo

99 Perc. 

J. Gtr. 

E. Bass 

E. Pno. 

E. Pno.  Bm/B

Perc. Organ 

Perc. Organ 

Syn. Str. 

Solo 

100

Perc.

J. Gtr.

E. Bass

E. Pno.

E. Pno.

Perc. Organ

Perc. Organ

Syn. Str.

Solo

Er/E A/A

102

Perc. J. Gtr. E. Bass E. Pno. Perc. Organ Perc. Organ Syn. Str. Solo

D/D D7/D

3

104

Tbn.

Perc.

J. Gtr.

E. Bass

E. Pno.

E. Pno. G/G

Perc. Organ

Perc. Organ

Syn. Str.

Solo

Tbn.

Perc.

J. Gtr.

E. Bass

E. Pno.

E. Pno. D/D Bm/B

Perc. Organ

Perc. Organ

Syn. Str.

Solo

110

Perc. J. Gtr. E. Bass E. Pno. Perc. Organ Perc. Organ Syn. Str. Solo

D/D D7/D

112

Perc. J. Gtr. E. Bass E. Pno. E. Pno. Perc. Organ Perc. Organ Syn. Str. Solo

G/G

113

Perc.

J. Gtr.

E. Bass

E. Pno.

Perc. Organ

Perc. Organ

Syn. Str.

Solo

3

114

Perc.

J. Gtr.

E. Bass

E. Pno.

E. Pno.

Perc. Organ

Perc. Organ

Syn. Str.

Solo

A/D

3

115

Perc.

J. Gtr.

E. Bass

E. Pno.

E. Pno.

Perc. Organ

Perc. Organ

Syn. Str.

Solo

GB/G/B

116

Perc.

J. Gtr.

E. Bass

E. Pno.

E. Pno. Em/E

Perc. Organ

Perc. Organ

Syn. Str.

Solo

117

Perc.

J. Gtr.

E. Bass

E. Pno.

E. Pno.

Perc. Organ

Perc. Organ

Syn. Str.

Solo

A/A

D/D

119

Perc.

J. Gtr.

E. Bass

E. Pno.

E. Pno.

Perc. Organ

Perc. Organ

Syn. Str.

Solo

A/E

D/D

121

Perc. J. Gtr. E. Bass E. Pno. Perc. Organ Perc. Organ Syn. Str. Solo

A/A D/D

3

123

Perc.

J. Gtr.

E. Bass

E. Pno.

E. Pno.

Perc. Organ

Perc. Organ

Syn. Str.

Solo

A/A

D/D

125

Perc. J. Gtr. E. Bass E. Pno. Perc. Organ Perc. Organ Syn. Str. Solo

A/A D/D

3

127

Perc.

J. Gtr.

E. Bass

E. Pno.

E. Pno.

Perc. Organ

Perc. Organ

Syn. Str.

Solo

Trombone

♩ = 124,000252

4 3 4

13 3 4 4

25 4 3 4

37 2 4

45 2 2 2 2

53 2

58

61 3

67 2

72 4 3

2

Trombone

81

4 3 4

93

2 2 3

101

3

108

3 4

117

2 3

124

3

Percussion

♩ = 124,000252

5

8

11

14

17

20

24

28

32

V.S.

34

37

40

42

45

49

51

53

56

58

Percussion

3

61

65

67

69

72

74

77

80

83

86

V.S.

Percussion

Percussion

117

120

123

125

128

Jazz Guitar

♩ = 124,000252

4

8

10

13

16

20

24

28

32

V.S.

V.S.

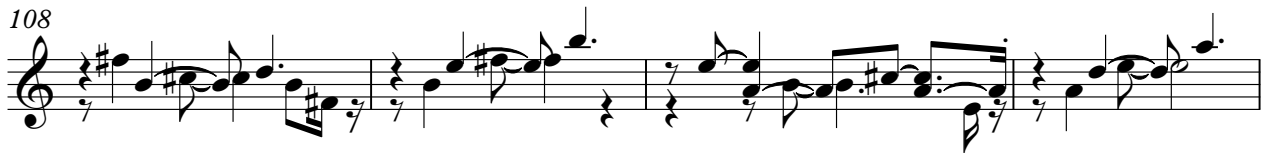

Electric Bass

♩ = 124,000252

5

8

13

16

20

24

28

32

37

V.S.

40

43

47

51

55

58

61

65

69

72

76

80

85

88

91

95

98

101

104

108

V.S.

112

115

119

123

127

Electric Piano

♩ = 124,000252

5

8

13

16

20

24

28

V.S.

32

36

40

44

47

49

53

56

60

63

67

70

72

76

80

85

V.S.

88

92

95

98

101

104

108

112

116

119

123

127

Electric Piano

♩ = 124,000252

~~G/C~~ D/D G^b/B Em/E D^b/A^b D/D A/A

8 D/D G^bm/G^b

12 D/D G^bm/G^b

16 G/G D/D Bm/B Em/E

21 A/A D/D D⁷/D G/G B/D Bm/B B⁷/E

29 A/A D/D A/A

Electric Piano

32 G^{\flat}/G^{\flat} $G^{\flat}m/G^{\flat}$

36 D^{\flat}/D^{\flat} $G^{\flat}m/G^{\flat}$

40 G/G D/D Bm/B Em/E

45 A/A D/D D^7/D G/G D^{\flat}/D^{\flat}

51 Bm/B Em/E A/A D/D D^7/D

56 G/G D/D Bm/B Em/E

61 A/A D/D D^7/D G/G D/D

67 Bm/B Em/E D^{\flat}/D^{\flat} D/D D^7/D

Electric Piano

72 G/G D/D Bm/B Em/E

77 A/A D/D A/A D/D

81 Gbm/Gb D/D

85 Gbm/Gb

88 G/G D/D Bm/B Em/E

93 A/A D/D D7/D Bm/B

98 D/D Bm/B Em/E A/A D/D D7/D

104 G/G D/D Bm/B

4

Electric Piano

108 Em/E A/~~E~~ D/D D⁷/D G/G

113 D/~~D~~ ~~G7~~/~~B~~ Em/E A/~~E~~ D/D

119 A/~~E~~ D/D A/~~E~~ D/D

123 A/A D/D A/A D/D

127

Percussive Organ

$\text{♩} = 124,000252$

5

8

13

17

21

25

29

33

2

2

Percussive Organ

64

67

70

73

77

80

85

88

93

96

98

101

104

108

112

114

Percussive Organ

117

123

127

Percussive Organ

♩ = 124,000252

5

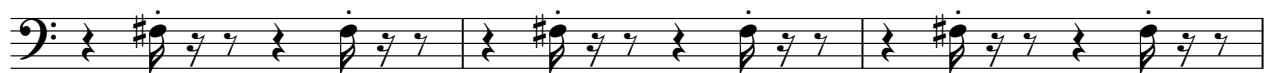

8

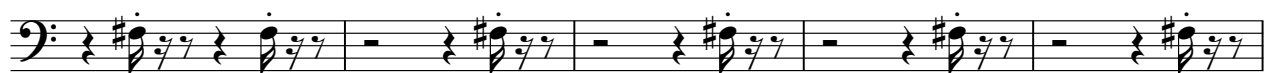

13

16

21

25

29

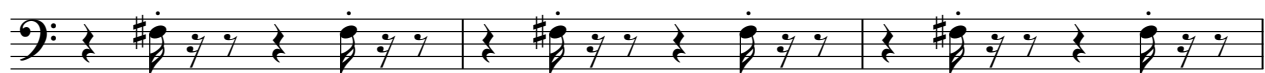

32

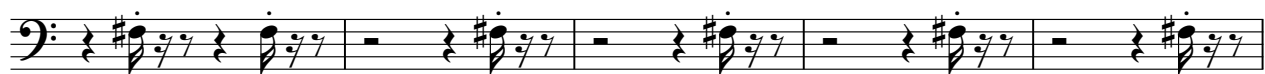

37

V.S.

40

45

49

53

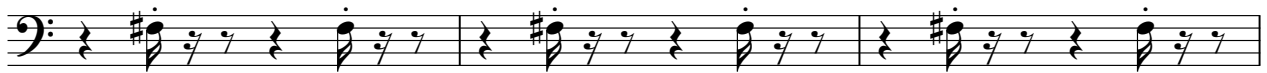

56

60

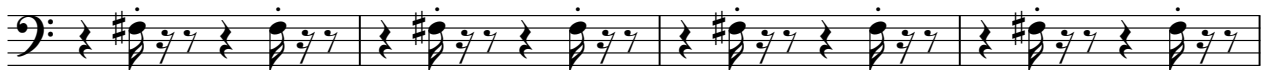

64

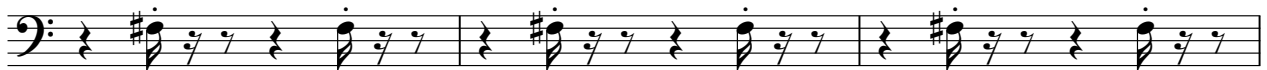

67

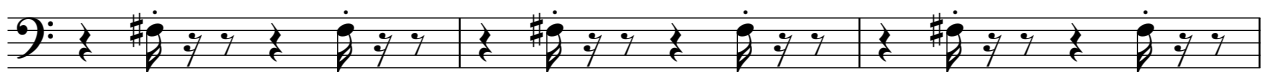

70

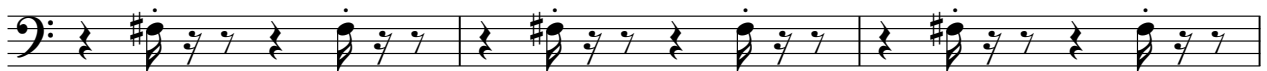

73

77

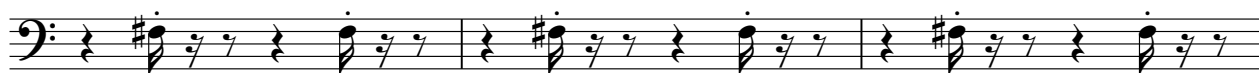

80

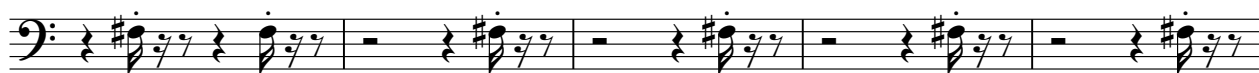

85

88

93

97

101

104

108

112

V.S.

116

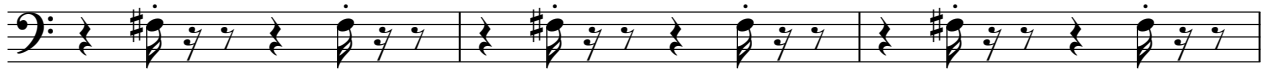

119

123

127

Synth Strings

♩ = 124,000252

V.S.

Synth Strings

81

88

93

97

101

104

108

112

117

120

V.S.

Synth Strings

123

127

Solo

♩ = 124,000252

4

6

8

10

12

14

16

18

20

V.S.

V.S.

113

116

118

120

123

125

127