

♩ = 98,000145

Trombone

Percussion

Electric Guitar

Electric Bass

Percussive Organ

♩ = 98,000145  
CE/FC C/C G/G

Bandoneon

Orchestra Hit

Viola

2

Tbn. Perc. E. Gtr. E. Bass Perc. Organ Band. Orch. Hit Vla.

C/C F/F C/C G/G

4

Tbn. Perc. E. Gtr. E. Bass Perc. Organ Band. Orch. Hit Vla.

C/C G/G

6

Perc.

E. Gtr.

E. Bass

Perc. Organ

Band.

Orch. Hit

Vla.

C/C

D/D

8

Perc.

E. Gtr.

E. Bass

Perc. Organ

Band.

Orch. Hit

Vla.

C/C

F/F

C/C

G/G

10

12

14

Tbn.

Perc.

E. Gtr.

E. Bass

Perc. Organ

Band. C/C F/F C/C Bb7/D

Orch. Hit

Vla.

16

Tbn.

Perc.

E. Gtr.

E. Bass

Perc. Organ

Band. C/C Am/C

Orch. Hit

Vla.

17

Tbn.

Perc.

E. Gtr.

E. Bass

Perc. Organ

Band.

Orch. Hit

Vla.

18

Tbn.

Perc.

E. Gtr.

E. Bass

Perc. Organ

Band.

Orch. Hit

Vla.

F/F C/C G/G

C/C Ab/C C/C G/G

20 7

Tbn.

Perc.

E. Gtr.

E. Bass

Perc. Organ

Band.

Orch. Hit

Vla.

C/C F/F

3

21

Tbn.

Perc.

E. Gtr.

E. Bass

Perc. Organ

Band.

Orch. Hit

Vla.

C/C G/G

3

22

Tbn.

Perc.

E. Gtr.

E. Bass

Perc. Organ

Band.

Orch. Hit

Vla.

C/C F/F C/C G/G

24

Tbn.

Perc.

E. Gtr.

E. Bass

Perc. Organ

Band.

Orch. Hit

Vla.

C/C G/G

26

28

33

Tbn.

Perc.

E. Gtr.

E. Bass

Perc. Organ

Band. C/C

Orch. Hit

Vla.

34

Tbn.

Perc. 3

E. Gtr.

E. Bass

Perc. Organ

Band. G/G C/C F/F C/C Bb7/D

Orch. Hit 3

Vla.

39 13

Tbn.

Perc.

E. Gtr.

E. Bass

Perc. Organ

Band. C/C Bb7/D C/C F/F

Orch. Hit

Vla.

---

41

Tbn.

Perc.

E. Gtr.

E. Bass

Perc. Organ

Band. C/C G/G

Orch. Hit

Vla.

42

Tbn.  
Perc.  
E. Gtr.  
E. Bass  
Perc. Organ  
Band.  
Orch. Hit  
Vla.

C/C F/F C/C G/G

44

Tbn.  
Perc.  
E. Gtr.  
E. Bass  
Perc. Organ  
Band.  
Orch. Hit  
Vla.

C/C D/D

46

Perc.

E. Gtr.

E. Bass

Perc. Organ

Band.

Orch. Hit

Vla.

C/C

G/G

48

Perc.

E. Gtr.

E. Bass

Perc. Organ

Band.

Orch. Hit

Vla.

C/C

F/F

C/C

Bb7/D

50

Perc.

E. Gtr.

E. Bass

Perc. Organ

Band.

Orch. Hit

Vla.

C/C F/F C/C G/G

52

Perc.

E. Gtr.

E. Bass

Perc. Organ

Band.

Orch. Hit

Vla.

C/C A#m/C C/C D/D

54

Perc.

E. Gtr.

E. Bass

Perc. Organ

Band.

Orch. Hit

Vla.

56

Tbn.

Perc.

E. Gtr.

E. Bass

Perc. Organ

Band.

Orch. Hit

Vla.

58

Tbn.

Perc.

E. Gtr.

E. Bass

Perc. Organ

Band.

Orch. Hit

Vla.

60

Tbn.

Perc.

E. Gtr.

E. Bass

Perc. Organ

Band.

Orch. Hit

Vla.

C/C F/F C/C

G/G C/C F/F

61

Tbn.

Perc.

E. Gtr.

E. Bass

Perc. Organ

Band.

Orch. Hit

Vla.

3

C/C

G/G

62

Tbn.

Perc.

E. Gtr.

E. Bass

Perc. Organ

Band.

Orch. Hit

Vla.

C/C

A7m/FC

C/C

G/G

64

Tbn.

Perc.

E. Gtr.

E. Bass

Perc. Organ

Band.

Orch. Hit

Vla.

C/C

G/G

3

66

Perc.

E. Gtr.

E. Bass

Perc. Organ

Band.

Orch. Hit

Vla.

C/C

G/G

3

68

Tbn.

Perc.

E. Gtr.

E. Bass

Perc. Organ

Band. C/C F/F C/C Bb7/D

Orch. Hit

Vla.

70

Tbn.

Perc.

E. Gtr.

E. Bass

Perc. Organ

Band. C/C F/F C/C G/G

Orch. Hit

Vla.

72

Tbn.

Perc.

E. Gtr.

E. Bass

Perc. Organ

Band.

Orch. Hit

Vla.

3

C/C

AnF/E

73

Tbn.

Perc.

E. Gtr.

E. Bass

Perc. Organ

Band.

Orch. Hit

Vla.

3

C/C

G/G

74

Tbn.

Perc.

E. Gtr.

E. Bass

Perc. Organ

Band.

Orch. Hit

Vla.

3

C/C

F/F

75

Tbn.

Perc.

E. Gtr.

E. Bass

Perc. Organ

Band.

Orch. Hit

Vla.

3

C/C

D/D

C/C

A7/C

77

Tbn.

Perc.

E. Gtr.

E. Bass

Perc. Organ

Band. C/C 10/10

Orch. Hit

Vla.

78

Tbn.

Perc.

E. Gtr.

E. Bass

Perc. Organ

Band. C<sup>b</sup>/C F/F

Orch. Hit

Vla.

79

Tbn.

Perc.

E. Gtr.

E. Bass

Perc. Organ

Band.

Orch. Hit

Vla.

C/C

G/G

3

80

Tbn.

Perc.

E. Gtr.

E. Bass

Perc. Organ

Band.

Orch. Hit

Vla.

C/C

F/F

3

81

Tbn.

Perc.

E. Gtr.

E. Bass

Perc. Organ

Band.

Orch. Hit

Vla.

82

Tbn.

Perc.

E. Gtr.

E. Bass

Perc. Organ

Band.

Orch. Hit

Vla.

C/C

G/G

C/C

F/F

C/C

G/G

3

3

Detailed description of the musical score: The score is divided into two systems, measures 81 and 82. Each system contains seven staves: Tbn. (Tuba), Perc. (Percussion), E. Gtr. (Electric Guitar), E. Bass (Electric Bass), Perc. Organ (Percussion Organ), Band. (Band), and Vla. (Violoncello). Measure 81 shows a rhythmic pattern in the Tbn. and Perc. staves, with the Perc. Organ playing chords in G major (G/G) and C major (C/C). The E. Gtr. and E. Bass staves have a similar rhythmic pattern. Measure 82 continues the pattern, with the Perc. Organ playing chords in C major (C/C), F major (F/F), C major (C/C), and G major (G/G). The Vla. staff has a melodic line with a triplet in measure 82.

84

Tbn.

Perc.

E. Gtr.

E. Bass

Perc. Organ

Band.

Orch. Hit

Vla.

- Perc. (Percussion):** Features a complex rhythmic pattern with various note values and rests, including a snare drum and cymbal.

# Trombone

♩ = 98,000145

4 3 4 3

12 2

17

20

22

24 4 2

31

Trombone

32

3

35

3

37

3

40

3

42

3

44

4 4

53

4 3

60

3

62

3

64

3 4 2

Trombone

3

71

73

76

79

82

84

# Percussion

♩ = 98,000145

1  
3  
5  
7  
9  
11  
13  
15  
17  
19

V.S.

Percussion

Percussion

41

43

45

47

49

51

53

55

57

59

V.S.

Percussion

81

83

85

# Electric Guitar

♩ = 98,000145

4

7

9

12

15

17

20

22

24

V.S.

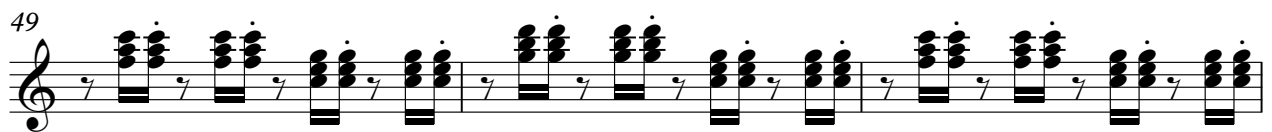
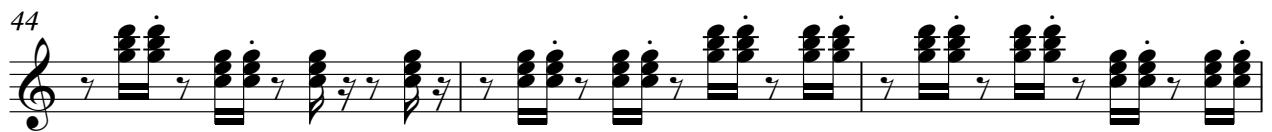
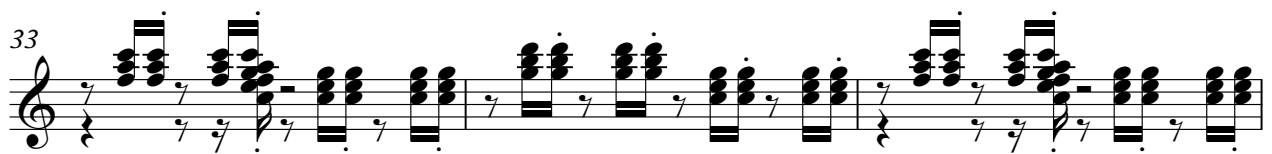

52

55

57

60

62

64

67

69

71

73

Electric Guitar

76

78

80

82

84

Electric Bass

♩ = 98,000145

V.S.

Electric Bass

Electric Bass

53

56

59

61

64

66

69

71

73

76

V.S.

## Percussive Organ

Percussive Organ

33

35

37

39

41

43

45

47

V.S.

Percussive Organ

49

51

53

55

57

59

61

63

65

67

69

71

73

75

77

79

V.S.

Percussive Organ

81

83

85

# Bandoneon

♩ = 98,000145

V.S.

## Bandoneon

28 C/C F/F C/C G/G C/C F/F

31 C/C G/G C/C F/F

33 C/C G/G C/C F/F C/C B♭7/D

36 C/C A♭7/F C/C G/G C/C A♭7/F

39 C/C B♭7/D C/C F/F

41 C/C G/G C/C F/F C/C G/G

44 C/C D/D C/C

47 G/G C/C F/F

49 C/C B♭7/D C/C F/F C/C G/G

52 C/C A♭7/F C/C D/D C/C F/F

Bandoneon

55 C/C B/B $\flat$  C/C F/F

57 C/C G/G C/C F/F C/C

60 G/G C/C F/F C/C G/G C/C Af/C

63 C/C G/G C/C

65 G/G C/C G/G

68 C/C F/F C/C B $\flat$ /D C/C F/F

71 C/C G/G C/C Af/E

73 C/C G/G C/C F/F C/C D/D

76 C/C Af/C C/C D/D C/C F/F

79 C/C G/G C/C F/F

4

81

C/C G/G Bandoneon C/C F/F C/C G/G

84

C/C

# Orchestra Hit

♩ = 98,000145

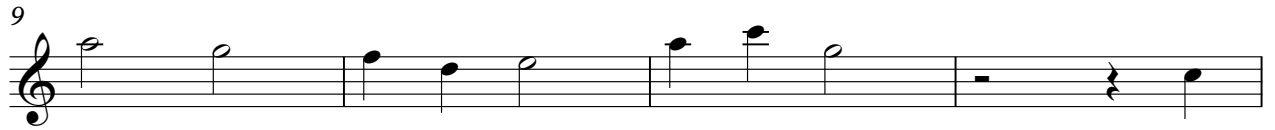

V.S.

33

36

38

40

42

44

49

53

57

60

62

64

68

71

73

76

79

82

84

Viola

♩ = 98,000145

Measures 1-4 of the Viola part. The music is in 4/4 time and features complex rhythmic patterns with multiple accidentals (sharps and naturals) and slurs.

4

Measures 5-8 of the Viola part. Continues the complex rhythmic patterns with multiple accidentals and slurs.

9

Measures 9-12 of the Viola part. Continues the complex rhythmic patterns with multiple accidentals and slurs.

12

Measures 13-16 of the Viola part. Continues the complex rhythmic patterns with multiple accidentals and slurs.

15

Measures 17-20 of the Viola part. Continues the complex rhythmic patterns with multiple accidentals and slurs.

18

Measures 21-24 of the Viola part. Continues the complex rhythmic patterns with multiple accidentals and slurs.

21

Measures 25-28 of the Viola part. Continues the complex rhythmic patterns with multiple accidentals and slurs.

24

Measures 29-32 of the Viola part. Continues the complex rhythmic patterns with multiple accidentals and slurs.

29

Measures 33-36 of the Viola part. Continues the complex rhythmic patterns with multiple accidentals and slurs.

32

Measures 37-40 of the Viola part. Continues the complex rhythmic patterns with multiple accidentals and slurs.

V.S.

Viola

36

38

40

44

49

53

57

60

62

65

Viola

69

71

75

78

81

84