

Amado Batista - Princesa 2

♩ = 120,000000

Drums (BB)

Piano (BB)

Melody (BB)

Bass (BB)

FX 5 (Brightness)

♩ = 120,000000

new

4

Drums (BB)

Piano (BB)

Bass (BB)

Soloist (BB) (none)

new

FX 5

new

5

Drums (BB)

Piano (BB)

Bass (BB)

Soloist (BB) (none)

new

FX 5

new

7

Drums (BB)

Piano (BB)

Bass (BB)

Soloist (BB) (none)

FX 5

new

9

Drums (BB)

Piano (BB)

Bass (BB)

Soloist (BB) (none)

FX 5

new

11

Drums (BB)

Piano (BB)

Bass (BB)

Soloist (BB) (none)

FX 5

new

12

Drums (BB)

Piano (BB)

Bass (BB)

Soloist (BB) (none)

new

FX 5

new

13

Drums (BB)

Piano (BB)

Bass (BB)

Soloist (BB) (none)

new

FX 5

new

15

Drums (BB)

Piano (BB)

Bass (BB)

Soloist (BB) (none)

FX 5

new

17

Drums (BB)

Piano (BB)

Bass (BB)

Soloist (BB) (none)

FX 5

new

19

Drums (BB)

Piano (BB)

Bass (BB)

Soloist (BB) (none)

FX 5

new

21

Drums (BB)

Piano (BB)

Melody (BB)

Bass (BB)

FX 5

new

23

Drums (BB)

Piano (BB)

Melody (BB)

Bass (BB)

FX 5

new

25

Drums (BB)

Piano (BB)

Melody (BB)

Bass (BB)

FX 5

new

27

Drums (BB)

Piano (BB)

Melody (BB)

Bass (BB)

FX 5

new

29

Drums (BB)

Piano (BB)

Melody (BB)

Bass (BB)

FX 5

new

31

Drums (BB)

Piano (BB)

Melody (BB)

Bass (BB)

FX 5

new

33

Drums (BB)

Piano (BB)

Melody (BB)

Bass (BB)

FX 5

new

35

Drums (BB)

Piano (BB)

Melody (BB)

Bass (BB)

FX 5

new

37

Drums (BB)

Piano (BB)

Melody (BB)

Bass (BB)

FX 5

new

39

Drums (BB)

Piano (BB)

Melody (BB)

Bass (BB)

FX 5

new

41

Drums (BB)

Piano (BB)

Melody (BB)

Bass (BB)

FX 5

new

43

Drums (BB)

Piano (BB)

Melody (BB)

Bass (BB)

FX 5

new

45

Drums (BB)

Piano (BB)

Melody (BB)

Bass (BB)

FX 5

new

47

Drums (BB)

Piano (BB)

Melody (BB)

Bass (BB)

FX 5

new

49

Drums (BB)

Piano (BB)

Melody (BB)

Bass (BB)

FX 5

new

51

Drums (BB)

Piano (BB)

Melody (BB)

Bass (BB)

FX 5

new

53

Drums (BB)

Piano (BB)

Melody (BB)

Bass (BB)

FX 5

new

55

Drums (BB)

Piano (BB)

Melody (BB)

Bass (BB)

FX 5

new

57

Drums (BB)

Piano (BB)

Melody (BB)

Bass (BB)

FX 5

new

59

Drums (BB)

Piano (BB)

Melody (BB)

Bass (BB)

FX 5

new

61

Drums (BB)
Piano (BB)
Melody (BB)
Bass (BB)
FX 5
new

63

Drums (BB)
Piano (BB)
Melody (BB)
Bass (BB)
FX 5
new

65

Drums (BB)

Piano (BB)

Melody (BB)

Bass (BB)

FX 5

new

67

Drums (BB)

Piano (BB)

Melody (BB)

Bass (BB)

FX 5

new

68

Drums (BB)

Piano (BB)

Bass (BB)

Soloist (BB) (none)

new

FX 5

new

69

Drums (BB)

Piano (BB)

Bass (BB)

Soloist (BB) (none)

new

FX 5

new

70

Drums (BB)

Piano (BB)

Bass (BB)

Soloist (BB) (none)

FX 5

new

72

Drums (BB)

Piano (BB)

Bass (BB)

Soloist (BB) (none)

FX 5

new

74

Drums (BB)

Piano (BB)

Bass (BB)

Soloist (BB) (none)

FX 5

new

76

77

Drums (BB)

Piano (BB)

Bass (BB)

Soloist (BB) (none)

new

FX 5

new

79

Drums (BB)

Piano (BB)

Bass (BB)

Soloist (BB) (none)

FX 5

new

81

83

85

Drums (BB)

Piano (BB)

Melody (BB)

Bass (BB)

FX 5

new

87

Drums (BB)

Piano (BB)

Melody (BB)

Bass (BB)

FX 5

new

89

Drums (BB)

Piano (BB)

Melody (BB)

Bass (BB)

FX 5

new

91

Drums (BB)

Piano (BB)

Melody (BB)

Bass (BB)

FX 5

new

93

Drums (BB)

Piano (BB)

Melody (BB)

Bass (BB)

FX 5

new

95

Drums (BB)

Piano (BB)

Melody (BB)

Bass (BB)

FX 5

new

97

Drums (BB)

Piano (BB)

Melody (BB)

Bass (BB)

FX 5

new

99

Drums (BB)

Piano (BB)

Melody (BB)

Bass (BB)

FX 5

new

101

Drums (BB)

Piano (BB)

Melody (BB)

Bass (BB)

FX 5

new

103

Drums (BB)

Piano (BB)

Melody (BB)

Bass (BB)

FX 5

new

105

Drums (BB)

Piano (BB)

Melody (BB)

Bass (BB)

FX 5

new

107

Drums (BB)

Piano (BB)

Melody (BB)

Bass (BB)

FX 5

new

109

Drums (BB)

Piano (BB)

Melody (BB)

Bass (BB)

FX 5

new

111

Drums (BB)

Piano (BB)

Melody (BB)

Bass (BB)

FX 5

new

113

115

117

Drums (BB)

Piano (BB)

Melody (BB)

Bass (BB)

FX 5

new

119

Drums (BB)

Piano (BB)

Melody (BB)

Bass (BB)

FX 5

new

121

123

125

Drums (BB)

Piano (BB)

Melody (BB)

Bass (BB)

FX 5

new

127

Drums (BB)

Piano (BB)

Melody (BB)

Bass (BB)

FX 5

new

129

Drums (BB)

Piano (BB)

Melody (BB)

Bass (BB)

FX 5

new

131

Drums (BB)

Piano (BB)

Melody (BB)

Bass (BB)

FX 5

new

132

Drums (BB)

Piano (BB)

Bass (BB)

Soloist (BB) (none)

new

FX 5

new

133

Piano (BB)

Soloist (BB) (none)

new

FX 5

new

135

Soloist (BB) (none)

FX 5

new

138

Soloist (BB) (none)

FX 5

new

Drums (BB)

Amado Batista - Princesa 2

♩ = 120,000000

6

10

14

18

22

26

30

34

38

V.S.

Drums (BB)

42

46

50

54

58

62

66

70

74

78

82

86

90

94

98

102

106

110

114

118

V.S.

4

Drums (BB)

122

126

130

$\text{♩} = 120,000000$

2

7

12

16

20

26

30

35

39

43

47

52

57

61

65

69

73

78

82

86

90

95

99

104

108

113

117

121

125

129

132

7

Amado Batista - Princesa 2

Melody (BB)

$\text{♩} = 120,000000$

20

23

27

31

35

39

43

47

51

55

V.S.

58

62

66

17

86

89

93

97

101

105

109

113

116

120

124

128

130

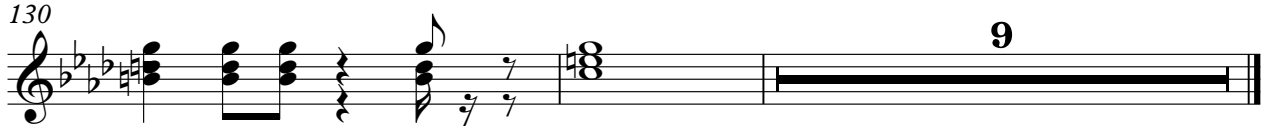

Bass (BB)

Amado Batista - Princesa 2

♩ = 120,000000

2

7

12

17

22

27

32

37

42

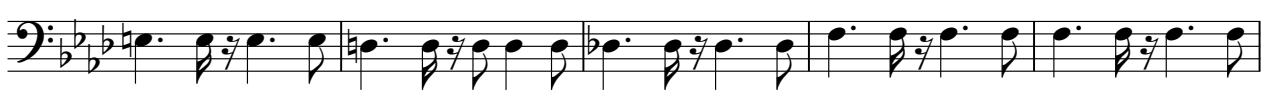

47

V.S.

52

57

63

68

73

78

83

88

93

98

103

108

113

118

123

128

131

Amado Batista - Princesa 2

new

♩ = 120,000000

3

6

6

14

54

69

3

6

77

3

54

132

3

7

Amado Batista - Princesa 2

FX 5 (Brightness)

♩ = 120,000000

2

7

11

15

19

25

29

34

38

42

V.S.

46

52

57

61

65

68

70

75

79

83

89

93

98

102

106

110

116

121

125

129

V.S.

132

136

Amado Batista - Princesa 2

new

$\text{♩} = 120,000000$

2

9

14

20

25

30

37

43

49

55

V.S.

118

122

127

132

137
