

♩ = 123,999992

Percussion

Jazz Guitar

Fretless Electric Bass

Rock Organ

FX 5 (Brightness)

Viola

Solo

♩ = 123,999992

10

Perc. 

J. Gtr. 

E. Bass 

Organ 

Vla. 

Solo 

13

Perc. 

J. Gtr. 

E. Bass 

Organ 

FX 5 

Vla. 

Solo 

16

19

22

25

28

31

34

Perc.

J. Gtr.

E. Bass

Organ

FX 5

Vla.

Solo

37

Perc.

J. Gtr.

E. Bass

Organ

FX 5

Vla.

Solo

40

Perc.

J. Gtr.

E. Bass

Organ

Vla.

Solo

43

Perc.

J. Gtr.

E. Bass

Organ

Vla.

Solo

46

49

52

55

58

Perc.

J. Gtr.

E. Bass

Organ

Vla.

Solo

59

Perc.

J. Gtr.

E. Bass

Organ

Vla.

Solo

60

Perc.

J. Gtr.

E. Bass

Organ

Vla.

Solo

63

Perc.

J. Gtr.

E. Bass

Organ

Vla.

Solo

Double bar line

66

Perc.

J. Gtr.

E. Bass

Organ

Vla.

Solo

69

Perc.

J. Gtr.

E. Bass

Organ

FX 5

Vla.

Solo

72

75

78

Perc.

J. Gtr.

E. Bass

Organ

FX 5

Vla.

Solo

81

Perc.

J. Gtr.

E. Bass

Organ

Vla.

Solo

84

87

90

93

96

Perc. J. Gtr. E. Bass Organ Vla. Solo

99

Perc. J. Gtr. E. Bass Organ Vla. Solo

102

105

108

Perc.

J. Gtr.

E. Bass

Organ

Vla.

Solo

111

Perc.

J. Gtr.

E. Bass

Organ

Vla.

Solo

113

Perc. J. Gtr. E. Bass Organ Vla. Solo

# Percussion

♩ = 123,999992

**3**

7

11

15

19

23

27

31

35

39

V.S.

43

47

51

55

59

63

67

71

75

79

83

87

91

95

99

103

107

111

113

# Jazz Guitar

♩ = 123,999992

3

7

11

15

19

23

27

31

35

39

V.S.

83

87

91

95

99

103

107

111

113

# Fretless Electric Bass

♩ = 123,999992

8

13

18

23

28

33

38

43

48

V.S.

103

108

112

# Rock Organ

♩ = 123,999992

2

4

9

16

25

34

43

52

V.S.

2

Rock Organ

59

61

67

76

85

94

103

110

# FX 5 (Brightness)

♩ = 123,999992

13 2

18 2

24 6 2

35 2

40 30 2

74 2

78 36

Viola

♩ = 123,999992  
3

12

19

27

34

42

51

58

67

75

V.S.

Solo

♩ = 123,999992

3

9

14

19

25

29

33

37

42

46

V.S.

98

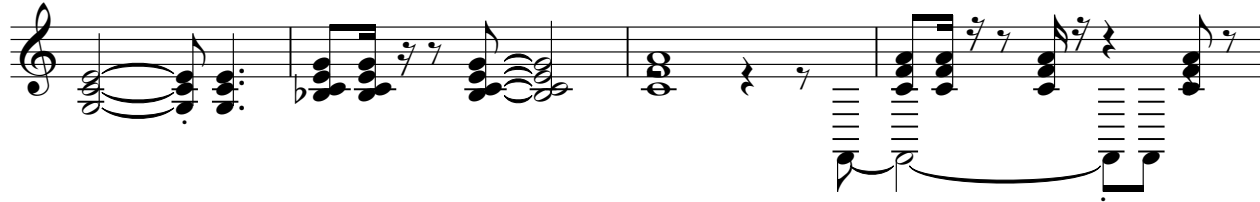

102

106

110

