

Amado Batista - Quando For Embora

♩ = 174,972000

Percussion

Jazz Guitar

Fretless Electric Bass

Bandoneon

♩ = 174,972000

Viola

4

Perc.

J. Gtr.

E. Bass

Band.

Vla.

2

6

Perc. J. Gtr. E. Bass Band. Vla.

9

Perc. J. Gtr. E. Bass Band. Vla.

11

Perc.

J. Gtr.

E. Bass

Band.

Vla.

14

Perc.

J. Gtr.

E. Bass

Band.

Vla.

16

Perc. J. Gtr. E. Bass Band. Vla.

19

Perc. J. Gtr. E. Gtr. E. Bass Band. Vla.

21

23

26

Perc.

J. Gtr.

E. Gtr.

E. Bass

Band.

Vla.

28

Perc.

J. Gtr.

E. Gtr.

E. Bass

Band.

Vla.

30

Perc.

J. Gtr.

E. Gtr.

E. Bass

Band.

Vla.

32

Perc.

J. Gtr.

E. Gtr.

E. Bass

Band.

Vla.

34

Perc.

J. Gtr.

E. Gtr.

E. Bass

Band.

Vla.

36

Perc.

J. Gtr.

E. Gtr.

E. Bass

Band.

Vla.

38

Perc.

J. Gtr.

E. Gtr.

E. Bass

Band.

Vla.

40

Perc.

J. Gtr.

E. Gtr.

E. Bass

Band.

Vla.

43

Perc.

J. Gtr.

E. Gtr.

E. Bass

Band.

Vla.

45

Perc.

J. Gtr.

E. Gtr.

E. Bass

Band.

Vla.

47

Perc.

J. Gtr.

E. Gtr.

E. Bass

Band.

Vla.

49

Perc.

J. Gtr.

E. Gtr.

E. Bass

Band.

Vla.

51

Perc.

J. Gtr.

E. Gtr.

E. Bass

Band.

Vla.

54

Perc.

J. Gtr.

E. Gtr.

E. Bass

Band.

Vla.

57

59

61

Perc. J. Gtr. E. Gtr. E. Bass Band. Vla.

63

Perc. J. Gtr. E. Gtr. E. Bass Band. Vla.

66

69

71

Perc. J. Gtr. E. Gtr. E. Bass Band. Vla.

73

Perc. J. Gtr. E. Gtr. E. Bass Band. Vla.

75

77

79

81

83

Perc.

J. Gtr.

E. Gtr.

E. Bass

Band.

Vla.

85

Perc.

J. Gtr.

E. Gtr.

E. Bass

Band.

Vla.

87

Perc.

J. Gtr.

E. Gtr.

E. Bass

Band.

Vla.

90

Perc.

J. Gtr.

E. Gtr.

E. Bass

Band.

Vla.

93

95

98

Harm.
Perc.
J. Gtr.
E. Bass
Vla.

100

Harm.
Perc.
J. Gtr.
E. Bass
Vla.

103

Harm.

Perc.

J. Gtr.

E. Bass

Vla.

105

Harm.

Perc.

J. Gtr.

E. Bass

Vla.

107

Harm.

Perc.

J. Gtr.

E. Bass

Vla.

110

Harm.

Perc.

J. Gtr.

E. Bass

Vla.

113

Harm. Perc. J. Gtr. E. Bass Vla.

115

Perc. J. Gtr. E. Gtr. E. Bass Band. Vla.

117

Perc.

J. Gtr.

E. Gtr.

E. Bass

Band.

Vla.

119

Perc.

J. Gtr.

E. Gtr.

E. Bass

Band.

Vla.

121

123

125

Perc.

J. Gtr.

E. Gtr.

E. Bass

Band.

Vla.

127

Perc.

J. Gtr.

E. Gtr.

E. Bass

Band.

Vla.

129

Perc.

J. Gtr.

E. Gtr.

E. Bass

Band.

Vla.

131

Perc.

J. Gtr.

E. Gtr.

E. Bass

Band.

Vla.

133

135

137

139

141

143

145

147

149

Perc.

J. Gtr.

E. Gtr.

E. Bass

Band.

Vla.

151

Perc.

J. Gtr.

E. Gtr.

E. Bass

Band.

Vla.

154

156

158

Perc.

J. Gtr.

E. Gtr.

E. Bass

Band.

Vla.

160

Perc.

J. Gtr.

E. Gtr.

E. Bass

Band.

Vla.

163

165

167

Perc.

J. Gtr.

E. Gtr.

E. Bass

Band.

Vla.

169

Perc.

J. Gtr.

E. Gtr.

E. Bass

Band.

Vla.

171

Perc.

J. Gtr.

E. Gtr.

E. Bass

Band.

Vla.

173

Perc.

J. Gtr.

E. Gtr.

E. Bass

Band.

Vla.

175

Perc.

J. Gtr.

E. Gtr.

E. Bass

Band.

Vla.

177

Perc.

J. Gtr.

E. Gtr.

E. Bass

Band.

Vla.

179

181

183

185

187

Perc.

J. Gtr.

E. Gtr.

E. Bass

Band.

Vla.

189

Perc.

J. Gtr.

E. Gtr.

E. Bass

Band.

Vla.

191

193

195

Perc.

J. Gtr.

E. Bass

Band.

Vla.

198

Perc.

J. Gtr.

E. Bass

Band.

Vla.

201

Perc. J. Gtr. E. Bass Band. Vla.

203

Perc. J. Gtr. E. Bass Band. Vla.

206

Perc. J. Gtr. E. Bass Band. Vla.

208

Perc. J. Gtr. E. Bass Band. Vla.

210

Perc.

J. Gtr.

E. Gtr.

E. Bass

Band.

Vla.

Harmonica

Amado Batista - Quando For Embora

♩ = 174,972000

96

99

103

106

110

113

100

Amado Batista - Quando For Embora

Percussion

$\text{♩} = 174,972000$

6

10

14

18

21

25

29

32

35

V.S.

39

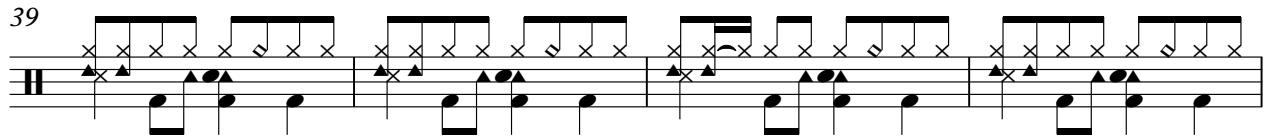

43

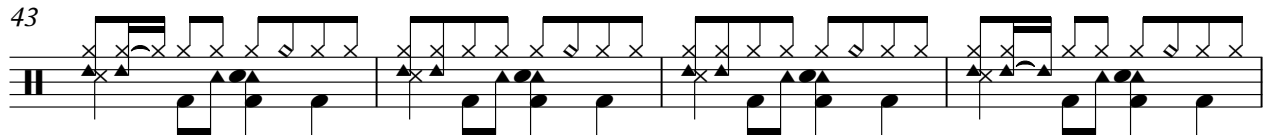

47

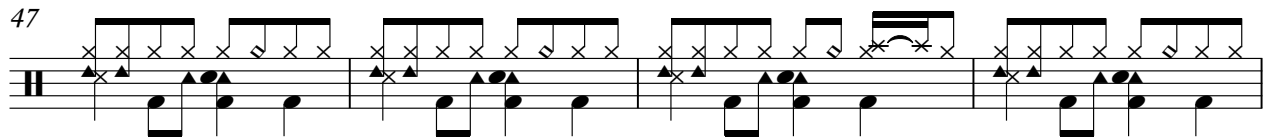

51

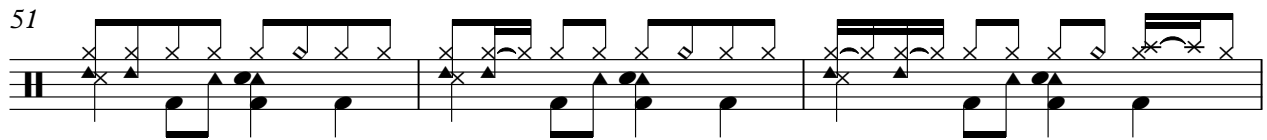

54

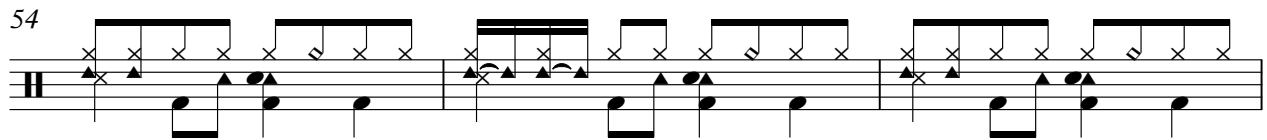

57

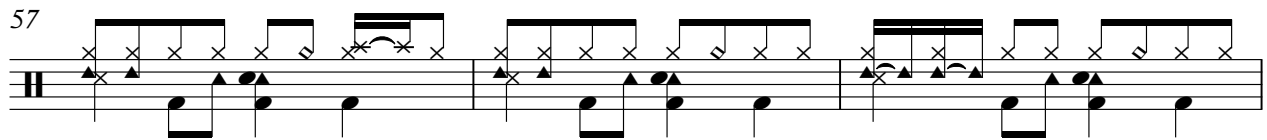

60

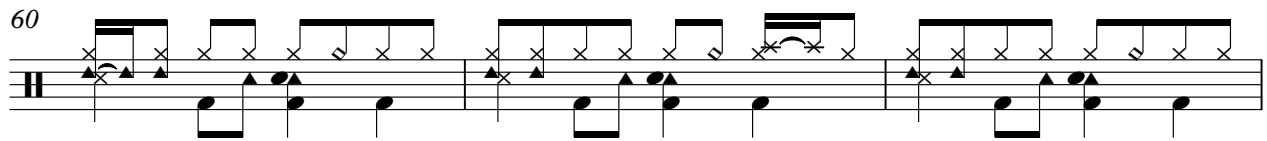

63

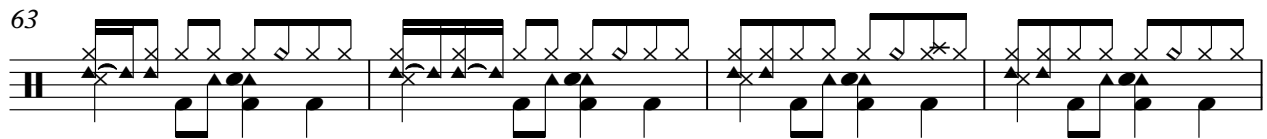

67

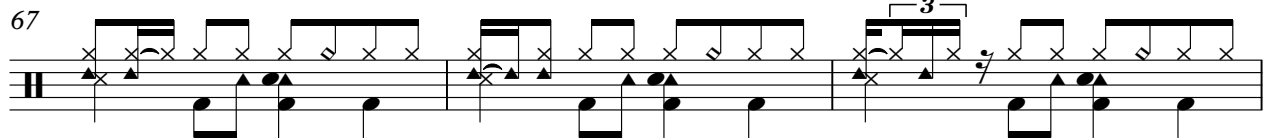

70

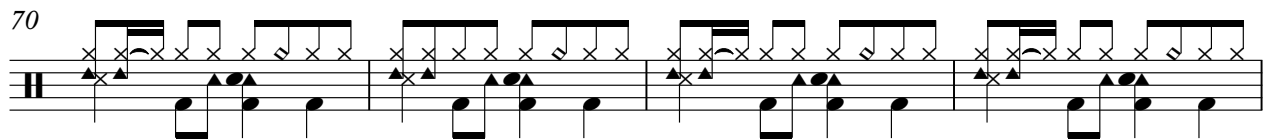

Percussion

74

77

80

84

87

91

95

98

101

105

V.S.

108

111

114

118

121

124

127

130

133

136

Percussion

139

142

145

148

151

154

157

160

163

167

V.S.

170

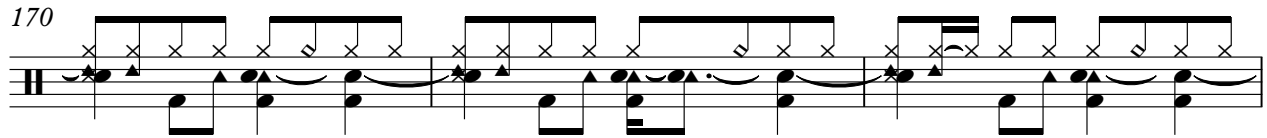

173

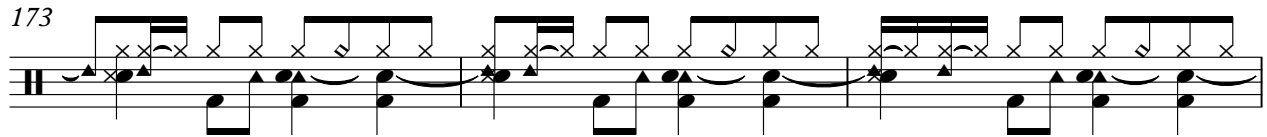

176

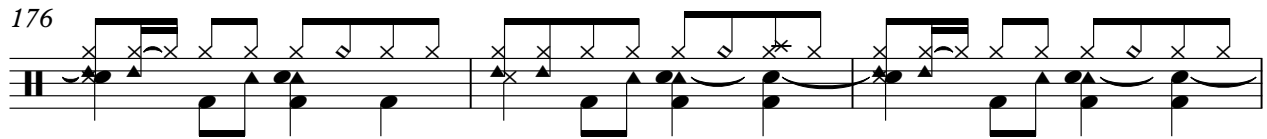

179

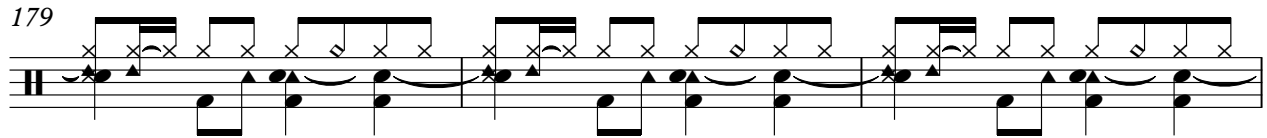

182

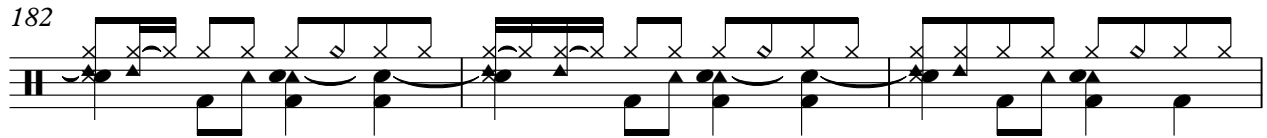

185

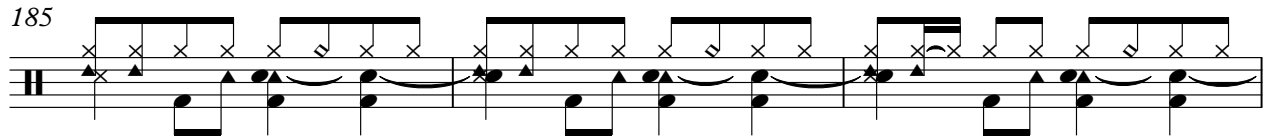

188

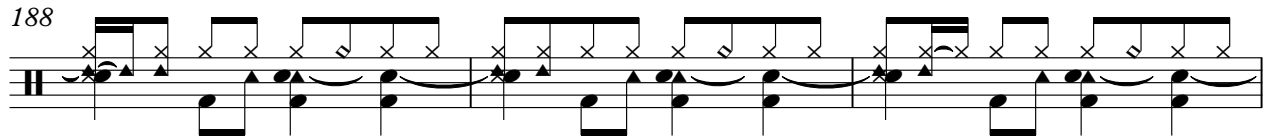

191

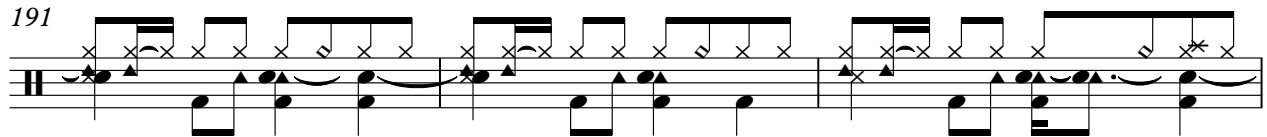

194

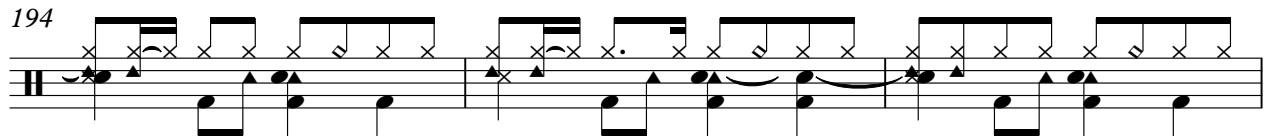

197

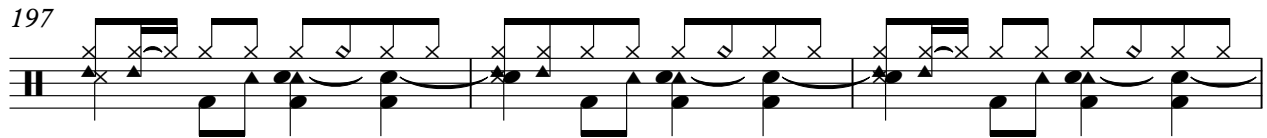

Percussion

200

203

206

209

♩ = 174,972000

2

6

9

13

16

20

24

28

32

36

40

40

44

44

48

48

52

52

56

56

60

60

64

64

68

68

72

72

75

75

79

3

83

3

87

3

91

3

95

3

99

3

103

3

107

3

111

3

115

3

119

123

126

129

133

137

140

143

147

151

155

159

163

167

171

175

179

182

186

190

V.S.

194

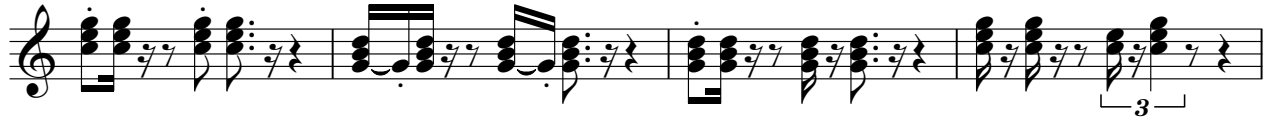

198

202

206

209

Electric Guitar

Amado Batista - Quando For Embora

♩ = 174,972000

18

22

27

33

38

43

48

53

58

62

2

Electric Guitar

67

73

78

83

88

93

115

120

125

130

135

140

145

151

156

162

167

172

177

182

4

Electric Guitar

187

192

17

♩ = 174,972000

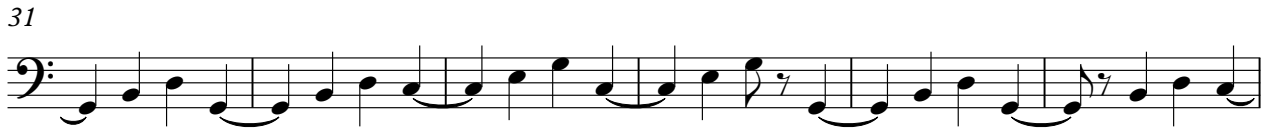

61

67

73

79

85

91

96

102

108

114

180

186

192

198

204

209

Bandoneon

Amado Batista - Quando For Embora

♩ = 174,972000

5

8

10

13

16

175

193

197

201

204

208

Amado Batista - Quando For Embora

Bandoneon

♩ = 174,972000

18

21

24

27

29

32

V.S.

35

38

41

44

46

49

52

56

59

62

65

68

V.S.

71

74

77

80

83

85

88

91

94

97

17

116

119

121

V.S.

124

126

129

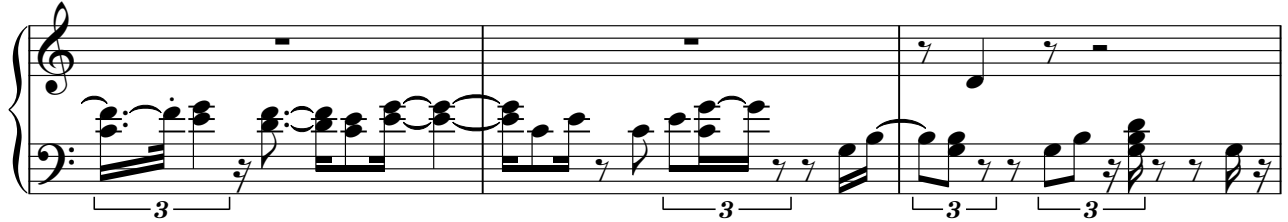

132

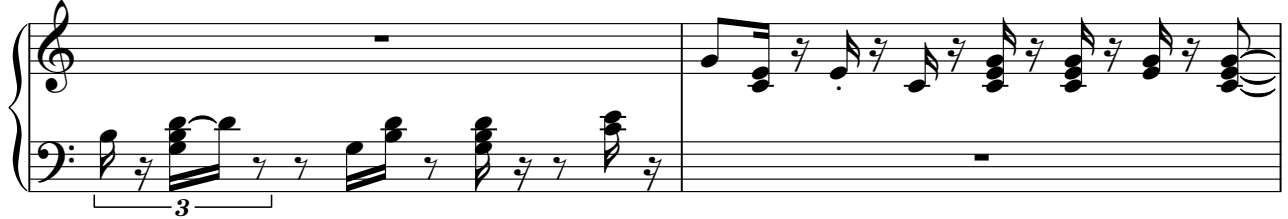

134

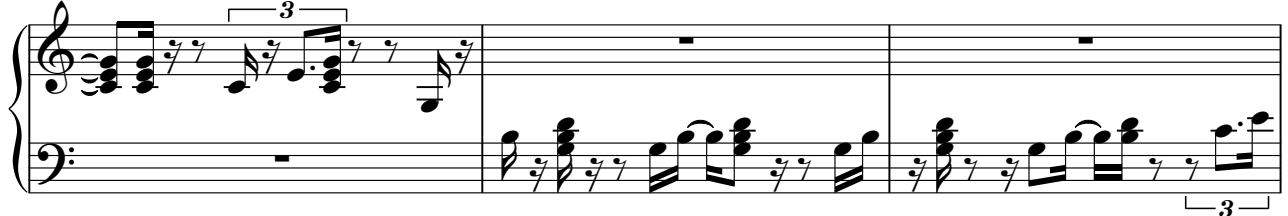

137

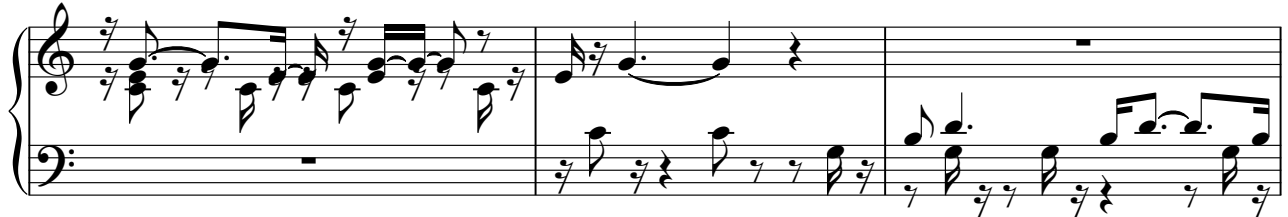

140

143

146

149

152

155

V.S.

158

161

164

167

170

173

176

178

180

183

186

189

V.S.

10

Bandoneon

192

194

19

Viola

Amado Batista - Quando For Embora

♩ = 174,972000

9

16

24

30

36

43

50

56

61

V.S.

Viola

67

75

82

87

94

101

108

116

122

128

134

140

146

151

157

163

170

177

184

190

4

Viola

197

205

