

# Amado Batista - Reclamando Sua Ausencia

♩ = 100,000000

Percussion

Kora

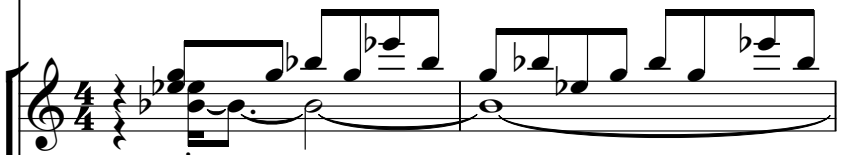

Fretless Electric Bass

Tape Sampler Keyboard [Strings]

♩ = 100,000000

FX 7 (Echoes)

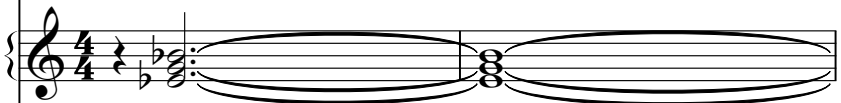

Applause

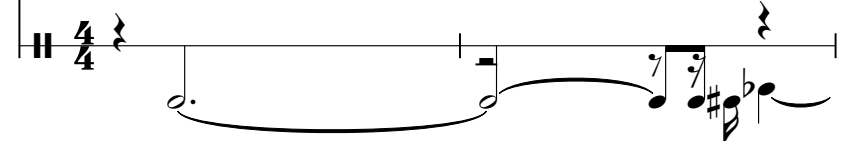

3

Perc.

Kora

E. Bass

Tape Smp. Str

FX 7

Appl.

5

Perc.

Kora

E. Bass

Tape Smp. Str

FX 7

Appl.

7

Perc. Kora E. Bass Tape Smp. Str FX 7 Appl.

9

Perc. Kora E. Bass Tape Smp. Str FX 7 Appl.

11

Perc. Kora E. Bass Tape Smp. Str FX 7 Appl.

13

Perc. Kora E. Bass Tape Smp. Str FX 7 Appl.

15

17

19

Perc.

Kora

E. Bass

Tape Smp. Str

FX 7

Appl.

21

Perc.

Kora

E. Bass

Tape Smp. Str

FX 7

Appl.

23

Perc.

Kora

E. Bass

Tape Smp. Str

FX 7

Appl.

25

Perc.

Kora

E. Bass

Tape Smp. Str

FX 7

Appl.

27

Perc.

Kora

E. Bass

Tape Smp. Str

FX 7

Appl.

29

Perc.

Kora

E. Bass

Tape Smp. Str

FX 7

Appl.

31

Perc.

Kora

E. Bass

Tape Smp. Str

FX 7

Appl.

33

Perc.

Kora

E. Bass

Tape Smp. Str

FX 7

Appl.

35

Perc.

Kora

E. Bass

Tape Smp. Str

FX 7

Appl.

37

Perc.

Kora

E. Bass

Tape Smp. Str

FX 7

Appl.

39

Perc.

Kora

E. Bass

Tape Smp. Str

FX 7

Appl.

41

Perc.

Kora

E. Bass

Tape Smp. Str

FX 7

Appl.

43

Perc.

Kora

E. Bass

Tape Smp. Str

FX 7

Appl.

45

Perc.

Kora

E. Bass

Tape Smp. Str

FX 7

Appl.

47

Perc.

Kora

E. Bass

Tape Smp. Str

FX 7

Appl.

49

Perc.

Kora

E. Bass

Tape Smp. Str

FX 7

Appl.

51

Perc.

Kora

E. Bass

Tape Smp. Str

FX 7

Appl.

53

Perc.

Kora

E. Bass

Tape Smp. Str

FX 7

Appl.

55

57

59

Perc. Kora E. Bass Tape Smp. Str FX 7 Appl.

61

Perc. Kora E. Bass Tape Smp. Str FX 7 Appl.

63

65

67

Perc. Kora E. Bass Tape Smp. Str FX 7 Appl.

69

Perc. Kora E. Bass Tape Smp. Str FX 7 Appl.

71

Perc.

Kora

E. Bass

Tape Smp. Str

FX 7

Appl.

73

Perc.

Kora

E. Bass

Tape Smp. Str

FX 7

Appl.

75

Perc. Kora E. Bass Tape Smp. Str FX 7 Appl.

77

Perc. Kora E. Bass Tape Smp. Str FX 7 Appl.

79

Perc. Kora E. Bass Tape Smp. Str FX 7 Appl.

81

Perc. Kora E. Bass Tape Smp. Str FX 7 Appl.

83

Perc.

Kora

E. Bass

Tape Smp. Str

FX 7

Appl.

85

Perc.

Kora

E. Bass

Tape Smp. Str

FX 7

Appl.

87

Perc. Kora E. Bass Tape Smp. Str FX 7 Appl.

89

Perc. Kora E. Bass Tape Smp. Str FX 7 Appl.

91

Perc.

Kora

E. Bass

Tape Smp. Str

FX 7

Appl.

93

Perc.

Kora

E. Bass

Tape Smp. Str

FX 7

Appl.

95

Perc.

Kora

E. Bass

Tape Smp. Str

FX 7

Appl.

97

Perc.

Kora

E. Bass

Tape Smp. Str

FX 7

Appl.

99

Perc.

Kora

E. Bass

Tape Smp. Str

FX 7

Appl.

101

Perc.

Kora

E. Bass

Tape Smp. Str

FX 7

Appl.

103

105

# Amado Batista - Reclamando Sua Ausencia

## Percussion

♩ = 100,000000

V.S.

Percussion

40

42

44

46

48

53

61

68

72

76

Percussion

79

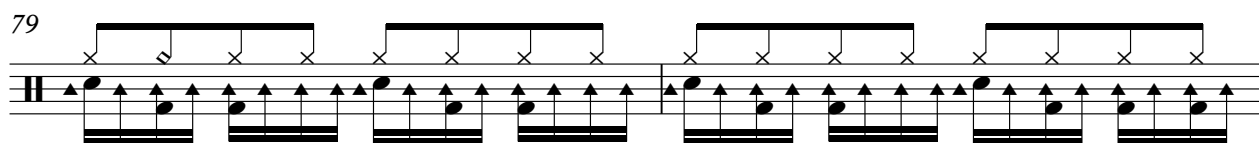

81

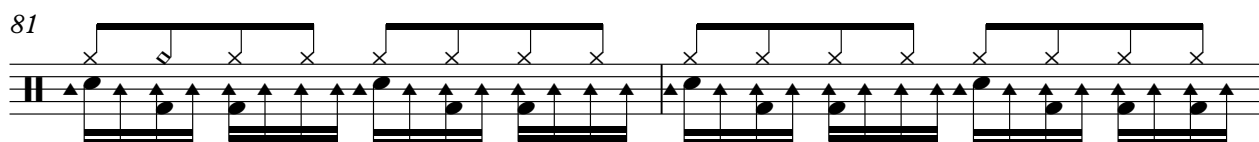

83

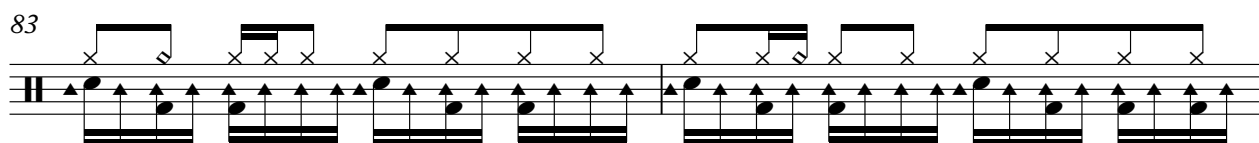

85

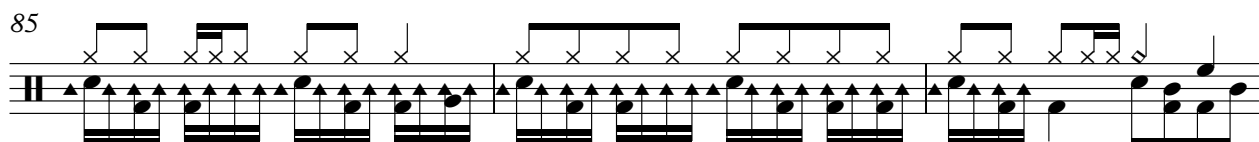

88

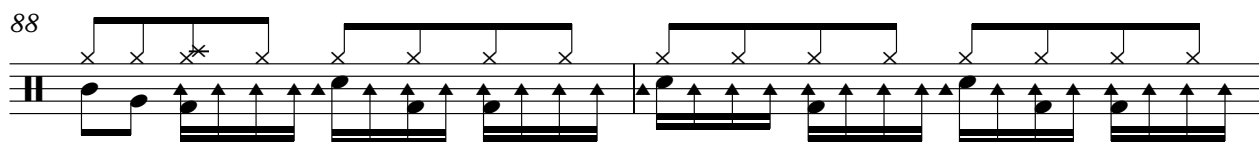

90

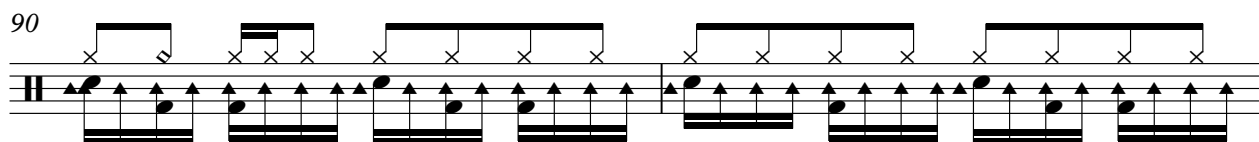

92

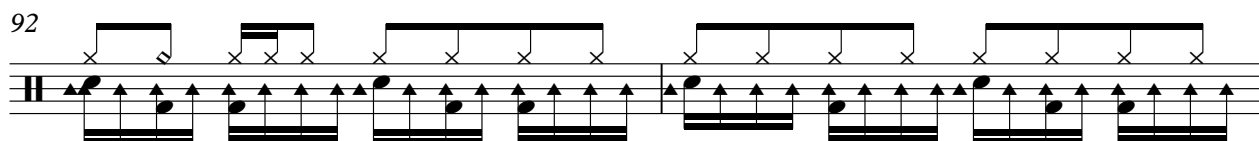

94

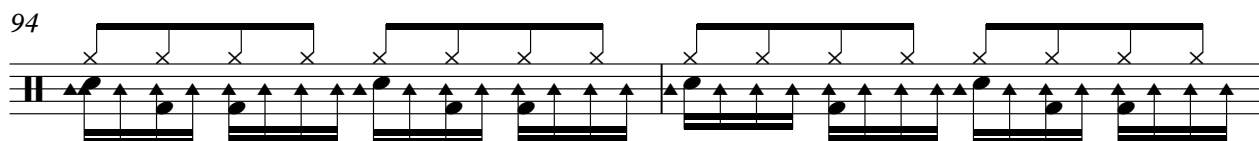

96

100

# Amado Batista - Reclamando Sua Ausencia

Kora

$\text{♩} = 100,000600$

4

7

10

12

14

17

19

23

27

V.S.

32

37

41

45

50

53

56

59

61

64

66

69

73

78

82

86

90

94

98

101

4

104

Kora

2

Fretless Electric Bass

Amado Batista - Reclamando Sua Ausencia

♩ = 100,000000

9

17

22

26

30

34

39

43

47

V.S.

53

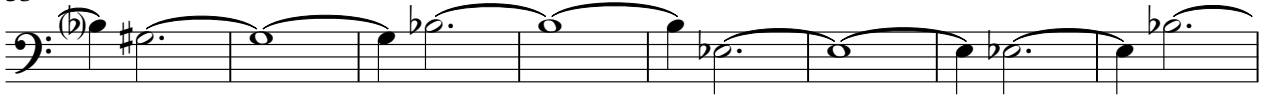

61

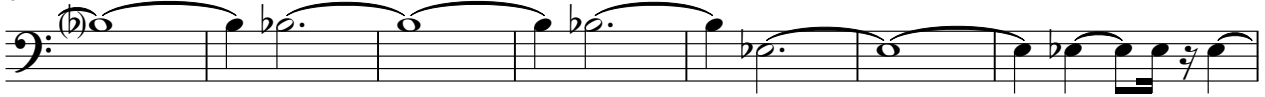

68

72

76

80

84

89

93

97

Fretless Electric Bass

102

Amado Batista - Reclamando Sua Ausencia  
Tape Sampler Keyboard [Strings]

♩ = 100,000000

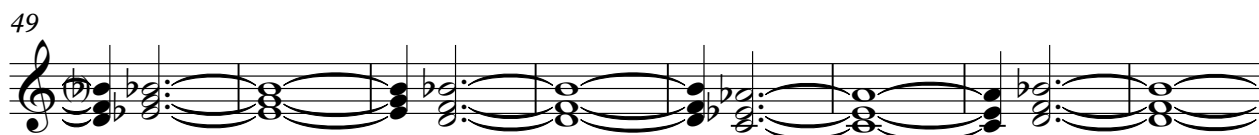
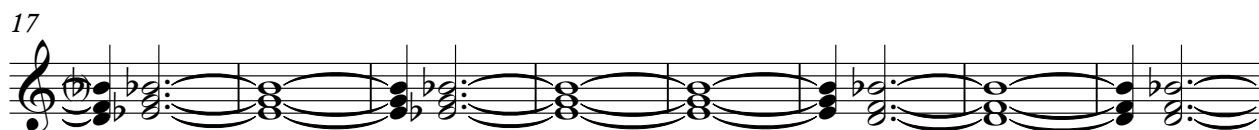

V.S.

65

73

81

89

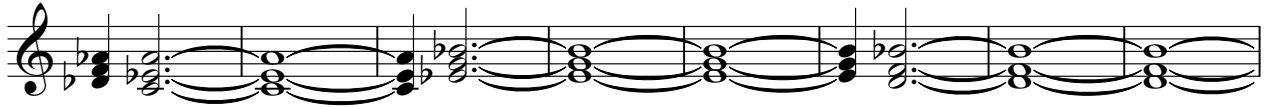

97

102

♩ = 100,000000

9

17

25

33

41

49

57

65

73

V.S.

81

89

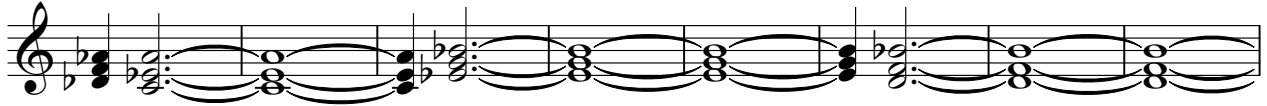

97

102

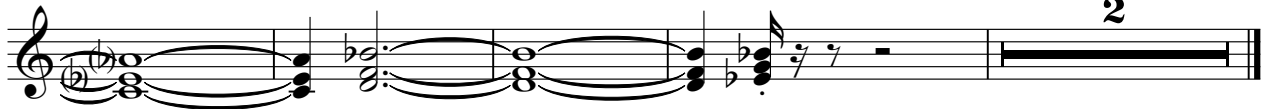

♩ = 100,000000

6

13

21

26

33

38

44

50

55

V.S.

Applause

63

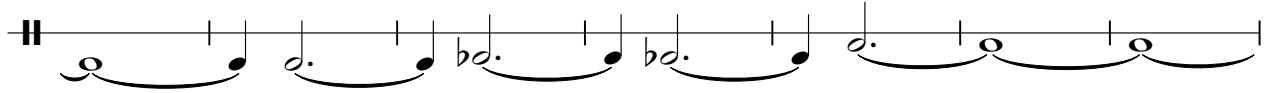

70

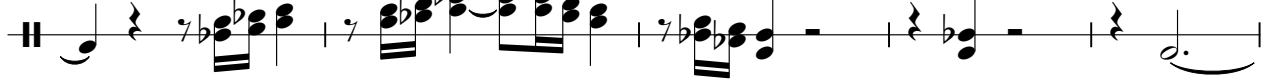

75

81

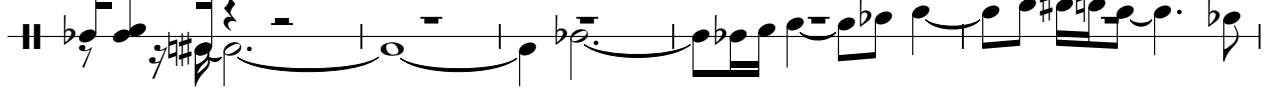

86

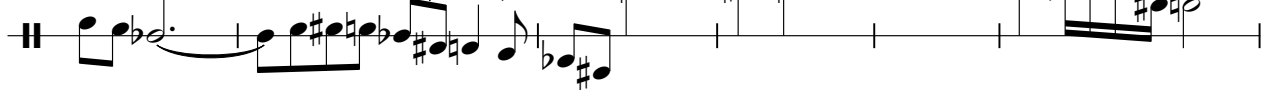

92

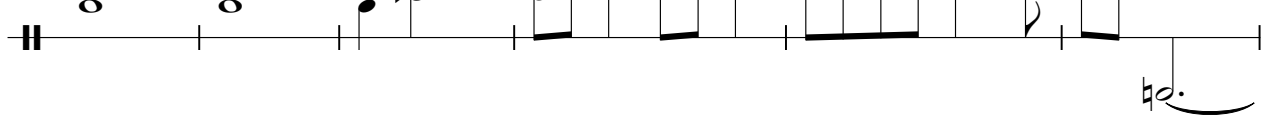

98

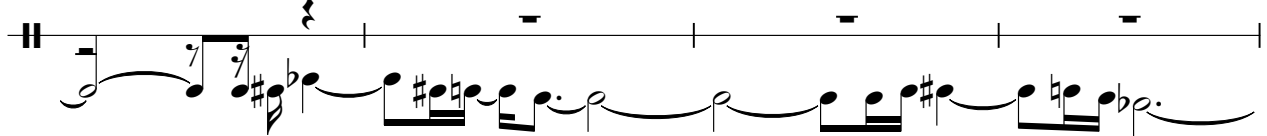

102

