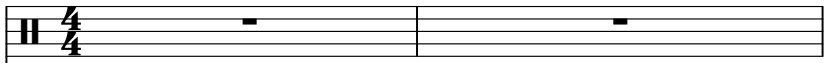

Amado Batista - Relembrando o Nosso Amor

2.4"
2.1,02
RELEMBRANDO O NOSSO AMOR -SEQUE

♩ = 100,000000

♩ = 75,999969

Percussion 

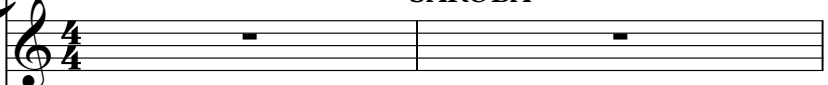
Jazz Guitar  SAROBA

Electric Bass 

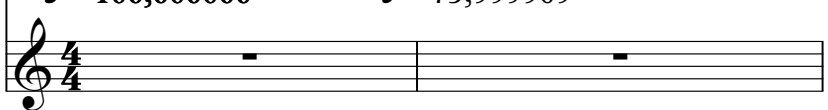
Solo  ♩ = 100,000000 ♩ = 75,999969

Perc.  3

J. Gtr.  PRODUCOES 34

E. Bass 

Syn. Str. 

FX 5 

Solo 

Solo 

SAROBA PRODUCOES:34 3212 9158
SAROBA PRODUCOES:34 3212 9158

4

5

6

7

9

Perc.

E. Bass

Tape Smp. Str

Syn. Str.

FX 5

Solo

Solo

11

Perc.

E. Bass

Syn. Str.

Solo

Solo

12

13

14

Perc. J. Gtr. E. Bass Tape Smp. Str. Syn. Str. Solo

15

Perc. J. Gtr. E. Bass Tape Smp. Str. Syn. Str. Solo

16

Perc.

J. Gtr.

E. Bass

Tape Smp. Str.

Syn. Str.

Solo

18

Perc.

J. Gtr.

E. Bass

Tape Smp. Str.

Syn. Str.

Solo

Solo

19

Perc.

J. Gtr.

E. Bass

Tape Smp. Str

Syn. Str.

Solo

Solo

20

21

22

Perc.

E. Bass

Syn. Str.

Solo

Solo

23

Perc.

J. Gtr.

E. Bass

Syn. Str.

Solo

Solo

24

25

27

28

29

Perc.

J. Gtr.

E. Bass

Tape Smp. Str

Syn. Str.

Solo

Solo

30

Perc.

J. Gtr.

E. Bass

Tape Smp. Str

Syn. Str.

Solo

32

Perc.

J. Gtr.

E. Bass

Tape Smp. Str.

Syn. Str.

Solo

33

Perc.

J. Gtr.

E. Bass

Tape Smp. Str.

Syn. Str.

Solo

34

35

36

Perc.

J. Gtr.

E. Bass

Tape Smp. Str

Syn. Str.

Solo

Solo

37

38

39

40

41

42

44

45

46

Perc.

J. Gtr.

E. Bass

Tape Smp. Str

Syn. Str.

Solo

Solo

47

Perc.

J. Gtr.

E. Bass

Tape Smp. Str

Syn. Str.

Solo

48

Perc.

J. Gtr.

E. Bass

Tape Smp. Str.

Syn. Str.

Solo

49

Perc.

J. Gtr.

E. Bass

Tape Smp. Str.

Syn. Str.

Solo

50

Perc.

J. Gtr.

E. Bass

Tape Smp. Str.

Syn. Str.

Solo

51

Perc.

J. Gtr.

E. Bass

Tape Smp. Str.

Syn. Str.

Solo

52

Perc.

J. Gtr.

E. Bass

Tape Smp. Str.

Syn. Str.

Solo

53

54

Perc.

J. Gtr.

E. Bass

Syn. Str.

FX 5

Solo

Solo

Amado Batista - Relembrando o Nosso Amor
Percussion

♩ = 100,000000 ♩ = 75,999969

SAROBA PRODU3OES:34 3212 9158
SAROBA PRODU3OES:34 3212 9158

V.S.

23

25

27

29

32

34

36

38

40

42

44

46

49

51

53

55

Jazz Guitar Amado Batista - Relembrando o Nosso Amor

♩ = 100,00000 ♩ = 75,999969

4

8

13

16

18

20

24

SAROBA PRODU3OES:34 3212 9158
SAROBA PRODU3OES:34 3212 9158

29

33

35

37

41

46

50

52

54

Amado Batista - Relembrando o Nosso Amor
Electric Bass

♩ = 100,000000 = 75,999969

SAROBA PRODU3OES:34 3212 9158
SAROBA PRODU3OES:34 3212 9158

V.S.

Amado Batista - Relembrando o Nosso Amor
Tape Sampler Keyboard [Strings]

♩ = 100,000000 ♪ = 75,999969

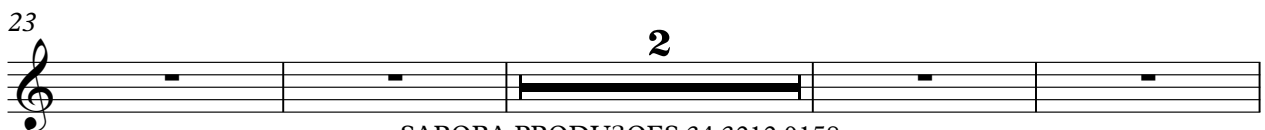
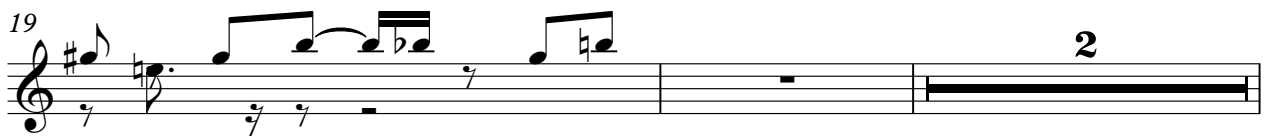
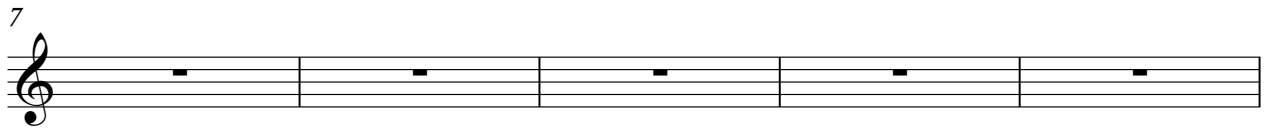
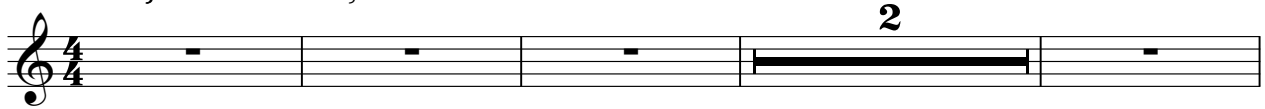

SAROBA PRODU3OES:34 3212 9158
SAROBA PRODU3OES:34 3212 9158

Tape Sampler Keyboard [Strings]

29

32

34

36

40

46

49

51

Amado Batista - Relembrando o Nosso Amor
Synth Strings

$\text{♩} = 100,000000 = 75,999969$

6
10
15
18
21
25
28
33
37

SAROBA PRODUÇÕES:34 3212 9158
SAROBA PRODUÇÕES:34 3212 9158

V.S.

Amado Batista - Relembrando o Nosso Amor
FX 5 (Brightness)

♩ = 100,000000 ♩ = 75,999969

4 **2**

10 **3**

17

21 **2**

27 **4**

34

38 **2**

44 **4**

51

SAROBA PRODU3OES:34 3212 9158
SAROBA PRODU3OES:34 3212 9158

2

FX 5 (Brightness)

54

Amado Batista - Relembrando o Nosso Amor

Solo

$\text{♩} = 100,000000$ $\text{♩} = 75,999969$

4

6

8

10

12

14

16

18

20

SAROBA PRODUÇÕES: 34 321 9158
SAROBA PRODUÇÕES: 34 321 9158

V.S.

22

24

27

29

31

33

35

37

39

41

44

46

48

50

52

54

Solo Amado Batista - Relembrando o Nosso Amor

♩ = 100,000000 ♩ = 75,999969

7

15

20

27

35

41

50

55

SAROBA PRODU3OES:34 3212 9158
SAROBA PRODU3OES:34 3212 9158

Solo Amado Batista - Relembrando o Nosso Amor

♩ = 100,00000 = 75,999969

6

10

12 **3**

19

23

27

29 **4**

37

SAROBA PRODU3OES:34 3212 9158
SAROBA PRODU3OES:34 3212 9158

2

Solo

39

42

45

50

55
