

# Amado Batista - Sera Meu Deus

0.0"  
1.1,00  
SAROBAPRODU3OES:0xx34 212 9158

♩ = 69,999985

SAROBAPRODU3OES:0XX 34 212 9158=email-sarobaproducoes@.com.

Musical score for Percussion and two Jazz Guitars. The Percussion part is in 4/4 time and features a series of rhythmic patterns. The two Jazz Guitar parts are in 4/4 time and feature a series of rhythmic patterns, including a triplet in the second guitar part.

2

Musical score for Percussion, three Jazz Guitars, and E. Bass. The Percussion part is in 4/4 time and features a series of rhythmic patterns. The three Jazz Guitar parts are in 4/4 time and feature a series of rhythmic patterns, including a triplet in the second guitar part. The E. Bass part is in 4/4 time and features a series of rhythmic patterns.

Copyright © 1999 by SAROBAPRODU3OES:0xx34 212 9158  
Copyright © 1999 by SAROBAPRODU3OES:0xx34 212 9158

Perc.

J. Gtr.

J. Gtr.

J. Gtr.

E. Bass

Perc.

J. Gtr.

J. Gtr.

J. Gtr.

E. Bass

J. Gtr.

J. Gtr.

E. Bass

13

14

15

Perc. J. Gtr. J. Gtr. E. Bass Syn. Str.

17

Perc. J. Gtr. J. Gtr. E. Bass Syn. Str.

18

Perc.

J. Gtr.

E. Bass

Syn. Str.

19

Perc.

J. Gtr.

J. Gtr.

E. Bass

Syn. Str.

20

Perc.

J. Gtr.

E. Bass

Syn. Str.

21

Perc.

J. Gtr.

E. Bass

Syn. Str.

22

Perc.

J. Gtr.

E. Bass

Syn. Str.

23

Perc.

J. Gtr.

E. Bass

Syn. Str.

24

Perc.

J. Gtr.

E. Bass

Syn. Str.

25

Perc.

J. Gtr.

E. Bass

Syn. Str.

26

Perc.

J. Gtr.

E. Bass

Syn. Str.

27 ♪ = 69,999985

Perc.

J. Gtr.

J. Gtr.

E. Bass

Syn. Str.

♪ = 69,999985

28

Perc.

J. Gtr.

J. Gtr.

J. Gtr.

E. Bass

Syn. Str.

Perc.

J. Gtr.

J. Gtr.

J. Gtr.

E. Bass

Perc.

J. Gtr.

J. Gtr.

J. Gtr.

E. Bass

J. Gtr.

J. Gtr.

E. Bass

35

Perc. 

J. Gtr. 

J. Gtr. 

E. Bass 

Syn. Str. 

37

J. Gtr. 

J. Gtr. 

E. Bass 

Syn. Str. 

38

J. Gtr. 

J. Gtr. 

E. Bass 

Syn. Str. 

Perc. J. Gtr. J. Gtr. E. Bass Syn. Str.

Perc. J. Gtr. E. Bass Syn. Str.

41

Perc.

J. Gtr.

J. Gtr.

E. Bass

Syn. Str.

43

Perc.

J. Gtr.

J. Gtr.

E. Bass

Syn. Str.

44

Perc.

J. Gtr.

E. Bass

Syn. Str.

45

Perc.

J. Gtr.

J. Gtr.

E. Bass

Syn. Str.

46

Perc.

J. Gtr.

E. Bass

Syn. Str.

47

Perc. J. Gtr. E. Bass Syn. Str.

48

Perc. J. Gtr. E. Bass Syn. Str.

49

Perc. J. Gtr. E. Bass Syn. Str.

50

Perc.

J. Gtr.

E. Bass

Syn. Str.

51

Perc.

J. Gtr.

E. Bass

Syn. Str.

52

Perc.

J. Gtr.

E. Bass

Syn. Str.

53  $\text{♩} = 69,999985$

Perc. J. Gtr. J. Gtr. E. Bass Syn. Str.

$\text{♩} = 69,999985$

54

Perc. J. Gtr. J. Gtr. J. Gtr. E. Bass Syn. Str.

Perc. 

J. Gtr. 

J. Gtr. 

J. Gtr. 

E. Bass 

Syn. Str. 

Perc. 

J. Gtr. 

J. Gtr. 

E. Bass 

Syn. Str. 

Percussion

Amado Batista - Sera Meu Deus

SAROBA PRODUTOES:0XX 34 212 9158=email-sarobaproducoes@.com.br

♩ = 69,999985

♩ = 69,999985

Copyright © 1999 by SAROBA PRODUTOES:0xx34 212 9158  
Copyright © 1999 by SAROBA PRODUTOES:0xx34 212 9158

2

Percussion

39

45

48

51

♩ = 69,999985

53

♩ = 69,999985

3

5

7

9

11

13

15

17

19

Copyright © 1999 by SAROBA PRODUÇÕES:0xx34 212 9158  
Copyright © 1999 by SAROBA PRODUÇÕES:0xx34 212 9158

V.S.

Jazz Guitar

21

23

24

25

27

$\text{♩} = 69,999985$

29

31

33

35

37

39

41

43

45

47

49

50

51

53  $\text{♩} = 69,999985$

55

57

3

♩ = 69,999985

6 **3** ♩ = 69,999985 **16**

28 **3**

35 **16** ♩ = 69,999985

55

Copyright © 1999 by SAROBA PRODUÇÕES:0xx34 212 9158  
Copyright © 1999 by SAROBA PRODUÇÕES:0xx34 212 9158

♩ = 69,999985

3

11

16

27

29

37

42

53

55

7

3

7

2

Copyright © 1999 by SAROBA PRODU3OES:0xx34 212 9158  
Copyright © 1999 by SAROBA PRODU3OES:0xx34 212 9158

Electric Bass

Amado Batista - Sera Meu Deus

♩ = 69,999985

7

13

19

♩ = 69,999985

8

32

38

44

♩ = 69,999985

8

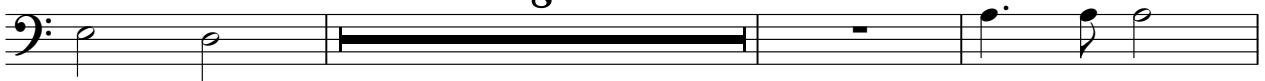

55

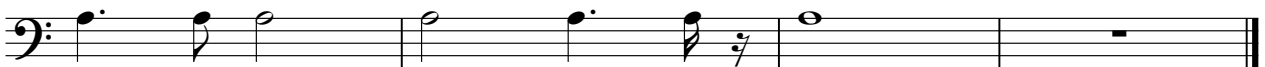

Copyright © 1999 by SAROBA PRODU3OES:0xx34 212 9158  
Copyright © 1999 by SAROBA PRODU3OES:0xx34 212 9158

5-string Electric Bass

Amado Batista - Sera Meu Deus

♩ = 69,999985

18

22

27 ♩ = 69,999985

17

48

51

♩ = 69,999985

5

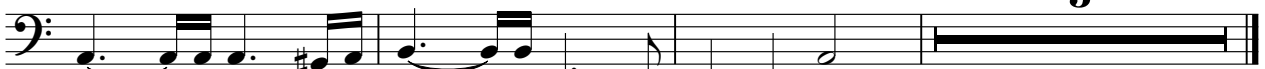

Copyright © 1999 by SAROBA PRODU3OES:0xx34 212 9158  
Copyright © 1999 by SAROBA PRODU3OES:0xx34 212 9158

Amado Batista - Sera Meu Deus

Synth Strings

♩ = 69,999985

9

12

15

18

21

25

♩ = 69,999985

28

7

Copyright © 1999 by SAROBA PRODU3OES:0xx34 212 9158  
Copyright © 1999 by SAROBA PRODU3OES:0xx34 212 9158

Synth Strings

36

39

42

45

48

52

♩ = 69,99985

54