

# Amado Batista - Ta Com Raiva de Mim

0.0"  
1.1,00  
Reinaldo fone: (19)6811430 cel. 97072323 reinaldorc@uol.com.br

♩ = 112,000061

Musical score for Percussion, Jazz Guitar, Electric Guitar, and Electric Bass. The score is in 4/4 time and features a tempo of 112,000061. The Percussion part includes a complex rhythmic pattern with accents and slurs. The Jazz Guitar part features a melodic line with slurs and accents. The Electric Guitar part features a melodic line with slurs and accents. The Electric Bass part features a simple bass line with slurs and accents.

Reinaldo studio musical  
Fone : (19) 681-1430 / 9707-2323  
E- mail : reinaldorc@uol.com.br

Tape Sampler Keyboard [Strings]  $\text{♩} = 112,000061$

Reinaldo Fone (19)6811430 reinaldorc@uol.com.br

♩ = 112,000061

Viola

Reinaldo  
Reinaldo

3

Perc.

J. Gtr.

J. Gtr.

E. Gtr.

E. Gtr.

E. Gtr.

E. Bass

Tape Smp. Str.

Vla.

6 3

Perc. 

J. Gtr. 

J. Gtr. 

E. Gtr. 

E. Gtr. 

E. Gtr. 

E. Bass 

Tape Smp. Str. 

Vla. 

9

Perc.

J. Gtr.

J. Gtr.

E. Gtr.

E. Gtr.

E. Gtr.

E. Bass

Tape Smp. Str.

Vla.

12

Perc.

J. Gtr.

J. Gtr.

E. Gtr.

E. Bass

Tape Smp. Str

15

Perc.

J. Gtr.

J. Gtr.

E. Gtr.

E. Bass

Tape Smp. Str

18

Perc.

J. Gtr.

J. Gtr.

E. Gtr.

E. Bass

Tape Smp. Str

21

Perc.

J. Gtr.

J. Gtr.

E. Gtr.

E. Bass

Tape Smp. Str

Vla.

24

Perc.

J. Gtr.

J. Gtr.

E. Gtr.

E. Bass

The electric bass staff provides a steady, melodic accompaniment. It features a series of eighth notes and quarter notes, creating a consistent rhythmic and harmonic foundation.

Tape Smp. Str

The tape sampler staff is a complex arrangement of notes and slurs, likely representing a sampled or processed sound. It spans across multiple measures and includes various note values and rests.

Vla.

27

Perc.

J. Gtr.

J. Gtr.

E. Gtr.

E. Bass

Tape Smp. Str

Vla.

30

Perc.

J. Gtr.

J. Gtr.

E. Gtr.

E. Bass

Tape Smp. Str

Vla.

33

Perc.

J. Gtr.

J. Gtr.

E. Gtr.

E. Bass

Tape Smp. Str

Vla.

36

Perc.

J. Gtr.

J. Gtr.

E. Gtr.

E. Bass

Tape Smp. Str

Vla.

39

Perc.

J. Gtr.

J. Gtr.

E. Gtr.

E. Bass

Tape Smp. Str.

Vla.

42

Perc.

J. Gtr.

J. Gtr.

E. Gtr.

E. Bass

Tape Smp. Str.

Vla.

44

46

Perc.

J. Gtr.

J. Gtr.

E. Gtr.

E. Gtr.

E. Gtr.

E. Bass

Tape Smp. Str

Reinaldo Fone (19)6811430 reinaldorc@uol.com.br

Vla.

48

51

Perc.

J. Gtr.

J. Gtr.

E. Gtr.

E. Gtr.

E. Gtr.

E. Bass

Tape Smp. Str.

Vla.

Perc.

J. Gtr.

J. Gtr.

E. Gtr.

E. Gtr.

E. Gtr.

E. Bass

Tape Smp. Str.

Vla.

57

Perc.

J. Gtr.

J. Gtr.

E. Gtr.

E. Bass

Tape Smp. Str

Vla.

60

Perc.

J. Gtr.

J. Gtr.

E. Gtr.

E. Bass

Tape Smp. Str

Vla.

63

Perc.

J. Gtr.

J. Gtr.

E. Gtr.

E. Bass

Tape Smp. Str

Vla.

66

Perc.

J. Gtr.

J. Gtr.

E. Gtr.

E. Bass

Tape Smp. Str

Vla.

69

Perc.

J. Gtr.

J. Gtr.

E. Gtr.

E. Bass

Tape Smp. Str

Vla.

72

Perc.

J. Gtr.

J. Gtr.

E. Gtr.

E. Bass

Tape Smp. Str.

Vla.

75

Perc.

J. Gtr.

J. Gtr.

E. Gtr.

E. Bass

Tape Smp. Str.

Vla.

77

Perc.

J. Gtr.

J. Gtr.

E. Gtr.

E. Bass

Tape Smp. Str

Vla.

80

Perc.

J. Gtr.

J. Gtr.

E. Gtr.

E. Bass

Tape Smp. Str

Vla.

83

Perc.

J. Gtr.

J. Gtr.

E. Gtr.

E. Bass

Tape Smp. Str.

Vla.

86

Perc.

J. Gtr.

J. Gtr.

E. Gtr.

E. Bass

Tape Smp. Str.

Vla.

89

Perc.

J. Gtr.

J. Gtr.

E. Gtr.

E. Bass

Tape Smp. Str

Vla.

92

Perc.

J. Gtr.

J. Gtr.

E. Gtr.

E. Bass

Tape Smp. Str

Vla.

94

Percussion Amado Batista - Ta Com Raiva de Mim

♩ = 112,000061

5

9

13

17

21

25

29

33

37

Reinaldo  
Reinaldo

V.S.

## Percussion

Percussion

80

84

88

92

94

Jazz Guitar Amado Batista - Ta Com Raiva de Mim

♩ = 112,000061

6

10

14

18

23

27

31

35

39

Reinaldo  
Reinaldo

V.S.

83

87

91

94

Jazz Guitar Amado Batista - Ta Com Raiva de Mim

♩ = 112,000061

5

8

12

15

19

23

27

31

34

Reinaldo  
Reinaldo

V.S.

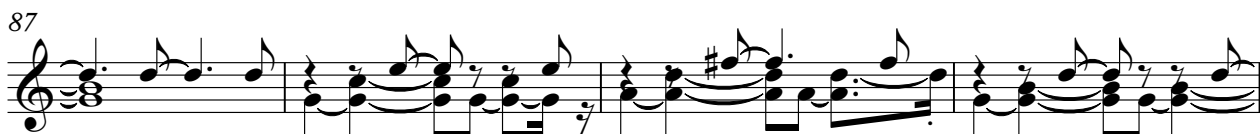

Amado Batista - Ta Com Raiva de Mim  
Electric Guitar

♩ = 112,000061

7

13

19

25

30

35

40

45

50

Reinaldo  
Reinaldo

V.S.

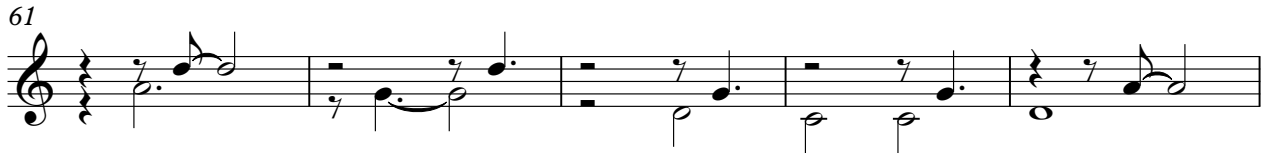

Amado Batista - Ta Com Raiva de Mim  
Electric Guitar

♩ = 112,000061

1 2 3 4 5

6

6 7 8 9 10

11 **35**

11 12 13 14 15

49

16 17 18 19 20

53 **43**

21 22 23 24 25

Reinaldo  
Reinaldo

Amado Batista - Ta Com Raiva de Mim  
Electric Bass

♩ = 112,000061

6

11

17

23

28

33

38

43

48

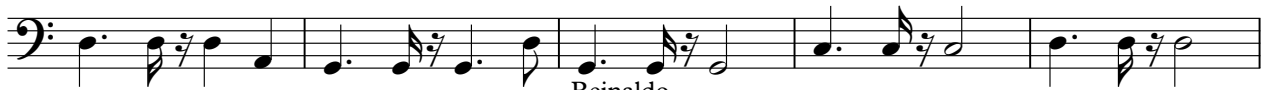

Reinaldo  
Reinaldo

V.S.

# Amado Batista - Ta Com Raiva de Mim

## Tape Sampler Keyboard [Strings]

♩ = 112,000061

Reinaldo studio musical

Fone : (19) 681-1430 / 9707-2323

E- mail : reinaldorc@uol.com.br

9

17

25

34

42

49

Reinaldo  
Reinaldo

V.S.

57

65

73

81

89

93

2

56

Viola

62

69

77

84

90