

0.0"	2.8"
1.1,00	2.2,93
Audio Midi Files 034 232 316 16	

♩ = 125,000000

- Jazz Guitar (middle):** Remains silent throughout the entire piece.
- Solo:** Remains silent throughout the entire piece.

At the bottom of the score, the tempo is indicated as ♩ = 125,000000.

6

Alto Sax.
Bari. Sax.
Perc.
J. Gtr.
E. Bass
S.
Syn. Voice
Tape Smp. Str

10

Alto Sax.
Bari. Sax.
Perc.
J. Gtr.
E. Bass
S.
Syn. Voice
Tape Smp. Str

14

Alto Sax.

Bari. Sax.

Perc.

J. Gtr.

E. Bass

S.

Syn. Voice

Tape Smp. Str

19

Bari. Sax.

Perc.

J. Gtr.

E. Bass

S.

Syn. Voice

Tape Smp. Str

24

Alto Sax.

Perc.

J. Gtr.

E. Bass

S.

Tape Smp. Str

29

Perc.

J. Gtr.

E. Bass

S.

Syn. Voice

Tape Smp. Str

Solo

34

Alto Sax.

Perc.

J. Gtr.

E. Bass

S.

Syn. Voice

Tape Smp. Str

Solo

1'22.4"
43.4,86
Studio Midi File

39

Alto Sax.

Perc.

J. Gtr.

E. Bass

S.

Syn. Voice

Tape Smp. Str

44

Perc.

J. Gtr.

E. Bass

S.

Tape Smp. Str

49

Alto Sax.

Bari. Sax.

Perc.

J. Gtr.

E. Bass

S.

Syn. Voice

Tape Smp. Str

54

Alto Sax.

Bari. Sax.

Perc.

J. Gtr.

E. Bass

S.

Syn. Voice

Tape Smp. Str

58

Alto Sax.

Bari. Sax.

Perc.

J. Gtr.

E. Bass

S.

Syn. Voice

Tape Smp. Str

63

Alto Sax.

Perc.

J. Gtr.

E. Bass

S.

Syn. Voice

Tape Smp. Str

68

Perc.

J. Gtr.

E. Bass

S.

Tape Smp. Str

73

Alto Sax.
Perc.
J. Gtr.
E. Bass
S.
Tape Smp. Str.
Solo

78

Alto Sax.
Perc.
J. Gtr.
E. Bass
S.
Syn. Voice
Tape Smp. Str.
Solo

83

Perc.

J. Gtr.

E. Bass

S.

Syn. Voice

Tape Smp. Str

Solo

88

Perc.

J. Gtr.

E. Bass

S.

Tape Smp. Str

93

Perc.

J. Gtr.

E. Bass

S.

Tape Smp. Str

98

Perc.

J. Gtr.

E. Bass

S.

Tape Smp. Str

103

Alto Sax.

Bari. Sax.

Perc.

J. Gtr.

E. Bass

S.

Tape Smp. Str

108

Alto Sax.

Bari. Sax.

Perc.

J. Gtr.

E. Bass

S.

Syn. Voice

Tape Smp. Str

112

Alto Sax.

Bari. Sax.

Perc.

J. Gtr.

E. Bass

S.

Syn. Voice

Tape Smp. Str

116

Alto Sax.

Bari. Sax.

Perc.

J. Gtr.

J. Gtr.

E. Bass

S.

Syn. Voice

Tape Smp. Str

Alto Saxophone

♩ = 125,000000

2

7

3

12

14

2 2

20

2 4 2 2 2 2 2 2 2 2 2

30

2 2 2 2 2 2 2 2 2 2 2

38

4 4 3 3 3 3 3 3 3 3 3

Alto Saxophone

51

55

58

60

64

76

84

97

109

113

117

3

Baritone Saxophone

♩ = 125,000000

2

7

12

14

20

30

38

Baritone Saxophone

51

51

55

55

58

58

60

60

68

68

79

79

89

89

101

101

112

112

117

117

Percussion

♩ = 125,000000

4

8

12

14

18

22

26

30

33

38

V.S.

42

46

50

54

58

60

64

68

72

76

79

84

88

92

96

100

104

108

112

116

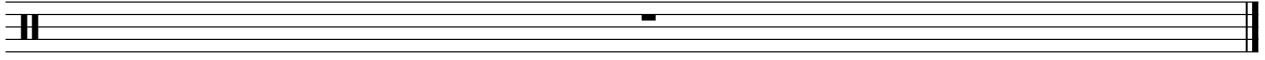

Jazz Guitar

♩ = 125,000000

4

9

12

16

20

25

30

33

38

42

V.S.

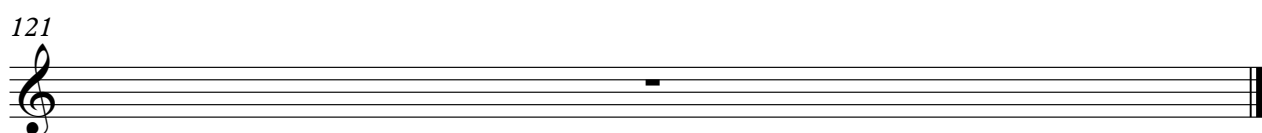

Jazz Guitar

♩ = 125,000000

8 3

13 4 2 2

22 4 4

32 2 3

39 4 4 4

51 4 3

60 2 2 4 4

72 4 2 2

81 3 4 4

93 4 4 4

2

Jazz Guitar

105

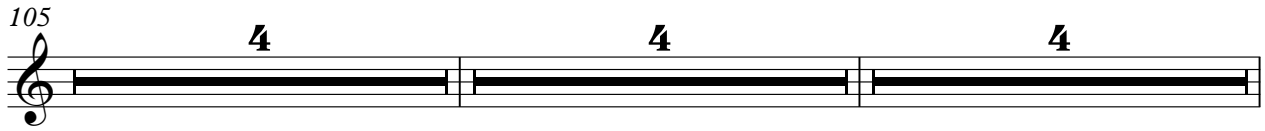

117

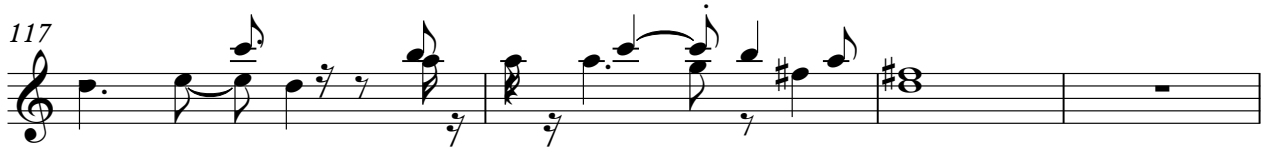

121

Electric Bass

♩ = 125,000000

4

8

12

16

20

25

30

33

38

42

V.S.

46

50

54

58

62

67

72

76

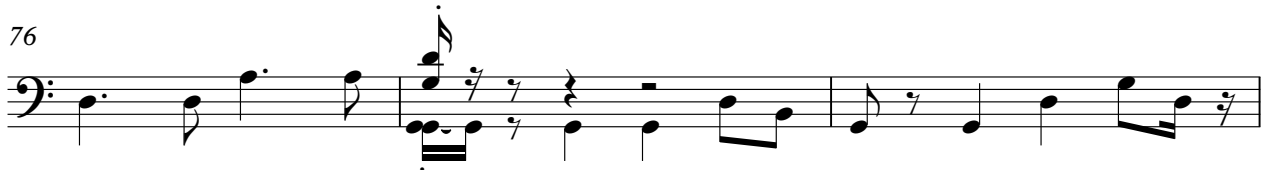

79

84

Soprano

♩ = 125,000000

2

9

14

20

26

30

35

39

43

51

V.S.

58

62

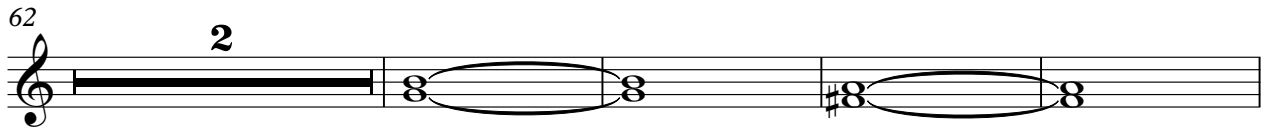

68

76

81

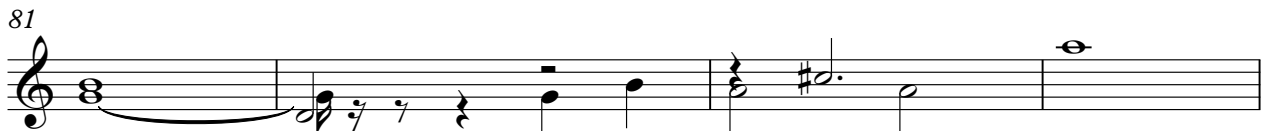

85

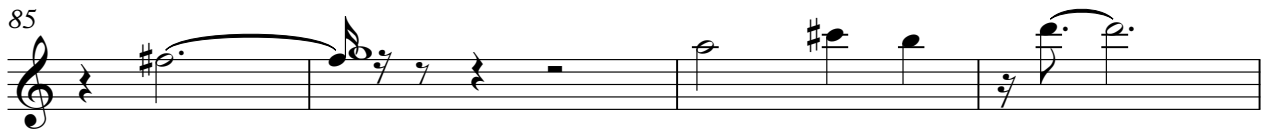

89

97

101

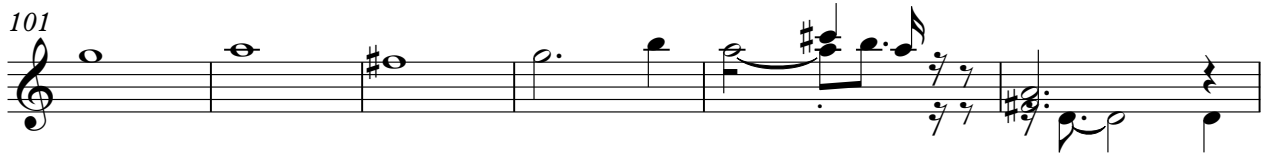

107

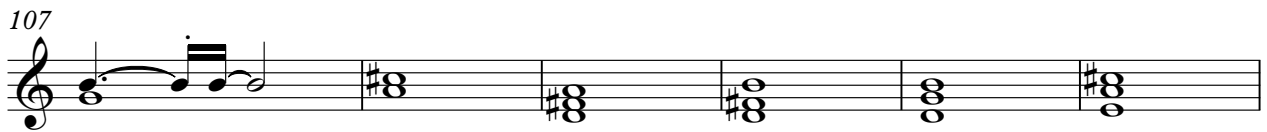

113

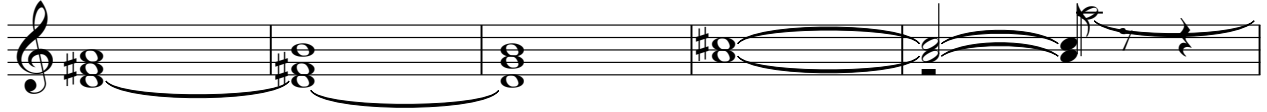

118

Synth Voice

♩ = 125,000000

4

8

12

3

18

2 2 4 4

30

35

3 2 2

43

4 4

54

58

62

4 4

2

Synth Voice

72

4 2

81

3 4 4

93

4 4 4

105

4

113

4

117

3

Tape Sampler Keyboard [Strings]

♩ = 125,000000

4

4

9

13

18

22

26

Tape Sampler Keyboard [Strings]

29

33

38

43

47

51

55

59

64

70

76

81

85

93

97

101

105

V.S.

Tape Sampler Keyboard [Strings]

109

113

117

121

Solo

♩ = 125,000000

8 3

13 4 2 2

22 4 4

32 2

38 4 4

47 4 4 3

58 2 2 4

68 4 4

79 2

84 4 4

2

Solo

93

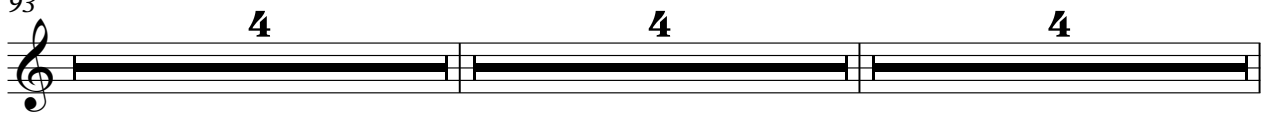

105

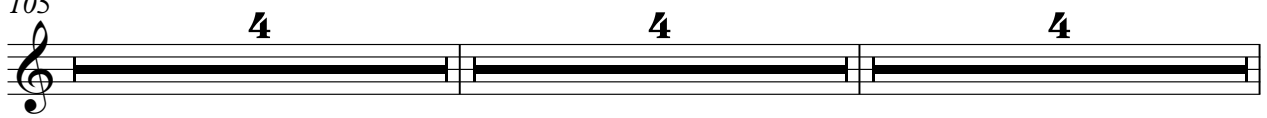

117

