

Amagon-Zone 5 - Rocky Mountain

♩ = 150,000000

Square B

Triangle

♩ = 150,000000

Triangle

Triangle

Square A & B

Square A

Square A

Square B

Square A

4

Square B

Triangle

Triangle

Triangle

Square A & B

Square A

Square A

Square B

Square A

7

Square B

Triangle

Triangle

Triangle

Square A & B

Square A

Square A

Square B

Square A

10

13

16

Square B

Triangle

Triangle

Triangle

Square A & B

Square A

Square A

Square B

Square A

19

Square B

Triangle

Triangle

Triangle

Square A & B

Square A

Square A

Square B

Square A

22

Square B

Triangle

Triangle

Triangle

Square A & B

Square A

Square A

Square B

Square A

25

Square B

Triangle

Triangle

Triangle

Square A & B

Square A

Square A

Square B

Square A

28

Square B

Triangle

Triangle

Triangle

Square A & B

Square A

Square A

Square B

Square A

31

Square B

Triangle

Triangle

Triangle

Square A & B

Square A

Square A

Square B

Square A

34

37

40

Square B

Triangle

Triangle

Triangle

Square A & B

Square A

Square A

Square B

Square A

43

Square B

Triangle

Triangle

Triangle

Square A & B

Square A

Square A

Square B

Square A

46

49

51

Triangle

Amagon-Zone 5 - Rocky Mountain

♩ = 150,000000

4

7

10

13

16

19

22

25

28

V.S.

31

34

37

40

43

46

49

51

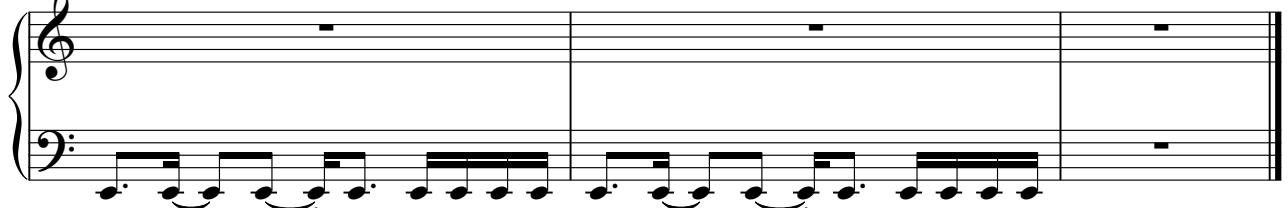

Amagon-Zone 5 - Rocky Mountain

Triangle

♩ = 150,000000

V.S.

Triangle

Triangle

52

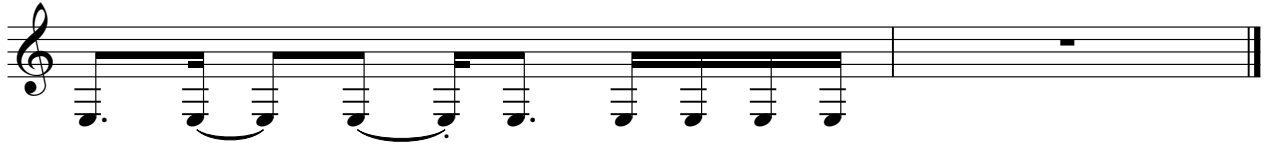

Amagon-Zone 5 - Rocky Mountain

Square A & B

♩ = 150,000000

Square A

Amagon-Zone 5 - Rocky Mountain

♩ = 150,000000

Square A

25

28

31

34

38

42

46

50

Amagon-Zone 5 - Rocky Mountain

Square A

♩ = 150,000000

2
25

Squale A

28

31

34

38

42

46

50

Square B

Amagon-Zone 5 - Rocky Mountain

♩ = 150,000000

Square A

Amagon-Zone 5 - Rocky Mountain

♩ = 150,000000

Square A

25

28

31

34

38

42

46

50
