

Amanda Marshal - Beautiful Goodbey

♩ = 65,999992

drums

String2

Piano-Right

Piano-Left

♩ = 65,999992

5

melodie

drums

String2

Piano-Right

Piano-Left

8

melodie

drums

Piano-Right

Piano-Left

Copyright © 1996 by H.de Koning

10

melodie

drums

Piano-Right

Piano-Left

13

melodie

drums

Ac-Gitaar

bas

Piano-Right

Piano-Left

16

melodie

drums

Ac-Gitaar

bas

String2

Piano-Right

Piano-Left

18

melodie

drums

Ac-Gitaar

bas

String2

Piano-Right

Piano-Left

21

melodie

drums

Ac-Gitaar

bas

String2

Piano-Right

Piano-Left

24

melodie

drums

Ac-Gitaar

bas

String2

Piano-Right

Piano-Left

27

melodie

drums

Ac-Gitaar

bas

String2

Piano-Right

Piano-Left

30

melodie

drums

Ac-Gitaar

bas

String2

Piano-Right

Piano-Left

33

melodie

drums

Ac-Gitaar

bas

Organ

String2

Piano-Right

Piano-Left

35

melodie

drums

Ac-Gitaar

bas

Organ

String2

Piano-Right

Piano-Left

37

melodie

drums

Ac-Gitaar

bas

String2

Piano-Right

Piano-Left

40

melodie

drums

Ac-Gitaar

bas

String2

Piano-Right

Piano-Left

43

melodie

drums

Ac-Gitaar

bas

String2

Piano-Right

Piano-Left

46

melodie

drums

Ac-Gitaar

bas

String2

Piano-Right

Piano-Left

49

melodie

drums

Ac-Gitaar

bas

String2

Piano-Right

Piano-Left

53

melodie

drums

Distortion

Ac-Gitaar

bas

organ2

String2

pad

Piano-Right

Piano-Left

57

drums

Distortion

bas

organ2

Piano-Right

Piano-Left

3

59

melodie

drums

Distortion

bas

organ2

String2

Piano-Right

Piano-Left

61

melodie

drums

Distortion

bas

organ2

String2

Piano-Right

Piano-Left

63

melodie
drums
Distortion
bas
organ2
String2
Piano-Right
Piano-Left

65

melodie
drums
Distortion
bas
organ2
String2
Piano-Right
Piano-Left

A double bar line is present between the two systems. The key signature is one flat (B-flat), and the time signature is 4/4.

75

melodie

drums

Distortion

bas

organ2

String2

Piano-Right

Piano-Left

77

Piano-Right

Piano-Left

melodie

Amanda Marshal - Beautiful Goodbye

♩ = 65,999992

5

8

12

16

19

23

28

Copyright © 1996 by H.de Koning

74 melodie 3

2

Amanda Marshal - Beautiful Goodbey

drums

♩ = 65,999992

3

9

15

21

27

33

39

45

50

2

Copyright © 1996 by H.de Koning

2

drums

56

61

66

70

74

Distrortion

Amanda Marshal - Beautiful Goodbey

♩ = 65,999992

55

59

63

67

71

75

Copyright © 1996 by H.de Koning

Amanda Marshal - Beautiful Goodbey

Ac-Gitaar

♩ = 65,999992

14

18

22

27

32

37

41

45

49

54

20

2

Copyright © 1996 by H.de Koning

bas

Amanda Marshal - Beautiful Goodbye

♩ = 65,999992

14

19

26

32

37

42

47

51

Copyright © 1996 by H.de Koning

2

bas

56

61

66

71

75

organ2

Amanda Marshal - Beautiful Goodbye

♩ = 65,999992

55

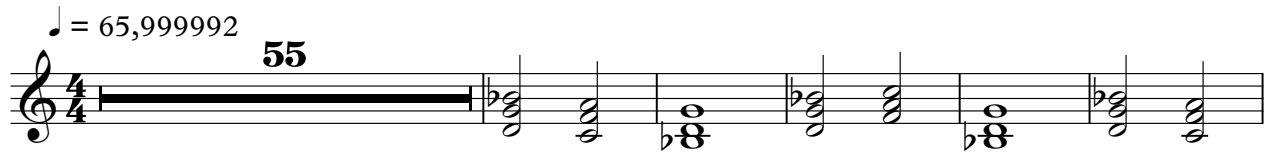

61

69

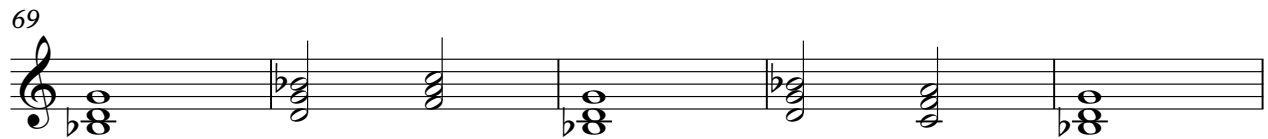

74

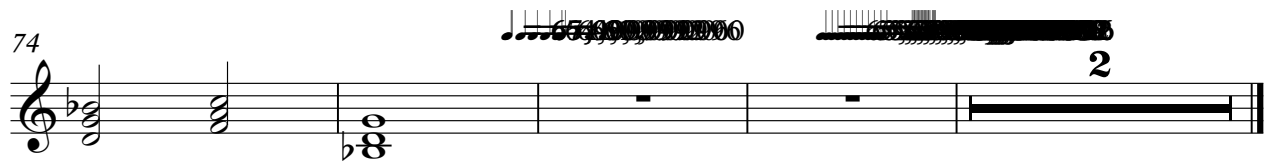

Copyright © 1996 by H.de Koning

Organ

Amanda Marshal - Beautiful Goodbey

♩ = 65,999992

33

33

6

36

39

2

Copyright © 1996 by H.de Koning

Amanda Marshal - Beautiful Goodbye

String2

♩ = 65,999992

10

17

23

30

36

42

48

54

66

72

2

Copyright © 1996 by H.de Koning

pad

Amanda Marshal - Beautiful Goodbey

♩ = 65,999992

53

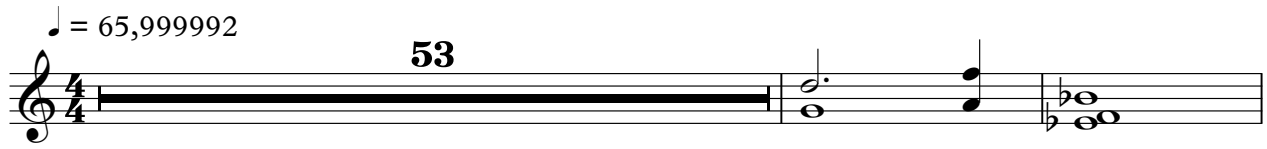

56

20

♩ = 65,999992

2

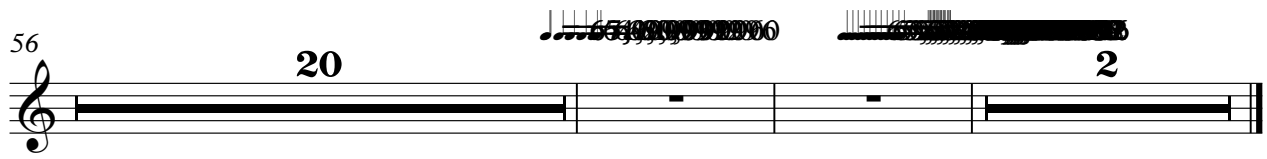

Copyright © 1996 by H.de Koning

Piano-Right

Amanda Marshal - Beautiful Goodbye

♩ = 65,999992

7

13

19

25

30

35

41

46

51

Copyright © 1996 by H.de Koning

V.S.

57

63

69

75

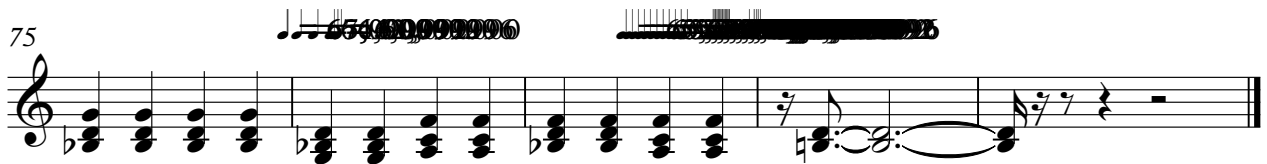

Piano-Left

Amanda Marshal - Beautiful Goodbye

♩ = 65,999992

5

8

11

14

17

20

24

28

31

Copyright © 1996 by H. de Koning

V.S.

34

37

40

43

46

50

57

59

61

63

65

67

69

71

73

75

77
