

Ambra - Aspettavo Te 2

♩ = 128,000000

Percussion

Synth Bass

Synth Drums

Reverse Cymbals

Tape Sampler Keyboard [Brass]

Tape Sampler Keyboard [Strings]

Synth Strings

Lead 2 (Sawtooth)

Lead 3 (Calliope)

FX 1 (Rain)

FX 8 (Sci-fi)

Solo

Gunshot

♩ = 128,000000

4

Perc.

Syn. Drums

7

Perc.

Syn. Drums

Lead 2

FX 1

Solo

Gun.

10

Perc.

Lead 2

FX 1

Solo

13

Perc.

Syn. Drums

Lead 2

FX 1

Solo

16 3

Perc.

S. Bass

Syn. Drums

Rev. Cym.

Lead 2

FX 1

Solo

Gun.

19

Perc.

S. Bass

Syn. Drums

Lead 3

22

Perc.

S. Bass

Syn. Drums

Lead 3

25

Perc.

S. Bass

Syn. Drums

Lead 3

FX 1

27

Perc.

S. Bass

Syn. Drums

Lead 2

Lead 3

FX 1

30

Perc.

S. Bass

Syn. Drums

Lead 2

Lead 3

FX 1

FX 8

33

Perc.

S. Bass

Syn. Drums

Lead 2

Lead 3

FX 1

FX 8

36

Perc.

S. Bass

Syn. Drums

Tape Smp. Str.

Syn. Str.

Lead 2

Lead 3

FX 1

FX 8

Solo

38

Perc.

S. Bass

Syn. Drums

Tape Smp. Str

Syn. Str.

Lead 2

Lead 3

FX 1

Solo

41

Perc.

S. Bass

Syn. Drums

Tape Smp. Str

Syn. Str.

Lead 2

Lead 3

FX 1

Solo

44 7

Perc.

S. Bass

Syn. Drums

Tape Smp. Str.

Syn. Str.

Lead 2

Lead 3

FX 1

Solo

46

Perc.

S. Bass

Syn. Drums

Tape Smp. Str.

Syn. Str.

Lead 2

Lead 3

FX 1

Solo

48

Perc.

S. Bass

Syn. Drums

Tape Smp. Str

Syn. Str.

Lead 2

Lead 3

FX 1

Solo

50

Perc.

S. Bass

Syn. Drums

Tape Smp. Str

Syn. Str.

Lead 2

Lead 3

FX 1

FX 8

Solo

Gun.

52

Perc.

S. Bass

Syn. Drums

Tape Smp. Str

Lead 2

Lead 3

FX 8

Solo

Gun.

55

Perc.

S. Bass

Syn. Drums

Lead 3

FX 8

58

Perc.

S. Bass

Syn. Drums

Lead 3

FX 1

61

Perc. S. Bass Syn. Drums Lead 2 Lead 3 FX 1 Gun.

64

Perc. S. Bass Syn. Drums Lead 2 Lead 3 FX 1 Gun.

67

Perc.

S. Bass

Syn. Drums

Lead 2

Lead 3

FX 1

Gun.

70

Perc.

S. Bass

Syn. Drums

Tape Smp. Str

Syn. Str.

Lead 2

Lead 3

FX 1

Solo

72

Perc.

S. Bass

Syn. Drums

Tape Smp. Str

Syn. Str.

Lead 2

Lead 3

FX 1

Solo

74

Perc.

S. Bass

Syn. Drums

Tape Smp. Str

Syn. Str.

Lead 2

Lead 3

FX 1

Solo

77

79

81

83

85

87

89

Perc. S. Bass Syn. Drums Tape Smp. Str. Syn. Str. Lead 2 Lead 3 FX 1 Solo

91

Perc. S. Bass Syn. Drums Tape Smp. Str. Syn. Str. Lead 2 Lead 3 FX 1 Solo

93

Perc.

S. Bass

Syn. Drums

Tape Smp. Str.

Syn. Str.

Lead 2

Lead 3

FX 1

Solo

95

Perc.

S. Bass

Syn. Drums

Tape Smp. Str.

Syn. Str.

Lead 2

Lead 3

FX 1

Solo

97

99

101

103

105

107

109

Perc.

S. Bass

Syn. Drums

Tape Smp. Brs

Tape Smp. Str

Syn. Str.

Lead 2

FX 1

Solo

Gun.

111

Perc.

S. Bass

Tape Smp. Brs

Tape Smp. Str

Syn. Str.

Lead 2

FX 1

Solo

113

Perc. S. Bass Syn. Drums Tape Smp. Brs Tape Smp. Str Syn. Str Lead 2 FX 1 Solo Gun.

Perc.

S. Bass

Syn. Drums

Rev. Cym.

Tape Smp. Brs

Tape Smp. Str

Syn. Str.

Lead 2

Lead 3

FX 1

FX 8

Solo

Gun.

Ambra - Aspettavo Te 2

Percussion

♩ = 128,000000

4

6

8

10

12

14

17

20

22

V.S.

Percussion

24

26

27

29

31

33

35

37

39

41

Percussion

43

45

47

49

51

55

57

59

61

63

V.S.

Percussion

65

67

69

71

73

75

77

79

81

83

Percussion

85

87

89

91

93

95

97

99

101

103

V.S.

6

Percussion

105

107

109

111

113

115

Ambra - Aspettavo Te 2

Synth Bass

♩ = 128,000000

16

36

39

41

43

46

48

51

53

55

57

59

61

64

67

70

73

75

77

80

82

V.S.

85

88

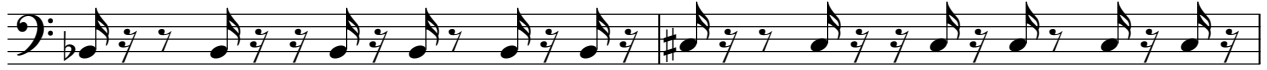

90

93

96

98

101

104

106

109

Ambra - Aspettavo Te 2

Synth Drums

♩ = 128,000000

4

7

13

16

19

22

25

27

30

V.S.

V.S.

97

100

103

106

109

114

Reverse Cymbals

Ambra - Aspettavo Te 2

♩ = 128,000000

15 **102**

Tape Sampler Keyboard [Brass] Ambra - Aspettavo Te 2

♩ = 128,000000 **100**

104

108

112

115

Ambra - Aspettavo Te 2
Tape Sampler Keyboard [Strings]

♩ = 128,000000

35

41

49

17

71

78

86

94

102

110

115

Synth Strings

Ambra - Aspettavo Te 2

♩ = 128,000000

35

42

51

19

77

86

95

104

111

115

Ambra - Aspettavo Te 2

Lead 2 (Sawtooth)

♩ = 128,000000

8

11

13

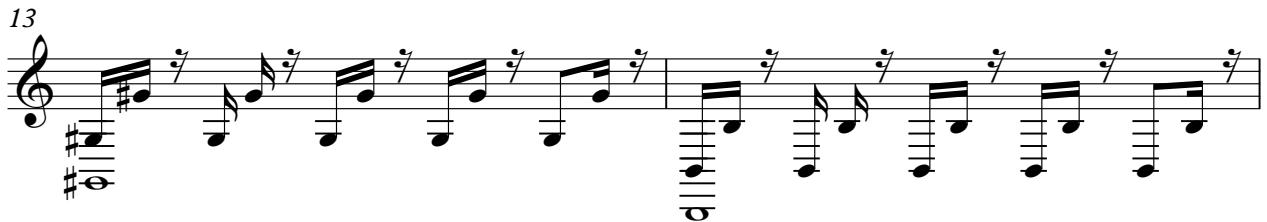

15

10

27

29

31

33

Lead 2 (Sawtooth)

Lead 2 (Sawtooth)

V.S.

Lead 2 (Sawtooth)

105

107

109

111

113

115

117

Ambra - Aspettavo Te 2

Lead 3 (Calliope)

♩ = 128,000000

53

57

61

64

67

71

75

79

83

87

Lead 3 (Calliope)

3

91

Ambra - Aspettavo Te 2

FX 1 (Rain)

♩ = 128,000000

8

15

9

31

39

47

9

62

70

78

86

94

2

FX 1 (Rain)

102

110

115

FX 8 (Sci-fi)

Ambra - Aspettavo Te 2

♩ = 128,000000

29

p

36

15

6

55

61

Ambra - Aspettavo Te 2

Solo

♩ = 128,000000

8

15 19

37

39

41

43

45

47

49

51

V.S.

90

92

94

96

98

100

102

104

106

108

Gunshot

Ambra - Aspettavo Te 2

♩ = 128,000000

6 6

16

34

53

8 3 3

69

31 8

110

3 3