

# Amedeo Minghi - Un Uomo Venuto Da Longano Kar By

♩ = 126,000130

Percussion

Bass Xylophone

Vibraphone

5-string Fretless Electric Bass

Soprano

Alto

Organ

Percussive Organ

FM Synth

Pad 5 (Bowed)

FX 5 (Brightness)

Viola

Solo

\* midi by gerry \*

- Perc.**: Percussion part with rhythmic patterns and accents.
- Perc. Organ**: Organ part with sustained chords and melodic lines.
- FM**: Frequency Modulation synth part with melodic lines.
- Pad 5**: Pad 5 synth part with sustained chords.
- Solo**: Solo instrument part with complex melodic and rhythmic patterns.

A double bar line is placed between the two systems. The score includes various musical notations such as notes, rests, and dynamic markings.

10

Perc.

Vib.

Perc. Organ

FM

Pad 5

Solo

12

Perc.

Vib.

Perc. Organ

Pad 5

Solo

14

Perc.

Vib.

Perc. Organ

FM

Pad 5

Solo

16

Perc.

Vib.

Perc. Organ

Pad 5

Solo

==

18

Perc.

Vib.

Perc. Organ

FM

Pad 5

Solo

20

Perc.

Vib.

Perc. Organ

FM

Pad 5

Solo

21

Perc.

Vib.

Perc. Organ

FM

Pad 5

Solo

Detailed description of the musical score: The score is for measures 20 and 21. It features six staves: Percussion (Perc.), Vibraphone (Vib.), Percussion Organ (Perc. Organ), FM Synthesizer (FM), Pad 5, and Solo. Measure 20: Percussion has a steady eighth-note pattern. Vibraphone plays a melodic line with a triplet of eighth notes. Percussion Organ has a sustained chord. FM Synthesizer has a sustained chord. Pad 5 has a sustained chord. Solo has a melodic line with a triplet. Measure 21: Percussion continues the eighth-note pattern. Vibraphone has a more complex melodic line with a triplet. Percussion Organ has a sustained chord. FM Synthesizer has a sustained chord. Pad 5 has a sustained chord. Solo has a melodic line with a triplet. A double bar line is located between measures 20 and 21.

23

Perc.

Vib.

Perc. Organ

FM

Pad 5

Solo

25

Perc.

Vib.

Perc. Organ

FM

Pad 5

Solo

27

Perc.

Vib.

Perc. Organ

FM

Pad 5

Solo

29

Perc.

Vib.

Perc. Organ

Pad 5

Solo

31

Perc.

Vib.

Perc. Organ

FM

Pad 5

Solo

33

Perc.

Vib.

Perc. Organ

FM

Pad 5

Solo

Detailed description of the musical score for measures 33 and 34:

35

Perc.

Vib.

Perc. Organ

FM

Pad 5

Solo

37

Perc.

Vib.

A.

Perc. Organ

FM

Pad 5

Solo

39

Perc.

Vib.

A.

Perc. Organ

FM

Pad 5

Solo

Detailed description of the musical score for measures 39 and 40. The score is arranged in a vertical staff system. The Percussion (Perc.) part at the top features a rhythmic pattern of 'x' marks on a single staff. The Vibraphone (Vib.) part is in treble clef, showing a melodic line with slurs and accents. The Arpeggiator (A.) part consists of two staves with sustained chords. The Percussion Organ (Perc. Organ) part is in bass clef with a sustained chord. The FM Synthesizer (FM) part is in treble clef with a sustained chord. The Pad 5 part is in treble clef with a sustained chord. The Solo part is in treble clef, featuring a melodic line with slurs and accents.

41

Perc.

Vib.

A.

Perc. Organ

FM

Pad 5

Solo

43

Perc.

Vib.

A.

Perc. Organ

FM

Pad 5

Solo

45

Perc.

Vib.

A.

Perc. Organ

Pad 5

Vla.

Solo

47

Perc.

Vib.

S.

A.

Perc. Organ

FM

Pad 5

Vla.

Solo

49

Perc.

Vib.

S.

A.

Perc. Organ

FM

Pad 5

Vla.

Solo

51

Perc. Vib. S. A. Perc. Organ FM Pad 5 Vla. Solo

53

Perc.

Vib.

A.

Perc. Organ

FM

Pad 5

Vla.

Solo

Detailed description of the musical score: The score is for page 23, starting at measure 53. It consists of eight staves. The Percussion staff shows a rhythmic pattern of 'x' marks. The Vibraphone staff has a melodic line with triplets and slurs. The A. staff has a sustained chord with tremolo. The Percussion Organ staff has a complex rhythmic pattern. The FM staff has a sustained chord with tremolo. The Pad 5 staff has a sustained chord with tremolo. The Viola staff has a sustained chord with tremolo. The Solo staff has a melodic line with slurs and triplets.

55

Perc. Vib. S. A. Perc. Organ FM Pad 5 Vla. Solo

Detailed description of the musical score: The score is for a 10-part ensemble. The Percussion part (Perc.) features a steady eighth-note pattern. The Vibraphone (Vib.) plays a melodic line with eighth notes and rests. The Saxophone (S.) and Percussion Organ parts are silent. The Trumpet (A.) and FM Synthesizer (FM) parts play sustained chords with a tremolo effect. The Pad 5 part plays a sustained chord with tremolo. The Viola (Vla.) part plays a sustained note. The Solo part plays a complex melodic line with many accidentals.

57

Perc. Vib. A. Perc. Organ FM Pad 5 Vla. Solo

59

Perc.

Vib.

S.

A.

Perc. Organ

FM

Pad 5

Vla.

Solo

61

Perc. Vib. E. Bass S. A. Perc. Organ FM Pad 5 Vla. Solo

Detailed description of the musical score: The score is for a multi-instrument ensemble. The Percussion part features a rhythmic pattern of eighth notes marked with 'x'. The Vibraphone part has a few notes in the first measure. The Electric Bass part has a single note in the second measure. The Saxophone (S.) part is mostly silent. The Alto Saxophone (A.) part has a long sustained chord. The Percussion Organ part has a complex, multi-layered texture with many notes. The FM (Frequency Modulation) part has a sustained chord. The Pad 5 part has a sustained chord. The Viola (Vla.) part is silent. The Solo part has a melodic line with various notes and rests.

63

Perc.

E. Bass

S.

A.

Org.

Perc. Organ

Vla.

66

69

Perc.

E. Bass

S.

A.

Org.

Perc. Organ

Vla.

72

74

Perc.

Vib.

E. Bass

A.

Org.

Perc. Organ

Vla.

76

- Vib.**: A single staff in treble clef with a key signature of one sharp (F#). It contains a melodic line with eighth and sixteenth notes, including some grace notes.
- E. Bass**: A single staff in bass clef. It starts with a whole note chord (F#2, C3) and continues with a half note chord (F#2, C3) tied to the next measure.
- A.**: A single staff in treble clef with a key signature of one sharp. It contains a whole note chord (F#4, C5) and a half note chord (F#4, C5) tied to the next measure.
- Org.**: A grand staff (treble and bass clefs) with a key signature of one sharp. The treble clef has a whole note chord (F#4, C5) and a half note chord (F#4, C5) tied to the next measure. The bass clef has a whole note chord (F#2, C3) and a half note chord (F#2, C3) tied to the next measure.
- Perc. Organ**: A single staff in treble clef with a key signature of one sharp. It contains a whole note chord (F#4, C5) and a half note chord (F#4, C5) tied to the next measure.
- Vla.**: A single staff in bass clef with a key signature of one sharp. It contains a whole note chord (F#2, C3) and a half note chord (F#2, C3) tied to the next measure.

78

Perc.

Vib.

E. Bass

S.

A.

Org.

Perc. Organ

Vla.

80

Perc.

E. Bass

S.

A.

Org.

Perc. Organ

Vla.

83

Perc.

Vib.

E. Bass

S.

A.

Org.

Perc. Organ

Pad 5

Vla.

86

Perc.

Bass Xyl.

Vib.

E. Bass

A.

Perc. Organ

FM

Pad 5

FX 5

88

Perc.

Bass Xyl.

E. Bass

A.

Org.

Perc. Organ

FM

Pad 5

FX 5

90

Perc.

Bass Xyl.

E. Bass

A.

Org.

Perc. Organ

FM

Pad 5

FX 5

92

Perc.

Bass Xyl.

E. Bass

A.

Perc. Organ

FM

Pad 5

FX 5

93 41

Perc.

Bass Xyl.

E. Bass

A.

Perc. Organ

FM

Pad 5

FX 5

94

Perc.

Bass Xyl.

Vib.

E. Bass

Org.

Perc. Organ

Pad 5

Solo

95

Perc.

Bass Xyl.

Vib.

E. Bass

Org.

Perc. Organ

Pad 5

Solo

96

Perc.

Bass Xyl.

Vib.

E. Bass

Org.

Perc. Organ

Pad 5

Solo

97

Perc.

Bass Xyl.

E. Bass

Org.

Perc. Organ

FM

Pad 5

Solo

98

Perc.

Bass Xyl.

Vib.

E. Bass

S.

Org.

Perc. Organ

FM

Pad 5

Solo

100

Perc.

Bass Xyl.

Vib.

E. Bass

S.

Org.

Perc. Organ

Pad 5

Vla.

Solo

101

Perc.

Bass Xyl.

E. Bass

S.

Org.

Perc. Organ

FM

Pad 5

Solo

102

Perc.

Bass Xyl.

Vib.

E. Bass

S.

Org.

Perc. Organ

FM

Pad 5

Solo

103

Perc.

Bass Xyl.

Vib.

E. Bass

S.

Org.

Perc. Organ

FM

Pad 5

Solo

104

Perc.

Bass Xyl.

Vib.

E. Bass

S.

Org.

Perc. Organ

FM

Pad 5

Solo

106

Perc.

Bass Xyl.

Vib.

E. Bass

S.

Org.

Perc. Organ

FM

Pad 5

Solo

107

Perc.

Bass Xyl.

Vib.

E. Bass

Org.

Perc. Organ

FM

Pad 5

Solo

108

Perc.

Bass Xyl.

Vib.

E. Bass

S.

Org.

Perc. Organ

FM

Pad 5

Solo

109

Perc.

Bass Xyl.

Vib.

E. Bass

Org.

Perc. Organ

FM

Pad 5

Solo

110

Perc.

Bass Xyl.

Vib.

E. Bass

S.

Org.

Perc. Organ

FM

Pad 5

FX 5

Solo

111

Perc.

Bass Xyl.

Vib.

E. Bass

Org.

Perc. Organ

FM

Pad 5

FX 5

Solo

112

Perc.

Bass Xyl.

Vib.

E. Bass

S.

A.

Org.

Perc. Organ

114

Perc.

Bass Xyl.

E. Bass

S.

A.

Org.

Perc. Organ

116

Perc.

Bass Xyl.

E. Bass

S.

A.

Org.

Perc. Organ

117

Perc.

Bass Xyl.

E. Bass

S.

A.

Org.

Perc. Organ

Vla.

119

Perc.

Bass Xyl.

E. Bass

S.

A.

Org.

Perc. Organ

FX 5

121

Perc.

Bass Xyl.

E. Bass

S.

A.

Org.

Perc. Organ

FX 5

122

Perc.

Bass Xyl.

Vib.

E. Bass

S.

A.

Org.

Perc. Organ

FM

124

Perc.

Bass Xyl.

Vib.

E. Bass

A.

Org.

Perc. Organ

126

Perc.

Bass Xyl.

Vib.

E. Bass

A.

Org.

Perc. Organ

128

Perc.

Bass Xyl.

Vib.

E. Bass

S.

A.

Org.

Perc. Organ

130

Perc.

Bass Xyl.

E. Bass

S.

A.

Org.

Perc. Organ

132

Perc.

Bass Xyl.

E. Bass

S.

A.

Org.

Perc. Organ

133

Perc.

Bass Xyl.

Vib.

E. Bass

A.

Org.

Perc. Organ

FM

135

Perc.

Bass Xyl.

Vib.

E. Bass

A.

Perc. Organ

Pad 5

Vla.

Solo

137

Perc.

Bass Xyl.

E. Bass

A.

Perc. Organ

Pad 5

Vla.

Solo

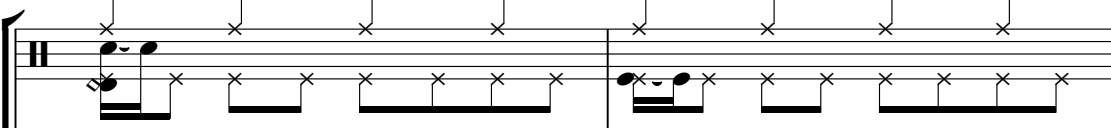

139 ♩ = 124,000 2520,129501 ♩ = 116,2601 <sup>73</sup>

Perc. 

Bass Xyl. 

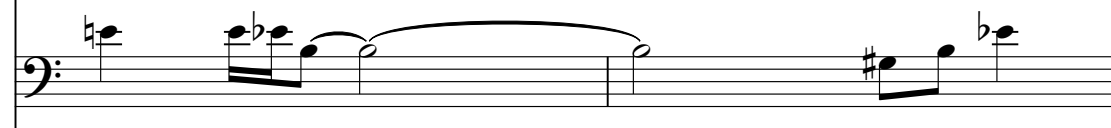
E. Bass 

A. 

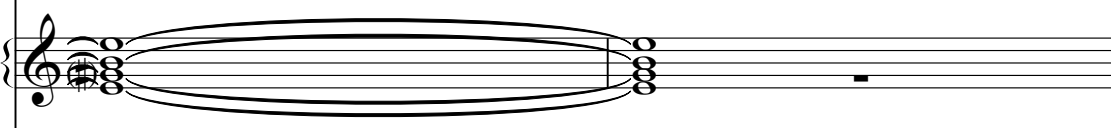
Perc. Organ 

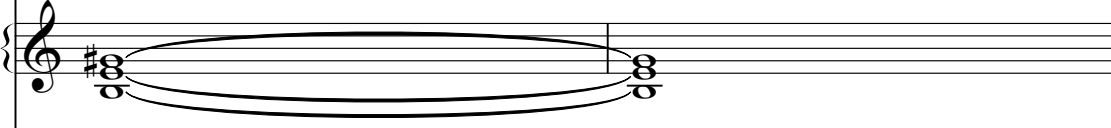
Pad 5 

Vla.  ♩ = 124,000 2520,129501 ♩ = 116,2601

Solo 

141  $\text{♩} = 120,250122$   $\text{♩} = 125,511986$   $\text{♩} = 125,5$

Perc.

Vib.

E. Bass

A.

Perc. Organ

Pad 5

Vla.

Solo

$\text{♩} = 120,250122$   $\text{♩} = 125,511986$   $\text{♩} = 125,5$

144 ♩ = 123, 731219, 08108, 88172116, 56108, 6157092, 69305105, 9104, 3614110, 5608, 944

E. Bass

S.

Perc. Organ

FM

Pad 5

♩ = 123, 731219, 08108, 88172116, 56108, 6157092, 69305105, 9104, 3614110, 5608, 944

Vla.

Solo

148

152

Percussion

Amedeo Minghi - Un Uomo Venuto Da Longano Kar By

♩ = 126,000130

2

6

9

13

17

21

25

29

33

37

\* midi by gerry \*

V.S.

41

45

48

51

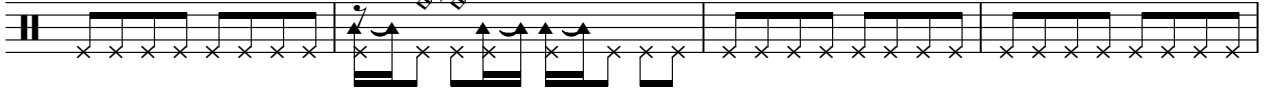

55

59

63

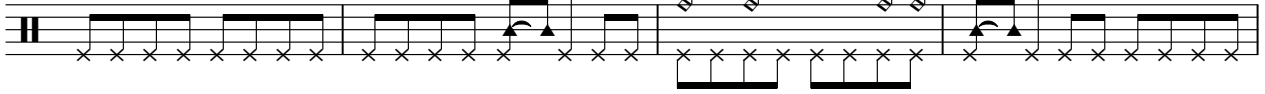

67

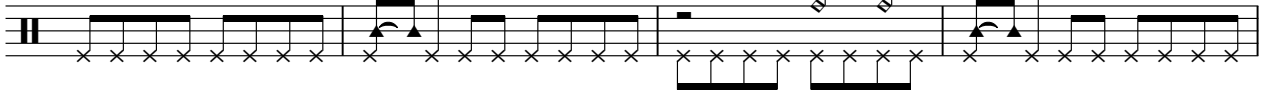

71

75

79

83

88

92

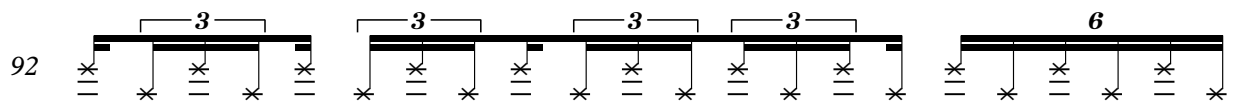

93

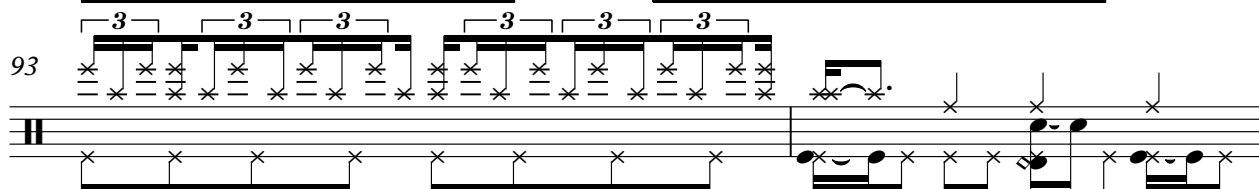

95

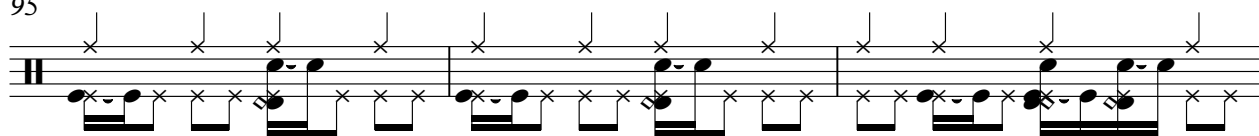

98

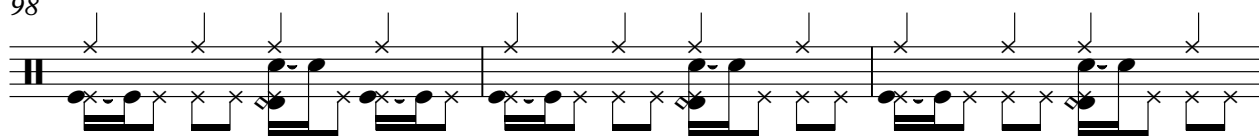

101

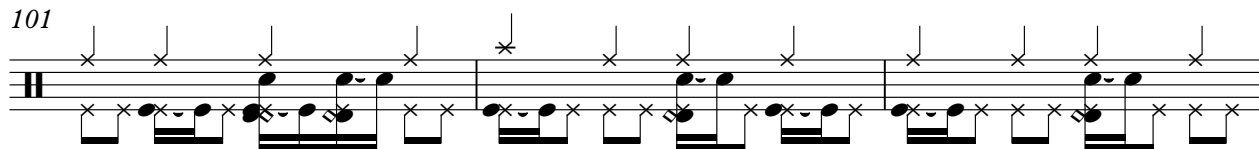

104

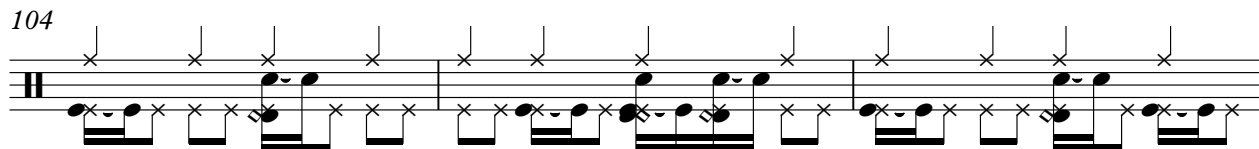

107

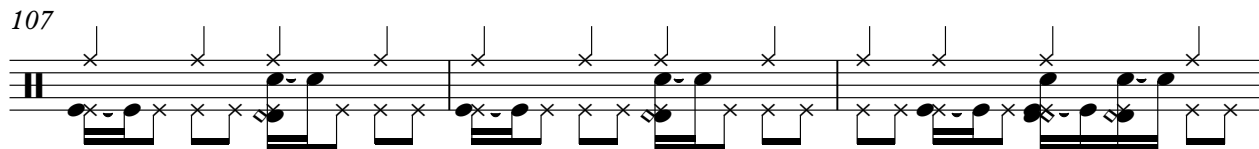

V.S.

110

112

115

118

121

124

127

130

133

137

140 Percussion

♩ = 124,000252,129506,261147,32180145,57222      ♩ = 125,51125423,28123910318572

145 = 116,512,317,075,072,107,105,064,103,110,193100,525,389986

3 6

Bass Xylophone

Amedeo Minghi - Un Uomo Venuto Da Longano Kar By

♩ = 126,000130

85

87

89

91

93

95

97

99

101

103

\* midi by gerry \*

V.S.

105

107

109

111

113

115

117

119

121

123

125

127

130

132

135

137

139

♩ = 124,0002520,1295016,2601172,178511,290,230124

**2**

143

♩ = 125,51986,19651,19831,19991,20151,20311,20471,20631,20791,20951,21111,21271,21431,21591,21751,21911,22071,22231,22391,22551,22711,22871,23031,23191,23351,23511,23671,23831,23991,24151,24311,24471,24631,24791,24951,25111,25271,25431,25591,25751,25911,26071,26231,26391,26551,26711,26871,27031,27191,27351,27511,27671,27831,27991,28151,28311,28471,28631,28791,28951,29111,29271,29431,29591,29751,29911,30071,30231,30391,30551,30711,30871,31031,31191,31351,31511,31671,31831,31991,32151,32311,32471,32631,32791,32951,33111,33271,33431,33591,33751,33911,34071,34231,34391,34551,34711,34871,35031,35191,35351,35511,35671,35831,35991,36151,36311,36471,36631,36791,36951,37111,37271,37431,37591,37751,37911,38071,38231,38391,38551,38711,38871,39031,39191,39351,39511,39671,39831,39991,40151,40311,40471,40631,40791,40951,41111,41271,41431,41591,41751,41911,42071,42231,42391,42551,42711,42871,43031,43191,43351,43511,43671,43831,43991,44151,44311,44471,44631,44791,44951,45111,45271,45431,45591,45751,45911,46071,46231,46391,46551,46711,46871,47031,47191,47351,47511,47671,47831,47991,48151,48311,48471,48631,48791,48951,49111,49271,49431,49591,49751,49911,50071,50231,50391,50551,50711,50871,51031,51191,51351,51511,51671,51831,51991,52151,52311,52471,52631,52791,52951,53111,53271,53431,53591,53751,53911,54071,54231,54391,54551,54711,54871,55031,55191,55351,55511,55671,55831,55991,56151,56311,56471,56631,56791,56951,57111,57271,57431,57591,57751,57911,58071,58231,58391,58551,58711,58871,59031,59191,59351,59511,59671,59831,59991,60151,60311,60471,60631,60791,60951,61111,61271,61431,61591,61751,61911,62071,62231,62391,62551,62711,62871,63031,63191,63351,63511,63671,63831,63991,64151,64311,64471,64631,64791,64951,65111,65271,65431,65591,65751,65911,66071,66231,66391,66551,66711,66871,67031,67191,67351,67511,67671,67831,67991,68151,68311,68471,68631,68791,68951,69111,69271,69431,69591,69751,69911,70071,70231,70391,70551,70711,70871,71031,71191,71351,71511,71671,71831,71991,72151,72311,72471,72631,72791,72951,73111,73271,73431,73591,73751,73911,74071,74231,74391,74551,74711,74871,75031,75191,75351,75511,75671,75831,75991,76151,76311,76471,76631,76791,76951,77111,77271,77431,77591,77751,77911,78071,78231,78391,78551,78711,78871,79031,79191,79351,79511,79671,79831,79991,80151,80311,80471,80631,80791,80951,81111,81271,81431,81591,81751,81911,82071,82231,82391,82551,82711,82871,83031,83191,83351,83511,83671,83831,83991,84151,84311,84471,84631,84791,84951,85111,85271,85431,85591,85751,85911,86071,86231,86391,86551,86711,86871,87031,87191,87351,87511,87671,87831,87991,88151,88311,88471,88631,88791,88951,89111,89271,89431,89591,89751,89911,90071,90231,90391,90551,90711,90871,91031,91191,91351,91511,91671,91831,91991,92151,92311,92471,92631,92791,92951,93111,93271,93431,93591,93751,93911,94071,94231,94391,94551,94711,94871,95031,95191,95351,95511,95671,95831,95991,96151,96311,96471,96631,96791,96951,97111,97271,97431,97591,97751,97911,98071,98231,98391,98551,98711,98871,99031,99191,99351,99511,99671,99831,99991

**3**                      **6**

Vibraphone

Amedeo Minghi - Un Uomo Venuto Da Longano Kar By

♩ = 126,000130

**10**

13

18

22

25

29

33

\* midi by gerry \*

37

40

43

46

50

54

57

60

74

78

85 **7**

95

99

103

106

110 **9**

123

127 **4**

134 **4** ♩ = 124, 20, 62, 91, 103, 130, 145, 161 221 20, 2501

142 ♩ = 125, 511986 ♩ = 125, 5123986 ♩ = 232 ♩ = 94219, 63118

4

Vibraphone

175 = 1 16, 5 2, 3 17, 2 15, 0 19, 1 0 7, 1 0 5, 0 4, 1 0 3, 3 1 0 1 9 3 1 0 0, 5 2 5, 3 8 9 9 8 6

5-string Fretless Electric Bass

Amedeo Minghi - Un Uomo Venuto Da Longano Kar By

♩ = 126,000130

60

67

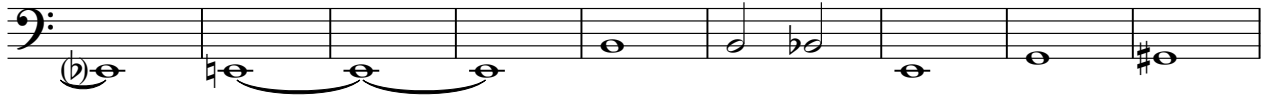

76

85

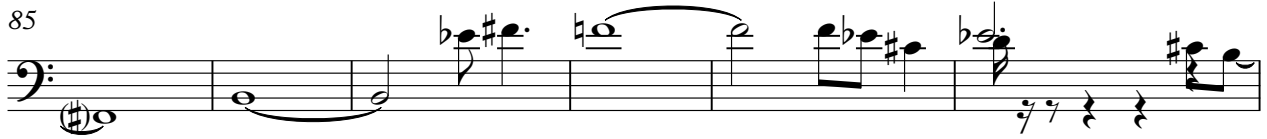

91

97

103

109

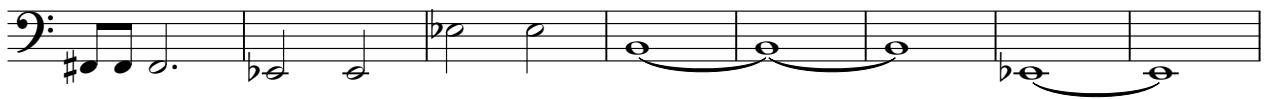

117

126

\* midi by gerry \*

V.S.

2

5-string Fretless Electric Bass

♩ = 124, 20, 125, 25, 25, 014

135

141

146

Amedeo Minghi - Un Uomo Venuto Da Longano Kar By

Soprano

♩ = 126,000130

47

53

65

72

81

101

104

110

118

128

\* ndr: by gerry \*

Amedeo Minghi - Un Uomo Venuto Da Longano Kar By

Alto

♩ = 126,000130

**36**

43

52

61

70

78

86

91

**18**

\* midi by gerry \*

112

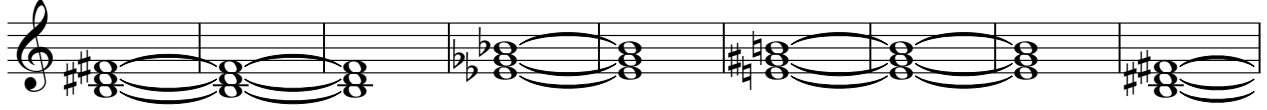

121

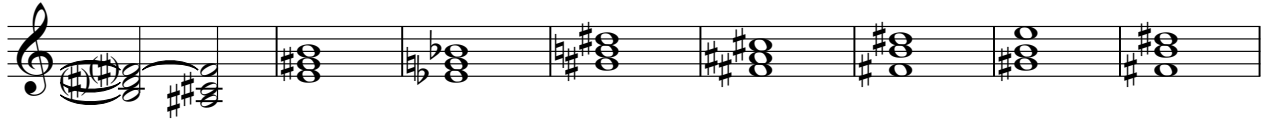

129

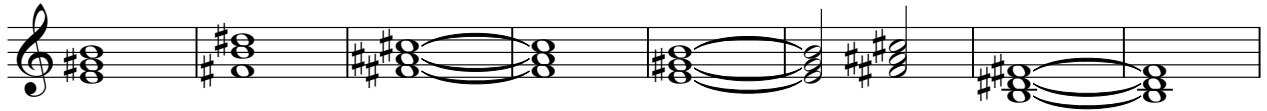

137

♩ = 125, 51125, 61198  
♩ = 125, 51125, 61198

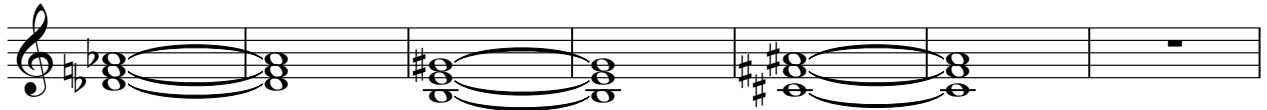

144

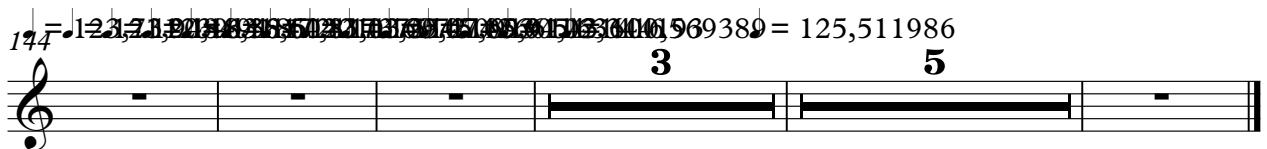

♩ = 126,000130

62

69

77

84

2 3 3

2 3 3

\* midi by gerry \*

94

102

110

119

127

135

5

2

♩ = 1 2 4 10 11 13 15 20 17 18 10 21 26 20 25 11 25 5 1 25 4 23 1 21 1 20 10 4 18 5 =

145

3

5

♩ = 1 6 6 12 11 13 15 17 19 20 20 11 10 3 11 10 5 9 3 8 9 ♩ = 1 2 5 5 1 1 8 6

Percussive Organ

Amedeo Minghi - Un Uomo Venuto Da Longano Kar By

♩ = 126,000130

Measures 1-8 of the score. The music is in 4/4 time. The right hand features complex chords and melodic lines, while the left hand provides a rhythmic accompaniment with chords and single notes.

9

Measures 9-16 of the score. The right hand continues with intricate chordal textures and melodic fragments. The left hand maintains a steady accompaniment.

17

Measures 17-22 of the score. The right hand shows a mix of sustained chords and moving lines. The left hand accompaniment remains consistent.

23

Measures 23-27 of the score. The right hand features more active melodic passages and complex chordal structures. The left hand accompaniment is rhythmic and supportive.

28

Measures 28-34 of the score. The right hand continues with complex textures. The left hand accompaniment is rhythmic and supportive.

35

Measures 35-40 of the score. The right hand features complex textures. The left hand accompaniment is rhythmic and supportive.

\* midi by gerry \*

V.S.

Percussive Organ

41

47

55

60

66

72

Percussive Organ

79

86

93

101

106

111

V.S.

Percussive Organ

116

122

130

138

$\text{♩} = 12\#200629500175001010222$       $\text{♩} = 125,5255801900808187$

145

$\text{♩} = \#151080700000910503416$       $\text{♩} = 1165349809$

♩ = 126,000130

2

8

2

14

2

21

4

32

2

39

3

\* midi by gerry \*

48

55

63

23

91

99

106

10

122

11 7 2

$\text{♩} = 124, 201, 252, 018, 521, 250, 232 \text{ ♩} = 125, 51$

144

3 5

$\text{♩} = 123, 211, 208, 1018, 581, 721, 031, 097, 209, 018, 311, 059, 389 \text{ ♩} = 125, 511986$

♩ = 126,000130

10

19

27

36

45

54

60

22

\* midi by gerry \*

86

95

103

111

140

147

♩ = 126,000130

86

91

16

112

8

18

2

♩ = 126,000130

143

3

♩ = 125,511985,521734,240,198,385,521,317,075,072,107,205,064,102,316,193,100,525,389,986

150

2

2

\* midi by gerry \*

Viola

Amedeo Minghi - Un Uomo Venuto Da Longano Kar By

♩ = 126,000130

44

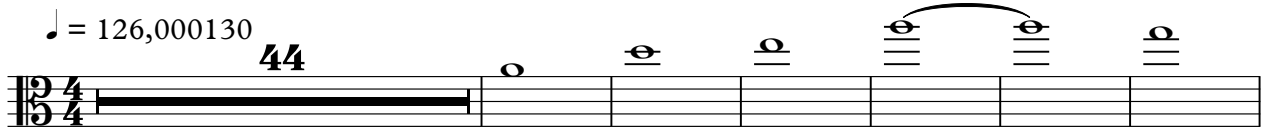

51

60

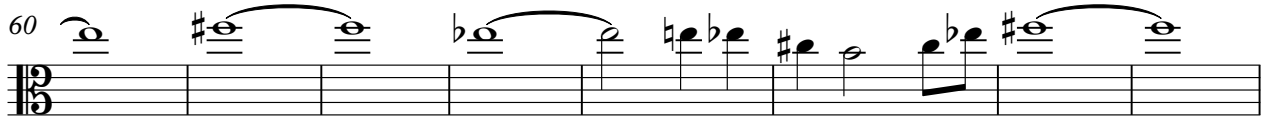

68

76

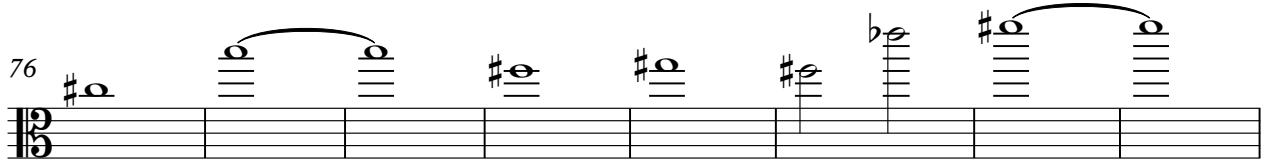

84

16 17 18

136

♩ = 124,20002550077021052

142

♩ = 125,511986 ♩ = 125,1739269 ♩ = 120,1683852 ♩ = 137,513,036054

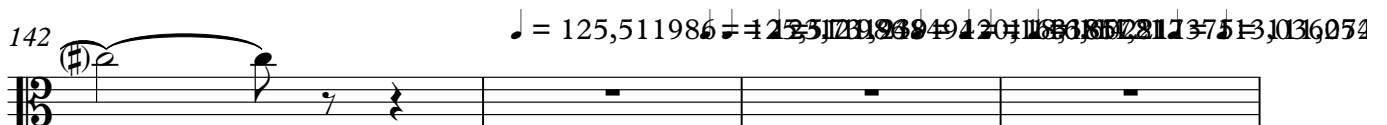

146

109,107,105,064,101,114,193,100,529,589,986

3 5

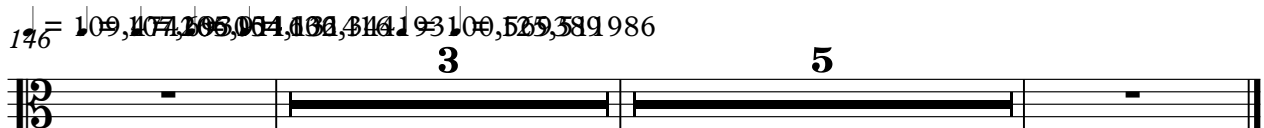

\* midi by gerry \*

Amedeo Minghi - Un Uomo Venuto Da Longano Kar By

Solo

♩ = 126,000130

2

5

7

10

13

16

19

22

25

28

\* midi by gerry \*

V.S.

60 **31**

94

97

100

103

106

109

112 **23**

139  $\bullet = .124, 001, 027, 001, 17, 12, 0, 26, 0, 0, 0, 2, 2, = 125, 512, 986, 1, 986, 23, 7, 1, 20, 0, 8, 3, 1, 0, 5$

145  $\bullet = .1=6, 6, 4, 3, 7, 0, 5, 1, 0, 4, 5, 0, 7, 2, 6, 0, 3, 9, 1, 0, 6, 1, 0, 0, 4, 5, 0, 3, 8, 9, 8, 6$

**2** **5**