

America - A Horse With No Name 2

♩ = 125,000000

STEEL GTR

MUTED GTR

E.PIANO 2

4

STEEL GTR

MUTED GTR

E.PIANO 2

6

STEEL GTR

MUTED GTR

MELODY

E.PIANO 2

8

STEEL GTR

MUTED GTR

MELODY

E.PIANO 2

10

STEEL GTR

MUTED GTR

MELODY

E.PIANO 2

12

STEEL GTR

MUTED GTR

MELODY

E.PIANO 2

14

BASS DRUM

CLOSED H.

RIM SHOT

STEEL GTR

MUTED GTR

MELODY

ACOU BASS

E.PIANO 2

16

BASS DRUM

CLOSED H.

OPEN HIHA

RIM SHOT

STEEL GTR

MUTED GTR

MELODY

ACOU BASS

E.PIANO 2

18

BASS DRUM

CLOSED H.

OPEN HIHA

RIM SHOT

STEEL GTR

MUTED GTR

MELODY

ACOU BASS

E.PIANO 2

22

BASS DRUM

CLOSED H.

OPEN HIHA

RIM SHOT

LOW CONGA

HIGH CONG

STEEL GTR

MUTED GTR

MELODY

ACOU BASS

E.PIANO 2

24

BASS DRUM

CLOSED H.

OPEN HIHA

RIM SHOT

LOW CONGA

HIGH CONG

STEEL GTR

MUTED GTR

MELODY

ACOU BASS

E.PIANO 2

26

BASS DRUM

CLOSED H.

OPEN HIHA

RIM SHOT

LOW CONGA

HIGH CONG

STEEL GTR

MUTED GTR

MELODY

ACOU BASS

E.PIANO 2

BASS DRUM

CLOSED H.

OPEN HIHA

RIM SHOT

LOW CONGA

HIGH CONG

STEEL GTR

MUTED GTR

MELODY

ACOU BASS

E.PIANO 2

30

SNARE DRUM

BASS DRUM

CLOSED H.

OPEN HIHA

RIDE CYMB

RIM SHOT

LOW CONGA

HIGH CONG

STEEL GTR

MUTED GTR

MELODY

ACOU BASS

E.PIANO 2

6

3

3

3

32

SNARE DRU

BASS DRUM

CLOSED H.

OPEN HIHA

RIDE CYMB

LOW CONGA

HIGH CONG

STEEL GTR

MUTED GTR

MELODY

ACOU BASS

E.PIANO 2

33

SNARE DRU

BASS DRUM

CLOSED H.

RIDE CYMB

LOW CONGA

HIGH CONG

STEEL GTR

MUTED GTR

MELODY

ACOU BASS

E.PIANO 2

34

SNARE DRU

BASS DRUM

CLOSED H.

OPEN HIHA

RIDE CYMB

LOW CONGA

HIGH CONG

STEEL GTR

MUTED GTR

MELODY

ACOU BASS

E.PIANO 2

35

SNARE DRU

BASS DRUM

CLOSED H.

OPEN HIHA

RIDE CYMB

LOW CONGA

HIGH CONG

STEEL GTR

MUTED GTR

MELODY

ACOU BASS

E.PIANO 2

37

SNARE DRU

BASS DRUM

CLOSED H.

RIDE CYMB

LOW CONGA

HIGH CONG

STEEL GTR

MUTED GTR

MELODY

ACOU BASS

E.PIANO 2

38

SNARE DRUM

BASS DRUM

CLOSED H.

OPEN HIHA

RIDE CYMB

RIM SHOT

LOW CONGA

HIGH CONG

STEEL GTR

MUTED GTR

MELODY

ACOU BASS

E.PIANO 2

40

BASS DRUM

CLOSED H.

OPEN HIHA

RIM SHOT

STEEL GTR

MUTED GTR

MELODY

ACOU BASS

E.PIANO 2

42

BASS DRUM

CLOSED H.

OPEN HIHA

RIM SHOT

STEEL GTR

MUTED GTR

MELODY

ACOU BASS

E.PIANO 2

The musical score is divided into two systems. The first system includes:

The second system includes:

46

BASS DRUM

CLOSED H.

OPEN HIHA

RIM SHOT

STEEL GTR

MUTED GTR

MELODY

ACOU BASS

E.PIANO 2

50

BASS DRUM

CLOSED H.

OPEN HIHA

RIM SHOT

LOW CONGA

HIGH CONG

STEEL GTR

MUTED GTR

MELODY

ACOU BASS

E.PIANO 2

BASS DRUM

CLOSED H.

OPEN HIHA

RIM SHOT

LOW CONGA

HIGH CONG

STEEL GTR

MUTED GTR

MELODY

ACOU BASS

E.PIANO 2

54

BASS DRUM

CLOSED H.

OPEN HIHA

RIM SHOT

LOW CONGA

HIGH CONG

STEEL GTR

MUTED GTR

MELODY

ACOU BASS

E.PIANO 2

BASS DRUM

CLOSED H.

OPEN HIHA

RIM SHOT

LOW CONGA

HIGH CONG

STEEL GTR

MUTED GTR

MELODY

ACOU BASS

E.PIANO 2

58

SNARE DRU

BASS DRUM

CLOSED H.

OPEN HIHA

RIDE CYMB

RIM SHOT

LOW CONGA

HIGH CONG

STEEL GTR

MUTED GTR

MELODY

ACOU BASS

E.PIANO 2

6

3

3

3

60

SNARE DRU

BASS DRUM

CLOSED H.

OPEN HIHA

RIDE CYMB

LOW CONGA

HIGH CONG

STEEL GTR

MUTED GTR

MELODY

ACOU BASS

E.PIANO 2

61

SNARE DRU

BASS DRUM

CLOSED H.

RIDE CYMB

LOW CONGA

HIGH CONG

STEEL GTR

MUTED GTR

MELODY

ACOU BASS

E.PIANO 2

62

SNARE DRU

BASS DRUM

CLOSED H.

OPEN HIHA

RIDE CYMB

LOW CONGA

HIGH CONG

STEEL GTR

MUTED GTR

MELODY

ACOU BASS

E.PIANO 2

63

SNARE DRU

BASS DRUM

CLOSED H.

OPEN HIHA

RIDE CYMB

LOW CONGA

HIGH CONG

STEEL GTR

MUTED GTR

MELODY

ACOU BASS

E.PIANO 2

65

SNARE DRU

BASS DRUM

CLOSED H.

RIDE CYMB

LOW CONGA

HIGH CONG

STEEL GTR

MUTED GTR

MELODY

ACOU BASS

E.PIANO 2

67

BASS DRUM

CLOSED H.

OPEN HIHA

RIM SHOT

STEEL GTR

MUTED GTR

ACOU BASS

E.PIANO 2

69

SNARE DRUM

BASS DRUM

CLOSED H.

OPEN HIHA

RIM SHOT

LOW CONGA

HIGH CONG

STEEL GTR

MUTED GTR

ACOU BASS

E.PIANO 2

3

70

SNARE DRUM

BASS DRUM

CLOSED H.

OPEN HI-HAT

LOW TOM

RIDE CYMB

HIGH TOM

MID TOM

LOW CONGA

HIGH CONG

STEEL GTR

MUTED GTR

ACOU BASS

E.PIANO 2

72

SNARE DRUM

BASS DRUM

CLOSED H.

OPEN HIHA

RIDE CYMB

LOW CONGA

HIGH CONG

STEEL GTR

MUTED GTR

ACOU BASS

E.PIANO 2

Detailed description of the musical score: The score is for a percussion ensemble and guitar. It consists of 11 staves. The percussion parts include Snare Drum (alternating eighth notes), Bass Drum (a steady eighth-note pattern), Closed Hi-Hat (a pattern of eighth notes with accents), Open Hi-Hat (a few notes), Ride Cymbal (a steady eighth-note pattern), Low Conga (a pattern of eighth notes), and High Conga (a pattern of eighth notes). The guitar parts include Steel Guitar (a complex pattern of sixteenth notes with triplets and sixteenth-note groups), Muted Guitar (a complex pattern of eighth notes with accents), and Acoustic Bass (a pattern of eighth notes). The Electric Piano 2 part consists of a few notes in the bass register. The score is marked with measure numbers 72 and 73.

74

SNARE DRUM

BASS DRUM

CLOSED H.

OPEN HIHA

RIDE CYMB

RIM SHOT

LOW CONGA

HIGH CONG

STEEL GTR

MUTED GTR

MELODY

ACOU BASS

E.PIANO 2

The musical score is divided into two systems. The first system includes:

- BASS DRUM**: A rhythmic pattern of eighth notes with a slur over the first two notes of each measure.
- CLOSED H.**: A rhythmic pattern of eighth notes with 'x' marks above them, indicating a specific sound effect. It includes two triplet markings.
- OPEN HIHA**: A sparse pattern with a few notes and rests.
- RIM SHOT**: A pattern of notes with stems pointing downwards, indicating rim shots.

The second system includes:

- STEEL GTR**: A melodic line in treble clef with a dynamic marking of *pp* (pianissimo).
- MUTED GTR**: A complex rhythmic and melodic line in treble clef, featuring many notes with stems pointing upwards, indicating muted guitar.
- MELODY**: A melodic line in treble clef.
- ACOU BASS**: A bass line in bass clef.
- E.PIANO 2**: A piano accompaniment line in bass clef.

78

BASS DRUM

CLOSED H.

OPEN HIHA

RIM SHOT

STEEL GTR

MUTED GTR

MELODY

ACOU BASS

E.PIANO 2

80

BASS DRUM

CLOSED H.

OPEN HIHA

RIM SHOT

STEEL GTR

MUTED GTR

MELODY

ACOU BASS

E.PIANO 2

82

BASS DRUM

CLOSED H.

OPEN HIHA

RIM SHOT

STEEL GTR

MUTED GTR

MELODY

ACOU BASS

E.PIANO 2

86

BASS DRUM

CLOSED H.

OPEN HIHA

RIM SHOT

STEEL GTR

MUTED GTR

MELODY

ACOU BASS

E.PIANO 2

- RIM SHOT:** Features a series of vertical lines with 'x' marks, representing rim shots on the snare drum.

90

BASS DRUM

CLOSED H.

OPEN HIHA

RIM SHOT

LOW CONGA

HIGH CONG

STEEL GTR

MUTED GTR

MELODY

ACOU BASS

E.PIANO 2

BASS DRUM

CLOSED H.

OPEN HIHA

RIM SHOT

LOW CONGA

HIGH CONG

STEEL GTR

MUTED GTR

MELODY

ACOU BASS

E.PIANO 2

94

BASS DRUM

CLOSED H.

OPEN HIHA

RIM SHOT

LOW CONGA

HIGH CONG

STEEL GTR

MUTED GTR

MELODY

ACOU BASS

E.PIANO 2

BASS DRUM

CLOSED H.

OPEN HIHA

RIM SHOT

LOW CONGA

HIGH CONG

STEEL GTR

MUTED GTR

MELODY

ACOU BASS

E.PIANO 2

98

SNARE DRUM: Features a sixteenth-note triplet (6) in the first measure of the second system.

BASS DRUM: Features a dotted quarter note followed by eighth notes in the first measure of the second system.

CLOSED HI-HAT: Features a pattern of eighth notes with 'x' marks above them, including a triplet (3) in the first measure of the second system.

OPEN HI-HAT: Features a triplet (3) of eighth notes in the first measure of the second system.

RIDE CYMBAL: Features a pattern of eighth notes with 'x' marks above them in the first measure of the second system.

RIM SHOT: Features a quarter note followed by a dotted quarter note in the first measure of the second system.

LOW CONGA: Features a pattern of eighth notes with 'x' marks above them in the first measure of the second system.

HIGH CONGA: Features a triplet (3) of eighth notes in the first measure of the second system.

STEEL GUITAR: Features a complex melodic line with many accidentals and slurs.

MUTED GUITAR: Features a complex melodic line with many accidentals and slurs.

MELODY: Features a melodic line with a triplet (3) in the first measure of the second system.

ACOUSTIC BASS: Features a bass line with a triplet (3) in the first measure of the second system.

E.PIANO 2: Features a piano accompaniment with a triplet (3) in the first measure of the second system.

100

SNARE DRUM

BASS DRUM

CLOSED HI-HAT

OPEN HI-HAT

RIDE CYMBAL

LOW CONGA

HIGH CONGA

STEEL GUITAR

MUTED GUITAR

MELODY

ACOUSTIC BASS

E.PIANO 2

101

SNARE DRU

BASS DRUM

CLOSED H.

RIDE CYMB

LOW CONGA

HIGH CONG

STEEL GTR

MUTED GTR

MELODY

ACOU BASS

E.PIANO 2

102

SNARE DRU

BASS DRUM

CLOSED H.

OPEN HIHA

RIDE CYMB

LOW CONGA

HIGH CONG

STEEL GTR

MUTED GTR

MELODY

ACOU BASS

E.PIANO 2

103

SNARE DRU

BASS DRUM

CLOSED H.

OPEN HIHA

RIDE CYMB

LOW CONGA

HIGH CONG

STEEL GTR

MUTED GTR

MELODY

ACOU BASS

E.PIANO 2

105

SNARE DRU

BASS DRUM

CLOSED H.

RIDE CYMB

LOW CONGA

HIGH CONG

STEEL GTR

MUTED GTR

MELODY

ACOU BASS

E.PIANO 2

106

The musical score consists of the following parts:

- OPEN HIHA (Open Hi-Hat):** Shows a few specific rhythmic hits.
- STEEL GTR (Steel Guitar):** Features a complex melodic line with many accidentals and slurs.
- MUTED GTR (Muted Guitar):** Plays a rhythmic pattern with many accidentals and slurs.
- MELODY:** Features a melodic line with many accidentals and slurs.
- E.PIANO 2 (Electric Piano 2):** Features a melodic line with many accidentals and slurs.

108

SNARE DRUM

BASS DRUM

CLOSED HI-HAT

OPEN HI-HAT

RIDE CYMBAL

LOW CONGA

HIGH CONGA

STEEL GUITAR

MUTED GUITAR

MELODY

ACOUSTIC BASS

E.PIANO 2

109

SNARE DRUM

BASS DRUM

CLOSED H.

RIDE CYMB

LOW CONGA

HIGH CONG

STEEL GTR

MUTED GTR

MELODY

ACOU BASS

E.PIANO 2

110

SNARE DRU

BASS DRUM

CLOSED H.

OPEN HIHA

RIDE CYMB

LOW CONGA

HIGH CONG

STEEL GTR

MUTED GTR

MELODY

ACOU BASS

E.PIANO 2

111

SNARE DRUM

BASS DRUM

CLOSED H.

OPEN HIHA

RIDE CYMB

LOW CONGA

HIGH CONG

STEEL GTR

MUTED GTR

MELODY

ACOU BASS

E.PIANO 2

113

SNARE DRU

BASS DRUM

CLOSED H.

RIDE CYMB

LOW CONGA

HIGH CONG

STEEL GTR

MUTED GTR

MELODY

ACOU BASS

E.PIANO 2

114

SNARE DRUM

BASS DRUM

CLOSED H.

OPEN HI-HAT

LOW TOM

RIDE CYMB

HIGH TOM

MID TOM

LOW CONGA

HIGH CONG

STEEL GTR

MUTED GTR

MELODY

ACOU BASS

E.PIANO 2

117

STEEL GTR

MUTED GTR

ACOU BASS

E.PIANO 2

124

MUTED GTR

132

MUTED GTR

138

MUTED GTR

SNARE DRU

America - A Horse With No Name 2

$\text{♩} = 125,000000$

29

34

39

19

62

3

70

6

6

75

23

6

102

108

113

6

28

BASS DRUM

America - A Horse With No Name 2

♩ = 125,000000

14

18

22

26

30

34

38

42

46

50

V.S.

BASS DRUM

54

58

62

67

71

75

79

83

87

91

BASS DRUM

95

99

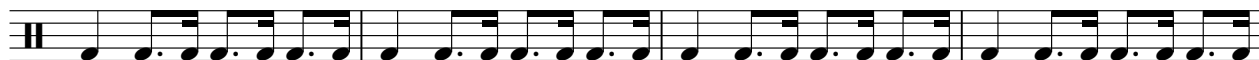

103

107

111

114

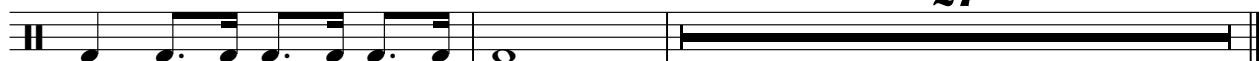

CLOSED H.

America - A Horse With No Name 2

♩ = 125,000000

14

18

22

26

30

34

38

42

46

50

V.S.

54

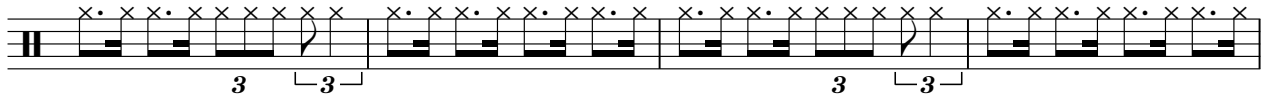

58

62

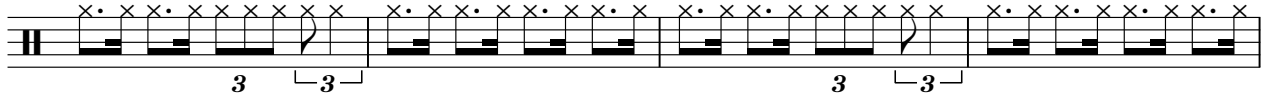

66

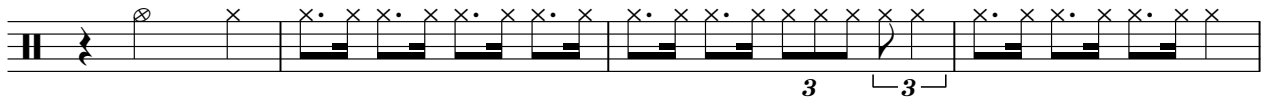

70

74

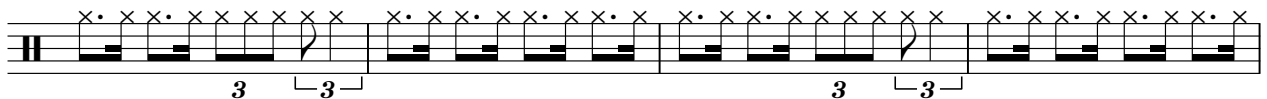

78

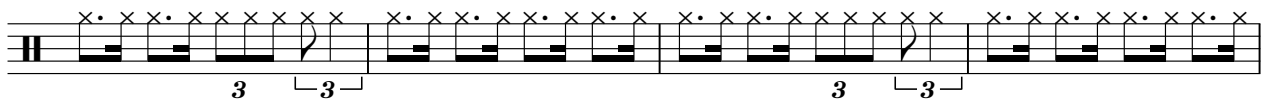

82

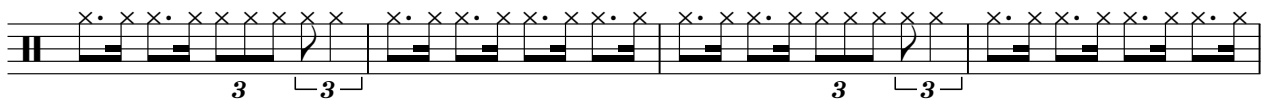

86

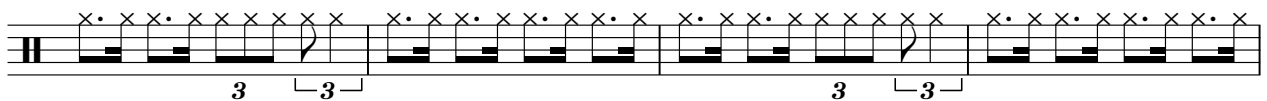

90

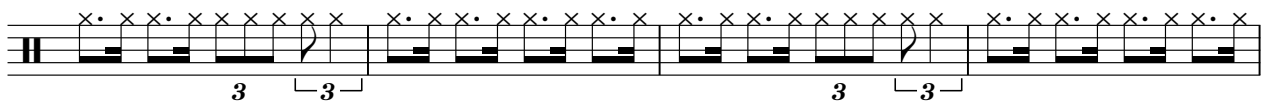

94

98

102

106

110

113

OPEN HIHA

America - A Horse With No Name 2

♩ = 125,000000

15

20

26

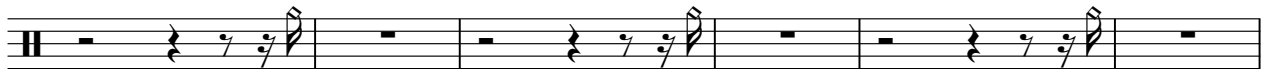

32

38

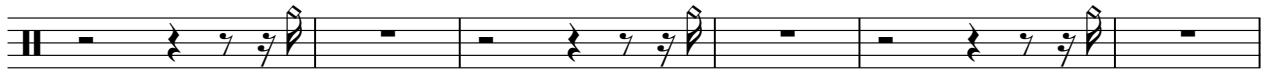

44

50

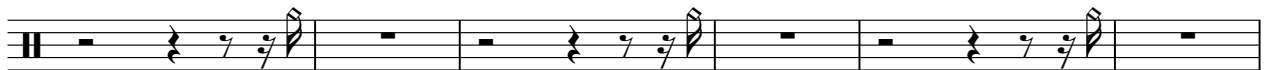

56

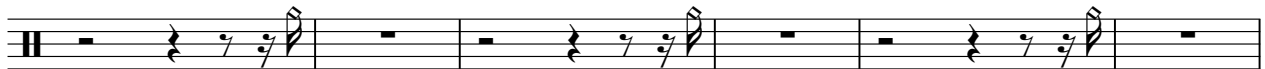

62

3

70

2

OPEN HIHA

76

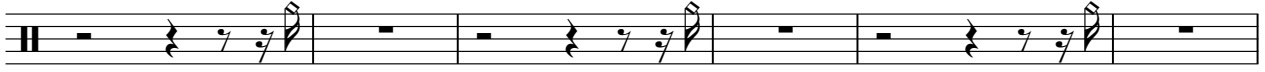

82

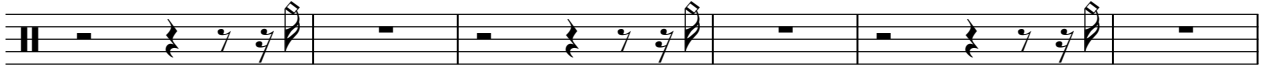

88

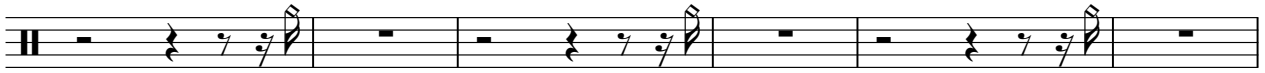

94

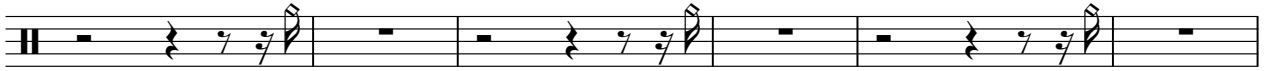

100

106

112

27

LOW TOM

America - A Horse With No Name 2

♩ = 125,000000

69

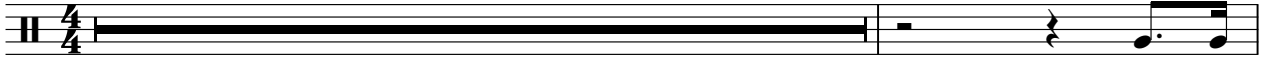

71

43

28

RIDE CYMB

America - A Horse With No Name 2

♩ = 125,000000

30

35

59

65

74

102

108

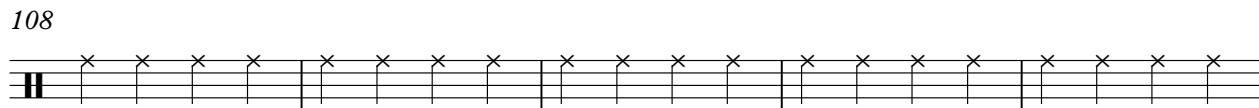

113

RIM SHOT

America - A Horse With No Name 2

♩ = 125,000000

14

19

25

31

8

44

50

56

8

67

5

HIGHTOM

America - A Horse With No Name 2

♩ = 125,000000

69

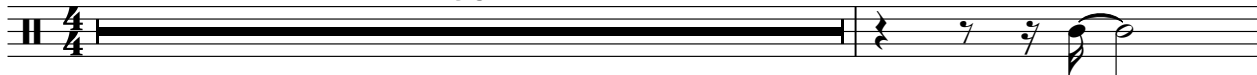

71

43

28

MID TOM

America - A Horse With No Name 2

♩ = 125,000000

69

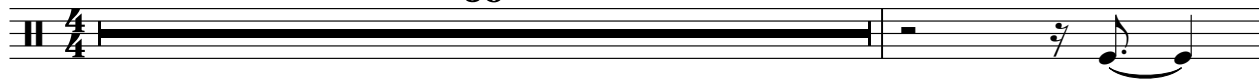

71

43

28

LOW CONGA

America - A Horse With No Name 2

♩ = 125,000000

21

25

29

33

37

11

51

55

59

63

65

6

2

69

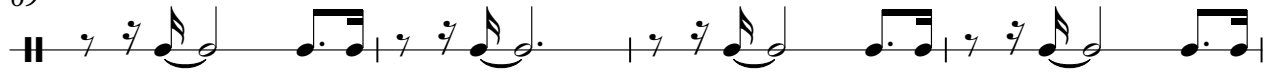

73

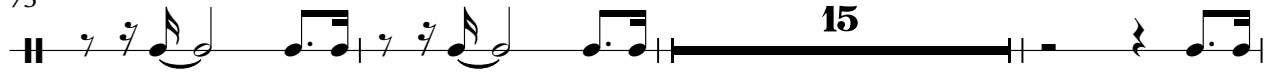

91

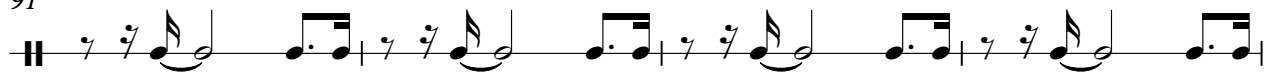

95

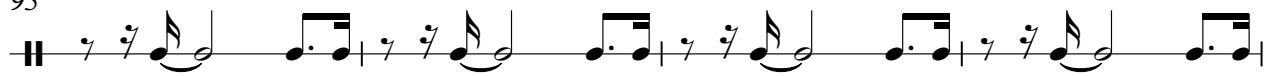

99

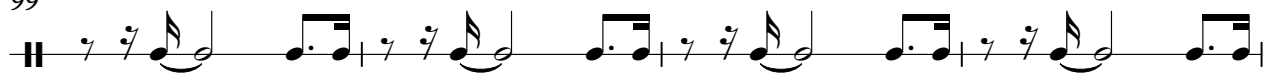

103

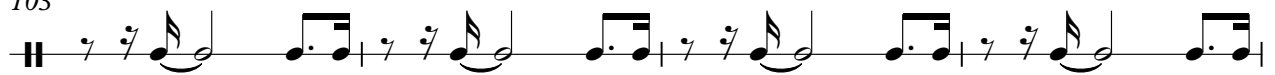

107

111

114

HIGH CONG

America - A Horse With No Name 2

♩ = 125,000000

21

25

30

35

11

50

55

60

65

2

3

3

3

71

15

STEEL GTR

America - A Horse With No Name 2

♩ = 125,000000

2

8

15

18

21

24

27

29

32

35

V.S.

37

41

47

50

53

56

58

61

64

67

STEEL GTR

69

72

74

79

84

87

89

92

95

97

V.S.

100

103

105

108

111

113

115

25

MUTED GTR

America - A Horse With No Name 2

♩ = 125,000000

2

5

8

11

14

17

20

23

26

29

V.S.

V.S.

92

95

98

101

104

107

110

113

118

127

America - A Horse With No Name 2

MELODY

♩ = 125,000000

5

10

15

20

24

28

33

38

43

48

V.S.

52

56

61

66

77

81

85

89

93

97

102

107

112

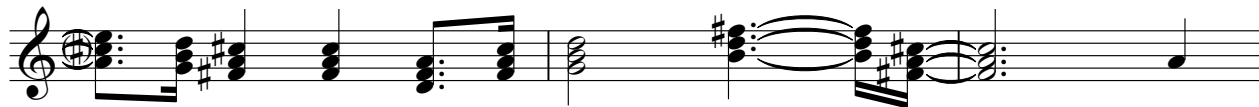

115

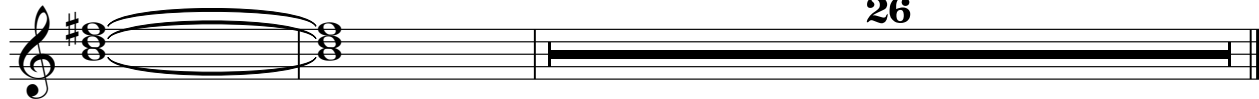

26

62

67

70

75

80

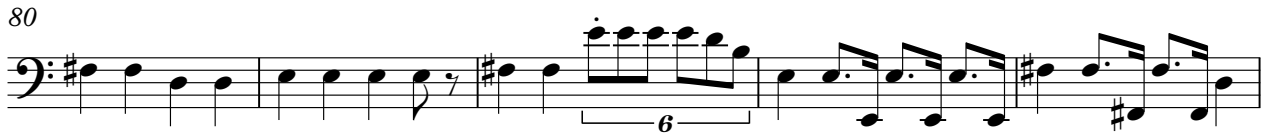

85

90

95

100

106

E.PIANO 2

America - A Horse With No Name 2

♩ = 125,000000

2

11

18

24

29

35

V.S.

42

49

54

60

65

71

78

85

91

96

102

108

V.S.

113

25

25