

# America - Blonde Au Coeur D`Acier

♩ = 138,999893

tk10

tk3

tk4

tk16

tk2

tk1

tk5

4

tk10

tk3

tk4

tk2

2

6

tk10

tk3

tk4

tk2

9

tk10

tk3

tk4

tk2

11

tk10

tk3

tk4

tk16

tk2

14

tk10

tk4

tk16

tk10

tk4

tk16

tk10

tk4

tk16

tk4

tk16

tk2

16

tk10

tk4

tk16

tk10

tk4

tk16

tk10

tk4

tk16

tk4

tk16

tk2

18

tk10

tk4

tk16

tk10

tk4

tk16

tk10

tk4

tk16

tk4

tk16

tk2

20

tk10

tk4

tk16

tk10

tk4

tk16

tk10

tk4

tk16

tk4

tk16

tk2

27

tk10

tk3

tk4

tk16

tk2

tk1

tk5

29

tk10

tk4

tk16

tk2

tk1

tk5

31

tk10

tk4

tk16

tk2

tk1

tk5

33

tk10

tk4

tk16

tk2

tk1

tk5

35

tk10

tk3

tk4

tk16

tk2

tk1

tk5

37

tk10

tk3

tk4

tk16

tk2

tk1

tk5

39

tk10

tk3

tk4

tk16

tk2

tk1

tk5

41

tk10

tk3

tk4

tk16

tk2

tk1

45

tk10

tk3

tk4

tk16

tk2

tk1

tk5

47

tk10

tk3

tk4

tk16

tk2

tk1

tk5

49

tk10

tk3

tk4

tk16

tk2

tk1

tk5

51

tk10

tk3

tk4

tk16

tk2

tk1

tk5

54

tk10

tk3

tk4

tk16

tk2

tk1

57

tk10

tk3

tk4

tk2

60

tk10

tk3

tk4

tk2

63

tk10

tk3

tk4

tk2

65

tk10

tk3

tk4

tk16

tk2

tk1

tk5

67

tk10

tk4

tk16

tk2

tk1

tk5

69

tk10

tk4

tk16

tk2

tk1

tk5

71

tk10

tk4

tk16

tk2

tk1

tk5

73

tk10

tk3

tk4

tk16

tk2

tk1

tk5

75

tk10

tk3

tk4

tk16

tk2

tk1

tk5

77

tk10

tk3

tk4

tk16

tk2

tk1

tk5

79

tk10

tk3

tk4

tk16

tk2

tk1

81

- **tk10**: Features a series of chords and melodic lines, including a sequence of eighth notes in the second measure and a complex rhythmic pattern in the third measure.  
- **tk3**: Contains a melodic line with a long, sustained note in the second measure.  
- **tk4**: Shows a complex rhythmic pattern with many sixteenth notes and rests.  
- **tk16**: Features a melodic line with a long, sustained note in the second measure.  
- **tk2**: Contains a complex rhythmic pattern with many sixteenth notes and rests.  
- **tk1**: Shows a melodic line with a long, sustained note in the second measure.  
- **tk5**: Contains a melodic line with a long, sustained note in the second measure.

tk10

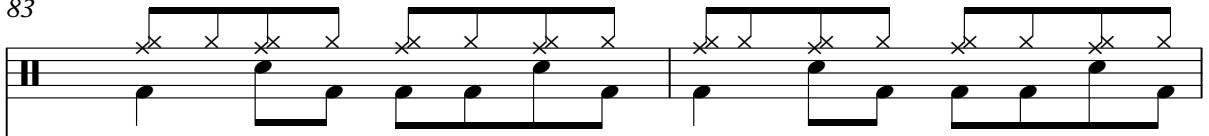

Guitar tab for tk10, showing fret numbers (x) and notes on a six-string guitar.

tk3

tk4

tk16

tk2

tk1

tk5

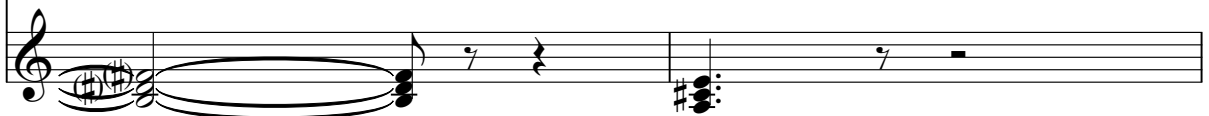

85

tk10

tk3

tk4

tk16

tk2

tk1

tk5

87

tk10

tk3

tk4

tk16

tk2

tk1

tk5

89

tk10

tk3

tk4

tk16

tk2

tk1

tk5

92

tk10

tk3

tk4

tk16

tk2

tk1

tk5

95

tk10

tk3

tk4

tk2

tk1

tk5

97

tk10

tk3

tk4

tk2

tk1

tk5

99

tk10

tk3

tk4

tk2

tk1

tk5

101

tk10

tk3

tk4

tk2

tk1

tk5

103

tk10

tk3

tk4

tk2

tk1

tk5

105

tk10

tk3

tk4

tk2

tk1

tk5

107

tk10

tk3

tk4

tk2

tk1

tk5

30

109

tk10

tk3

tk4

tk2

tk1

♩ = 138,999893

7

13

19

25

29

33

37

41

45

V.S.

49

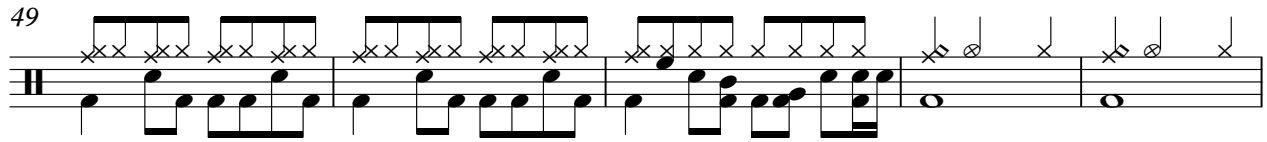

54

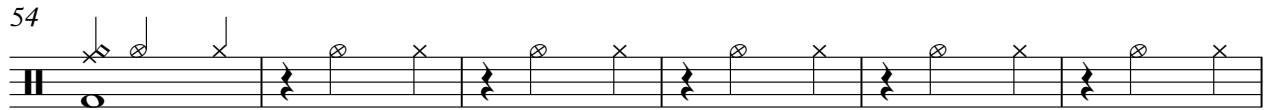

60

65

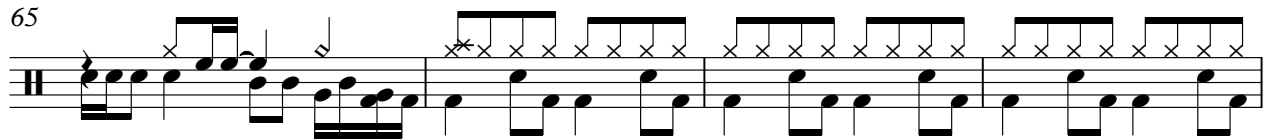

69

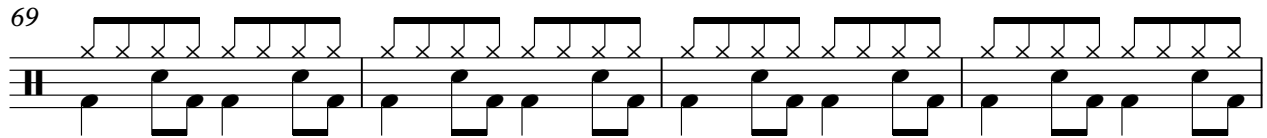

73

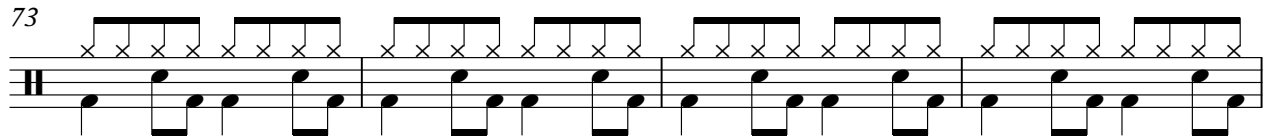

77

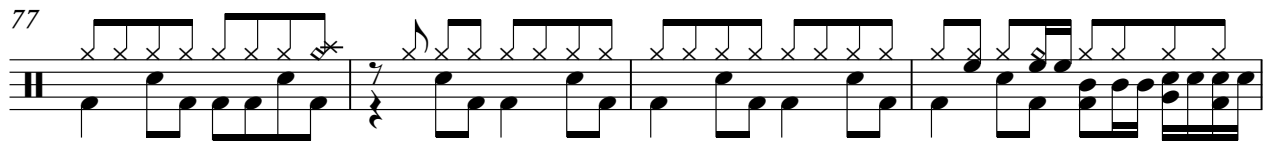

81

85

89

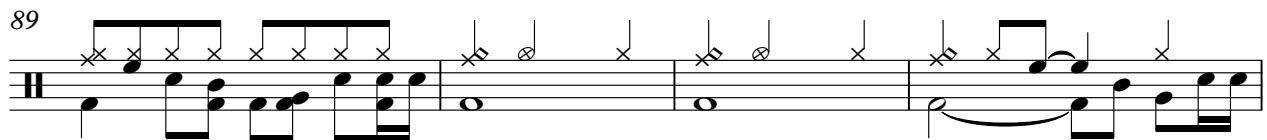

93

97

101

105

108

America - Blonde Au Coeur D`Acier

♩ = 138,999893

4

9

12

25

8

36

40

44

48

53

3

61

64

8

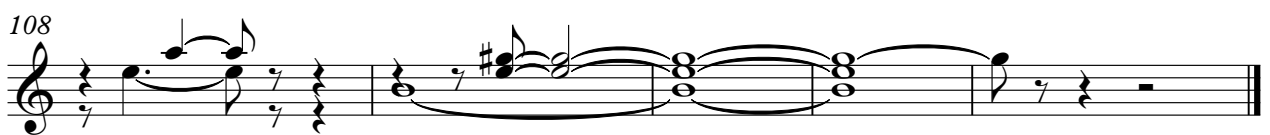
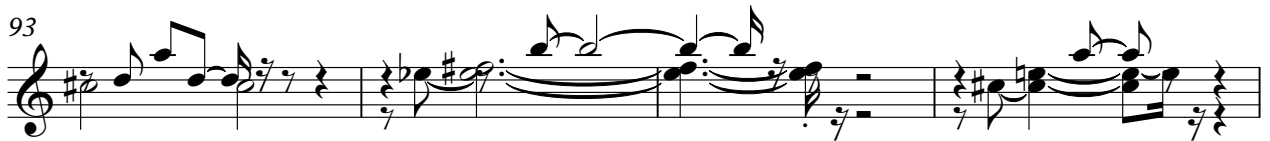

America - Blonde Au Coeur D`Acier

♩ = 138,999893

4

7

10

13

16

19

22

25

28

V.S.

31

34

37

40

43

46

49

52

57

60

63

66

69

72

75

78

81

84

87

90

V.S.

95

98

101

103

106

108

tk16

# America - Blonde Au Coeur D`Acier

♩ = 138,999893

**10**

14

18

23

28

32

36

41

46

50

V.S.

55 **9**

68

72

77

82

86

90

92 **19**

# America - Blonde Au Coeur D`Acier

♩ = 138,999893

6

11

25

29

33

36

39

43

46

V.S.

49

52

58

64

69

73

76

80

83

86

89

94

97

100

103

106

109

tk1

# America - Blonde Au Coeur D`Acier

♩ = 138,999893

27

31

36

40

45

48

51

10

66

71

76

80

84

87

92

97

100

103

106

109

# America - Blonde Au Coeur D`Acier

♩ = 138,999893

27

34

3

43

49

14

67

70

73

78

3

85

4

94

97

101

104

107

4