

# America - The Tin Mam

♩ = 167,999939

cymbal

bongos

voice

♩ = 167,999939

bass

Alto

piano

piano

piano

piano

Solo

6

cymbal

bass

piano

piano

piano

11

cymbal

voice

bass

piano

piano

piano

16

cymbal

voice

bass

piano

piano

piano

20

cymbal

voice

bass

piano

piano

piano

24

cymbal

voice

bass

piano

piano

piano

28

cymbal

bongos

voice

bass

piano

piano

piano

piano

33

cymbal

bongos

voice

bass

piano

piano

piano

piano

38

cymbal

bongos

voice

bass

piano

piano

piano

piano

43

cymbal

bongos

voice

bass

piano

piano

piano

piano

48

cymbal

voice

bass

piano

piano

piano

53

cymbal

voice

bass

piano

piano

piano

58

cymbal

voice

bass

A.

piano

piano

piano

63

cymbal

bongos

voice

bass

A.

piano

piano

piano

piano

68

cymbal

bongos

voice

bass

piano

piano

piano

piano

73

cymbal

bongos

voice

bass

piano

piano

piano

piano

78

cymbal

bongos

voice

bass

piano

piano

piano

piano

83

cymbal

voice

bass

A.

piano

piano

piano

88

cymbal

bass

A.

piano

93

cymbal

bass

A.

piano

98

cymbal

bass

A.

piano

101

cymbal

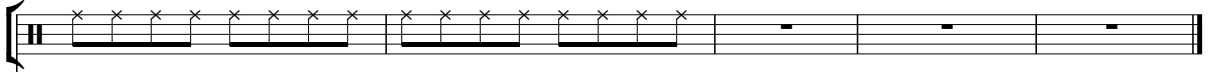

bass

A.

piano

piano

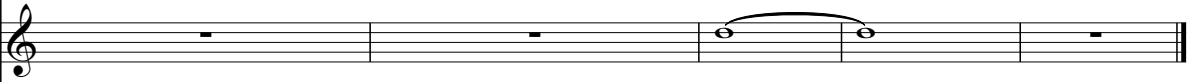

piano

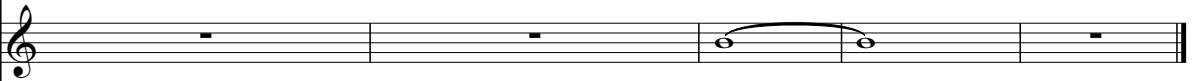

piano

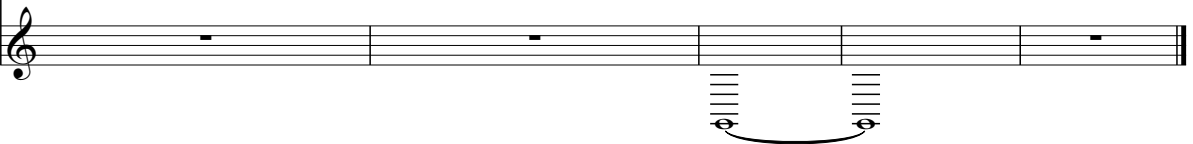

cymbal

America - The Tin Mam

♩ = 167,999939

**6**

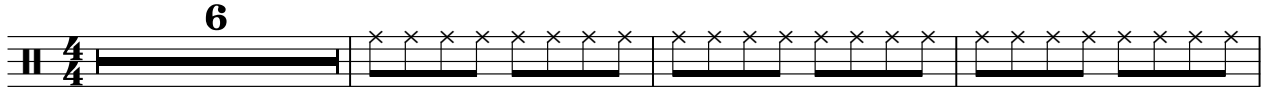

10

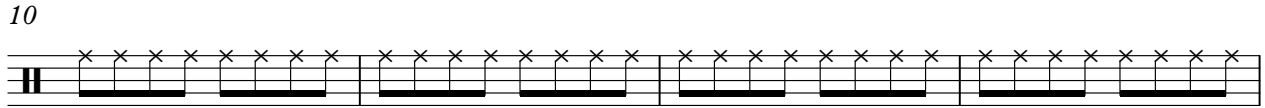

14

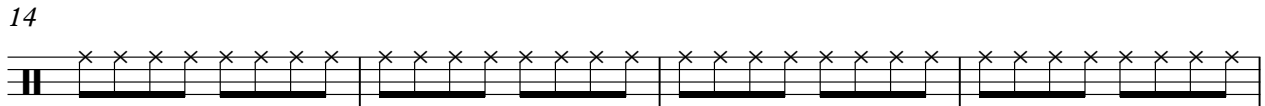

18

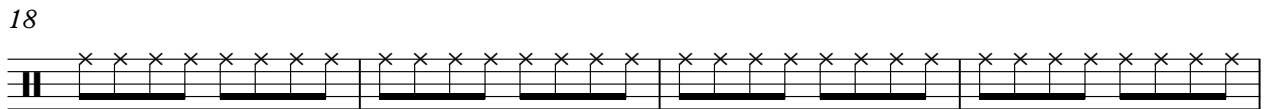

22

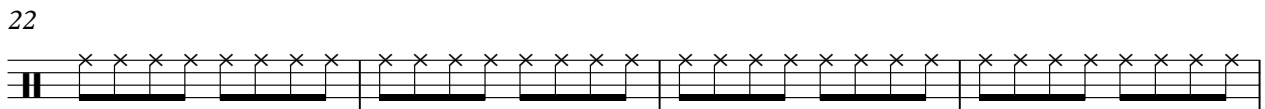

26

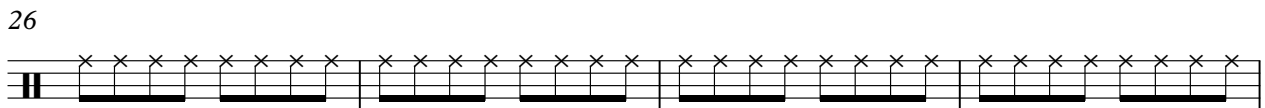

30

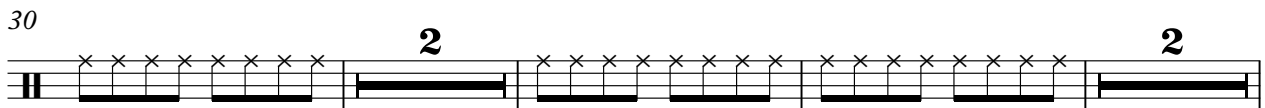

37

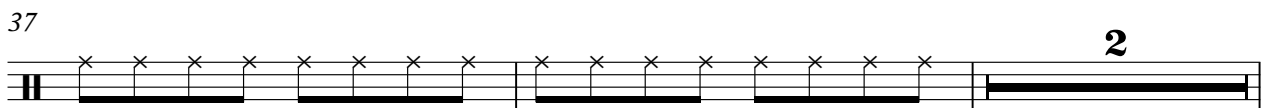

41

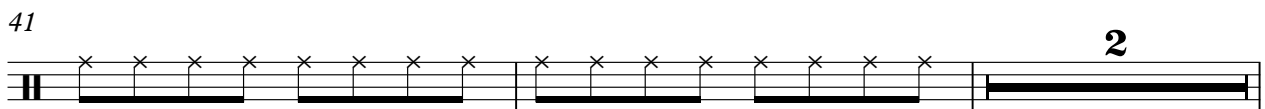

2

cymbal

45

49

53

57

61

65

70

77

82

86

90

94

98

101

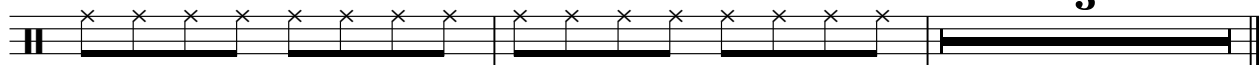

bongos

# America - The Tin Mam

♩ = 167,999939

4/4 **30** **2**

35 **2**

41 **2** **22**

67 **2**

73 **2** **2**

79 **25**

voice

# America - The Tin Mam

♩ = 167,999939

14

19

25

31

36

42

48

54

57

8

# America - The Tin Mam

bass

♩ = 167,999939

V.S.

Alto

America - The Tin Mam

♩ = 167,999939

58

64

20

90

98

piano

# America - The Tin Mam

♩ = 167,999939

V.S.

99

piano

3

102

piano

# America - The Tin Mam

♩ = 167,999939

2

7

12

17

22

27

32

37

42

47

V.S.

52

57

62

67

72

77

82

86

16

piano

# America - The Tin Mam

♩ = 167,999939

2

7

12

17

22

27

32

37

42

47

V.S.

52

57

62

67

72

77

82

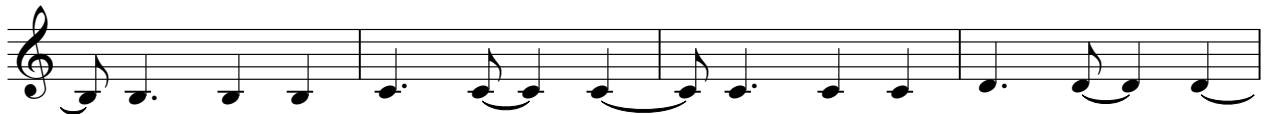

86

**16**

piano

# America - The Tin Mam

♩ = 167,999939

30 2

35

2 2

43

22

69

2 2

77

2

81

22

Solo

# America - The Tin Mam

♩ = 167,999939

5

100
