

# Limp Bizkit - Break Stuff

♩ = 106,999939

"BREAK STUFF"

♩ = 106,999939

LIMP BIZKIT

SIGNIFICANT OTHER

4

"BREAK STUFF"

LIMP BIZKIT

SIGNIFICANT OTHER

6

"BREAK STUFF"

LIMP BIZKIT

SIGNIFICANT OTHER

8

"BREAK STUFF"

LIMP BIZKIT

T				
A	1	2	1	2
B		0		0
	6	0	6	0
	?		?	

SIGNIFICANT OTHER

10

"BREAK STUFF"

LIMP BIZKIT

T				
A	1	2	1	1 1
B		0		
	6	0	6	6 6 6 6
	?		?	?

SIGNIFICANT OTHER

12

"BREAK STUFF"

LIMP BIZKIT

T				
A	1	1 1	1	1 1
B				
	6	6 6 6 6	6	6 6 6 6
	?	?	?	?

SIGNIFICANT OTHER

14

"BREAK STUFF"

LIMP BIZKIT

T				
A	1		1 1	
B				
	6		6 6 6 6	
	?		?	?

SIGNIFICANT OTHER

16 3

"BREAK STUFF"

LIMP BIZKIT

SIGNIFICANT OTHER

18

"BREAK STUFF"

LIMP BIZKIT

SIGNIFICANT OTHER

20

"BREAK STUFF"

LIMP BIZKIT

SIGNIFICANT OTHER

22

"BREAK STUFF"

LIMP BIZKIT

SIGNIFICANT OTHER

24

"BREAK STUFF"

LIMP BIZKIT

T  
A 1 2 1 2  
B 6 0 6 0

SIGNIFICANT OTHER

26

"BREAK STUFF"

LIMP BIZKIT

T  
A 1 2 1 1 1  
B 6 0 6 6 6 6 6 6

SIGNIFICANT OTHER

28

"BREAK STUFF"

LIMP BIZKIT

T  
A 1 1 1 1 1 1  
B 6 6 6 6 6 6 6 6

SIGNIFICANT OTHER

30

"BREAK STUFF"

LIMP BIZKIT

T  
A 1 1 1  
B 6 6 6 6 6 6

SIGNIFICANT OTHER

32

"BREAK STUFF"

LIMP BIZKIT

SIGNIFICANT OTHER

34

"BREAK STUFF"

LIMP BIZKIT

SIGNIFICANT OTHER

36

"BREAK STUFF"

LIMP BIZKIT

SIGNIFICANT OTHER

37

"BREAK STUFF"

LIMP BIZKIT

SIGNIFICANT OTHER

38

"BREAK STUFF"

LIMP BIZKIT

SIGNIFICANT OTHER

39

"BREAK STUFF"

LIMP BIZKIT

SIGNIFICANT OTHER

40

"BREAK STUFF"

LIMP BIZKIT

SIGNIFICANT OTHER

41

"BREAK STUFF"

LIMP BIZKIT

SIGNIFICANT OTHER

42

"BREAK STUFF"

LIMP BIZKIT

SIGNIFICANT OTHER

43

"BREAK STUFF"

LIMP BIZKIT

E. Gtr.

SIGNIFICANT OTHER

44

"BREAK STUFF"

LIMP BIZKIT

E. Gtr.

SIGNIFICANT OTHER

45

"BREAK STUFF"

LIMP BIZKIT

E. Gtr.

SIGNIFICANT OTHER

46

"BREAK STUFF"

LIMP BIZKIT

E. Gtr.

SIGNIFICANT OTHER

47

"BREAK STUFF"

LIMP BIZKIT

E. Gtr.

SIGNIFICANT OTHER

48

"BREAK STUFF"

LIMP BIZKIT

E. Gtr.

SIGNIFICANT OTHER

49

"BREAK STUFF"

LIMP BIZKIT

E. Gtr.

SIGNIFICANT OTHER

50

"BREAK STUFF"

LIMP BIZKIT

E. Gtr.

SIGNIFICANT OTHER

51

"BREAK STUFF"

LIMP BIZKIT

E. Gtr.

SIGNIFICANT OTHER

52

"BREAK STUFF"

LIMP BIZKIT

E. Gtr.

SIGNIFICANT OTHER

53

"BREAK STUFF"

LIMP BIZKIT

E. Gtr.

SIGNIFICANT OTHER

54

"BREAK STUFF"

LIMP BIZKIT

E. Gtr.

SIGNIFICANT OTHER

55

"BREAK STUFF"

LIMP BIZKIT

E. Gtr.

SIGNIFICANT OTHER

56

"BREAK STUFF"

LIMP BIZKIT

E. Gtr.

SIGNIFICANT OTHER

"BREAK STUFF"

LIMP BIZKIT

T	2	1	1	2	1	1	2	1
A	0	1	1	0	1	1	0	1
B	0	6	6	0	6	6	0	6

E. Gtr.

T	6	6	6	6	6	6	6	6	6	6	6	6	6	6
A	?	?	?	?	?	?	?	?	?	?	?	?	?	?
B	?	?	?	?	?	?	?	?	?	?	?	?	?	?

SIGNIFICANT OTHER

"BREAK STUFF"

LIMP BIZKIT

T	2	1	1	2	1	1	2	1	2	1	2	1	
A	0	1	4	0	1	1	4	0	1	0	1	0	1
B	0	6	4	6	0	6	6	4	6	0	6	0	6

SIGNIFICANT OTHER

"BREAK STUFF"

LIMP BIZKIT

T	2	1	1	1	1	2	1	2	1	2	1		
A	0	1	4	0	1	1	4	0	1	0	1	0	1
B	0	6	4	6	0	6	6	4	6	0	6	0	6

SIGNIFICANT OTHER

63

"BREAK STUFF"

LIMP BIZKIT

SIGNIFICANT OTHER

65

"BREAK STUFF"

LIMP BIZKIT

SIGNIFICANT OTHER

67

"BREAK STUFF"

LIMP BIZKIT

SIGNIFICANT OTHER

69

"BREAK STUFF"

LIMP BIZKIT

SIGNIFICANT OTHER

71

"BREAK STUFF"

LIMP BIZKIT

SIGNIFICANT OTHER

73

"BREAK STUFF"

LIMP BIZKIT

SIGNIFICANT OTHER

75

"BREAK STUFF"

LIMP BIZKIT

SIGNIFICANT OTHER

77

"BREAK STUFF"

LIMP BIZKIT

SIGNIFICANT OTHER

79 15

"BREAK STUFF"

LIMP BIZKIT

SIGNIFICANT OTHER

81

"BREAK STUFF"

LIMP BIZKIT

SIGNIFICANT OTHER

"BREAK STUFF"

Limp Bizkit - Break Stuff

♩ = 106,999939

5

8

11

14

17

21

24

27

30

V.S.

2

"BREAK STUFF"

33

36

38

40

42

44

46

48

50

52

"BREAK STUFF"

54

56

59

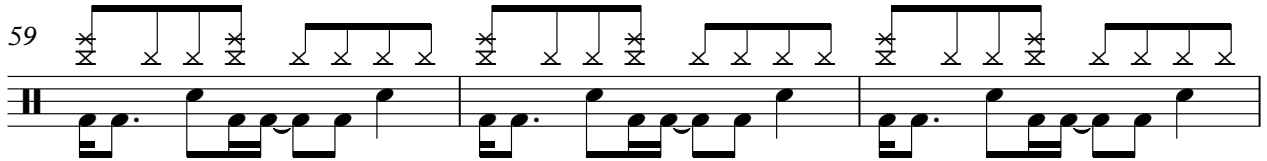

62

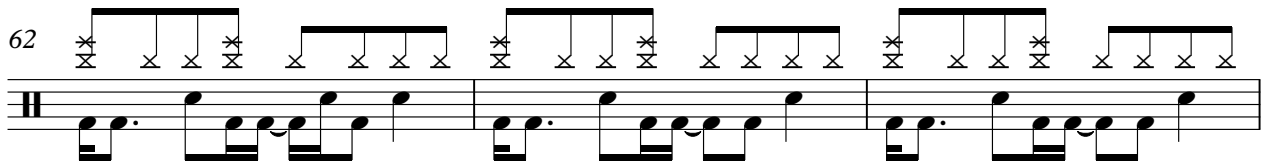

65

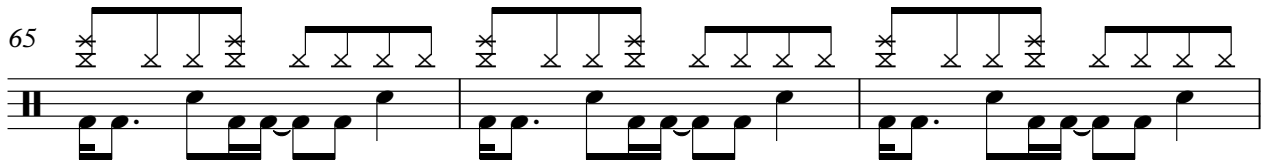

68

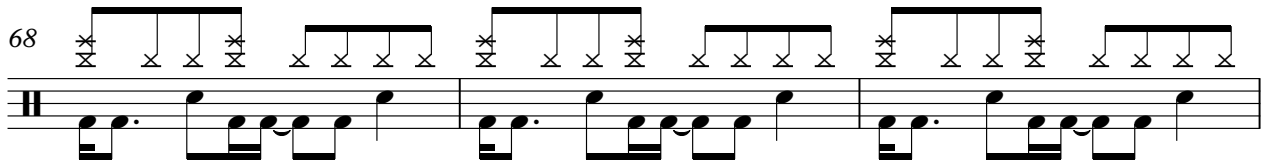

71

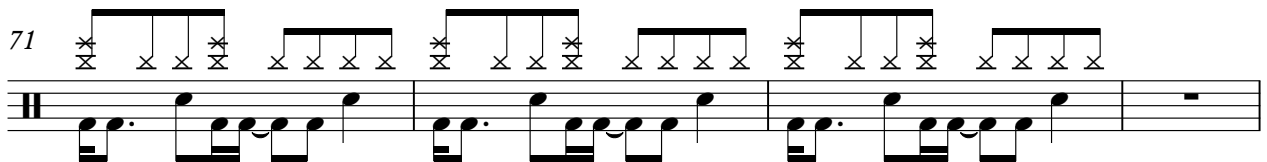

75

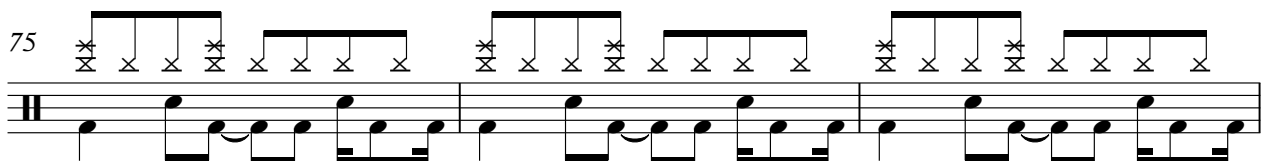

78

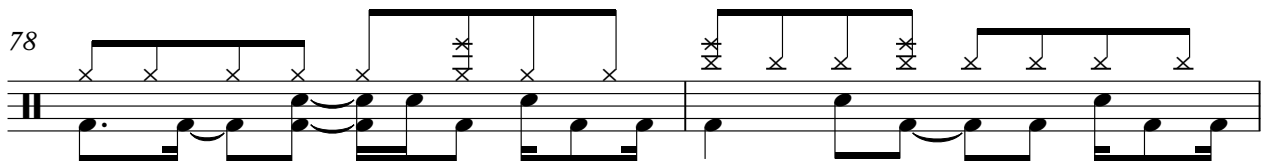

80

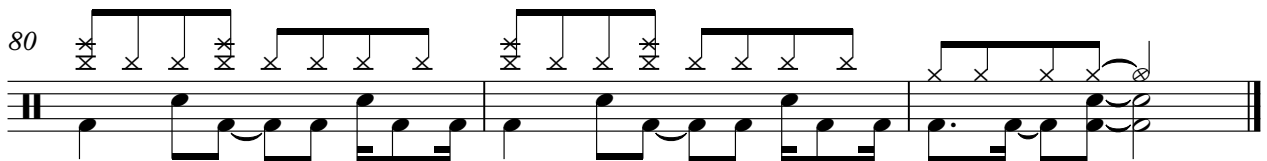

# Limp Bizkit - Break Stuff

## LIMP BIZKIT

♩ = 106,999939

	E									
T	B									
A	D	1	2	1	2	1	2	1	2	1
B	E		0		0		0		0	
7	A	6	0	6	0	6	0	6	0	6
		?		?		?		?		?

T	B									
A	D	1	2	1	2	1	2	1	2	1
B	E		0		0		0		0	
12	A	6	0	6	0	6	0	6	0	6
		?		?		?		?	6	6
									6	6
									0	6
									0	6

T	B									
A	D	1	1	1	1	1	1	1	1	1
B	E									
16	A	6	6	6	0	6	0	6	0	6
		?	?	?	?	?	?	?	?	?

T	B									
A	D	1	1	1	1	1	2	1	2	1
B	E						0		0	
21	A	6	6	6	0	6	0	6	0	6
		?	?	?	?	?	?	?	?	?

T	B									
A	D	1	2	1	2	1	2	1	2	1
B	E		0		0		0		0	
27	A	6	0	6	0	6	0	6	0	6
		?		?		?		?		?

T	B									
A	D	1	1	1	1	1	1	1	1	1
B	E									
31	A	6	6	6	0	6	0	6	0	6
		?	?	?	?	?	?	?	?	?

T	B									
A	D	1	1	1	1	1	1	1	1	1
B	E									
35	A	6	6	6	0	6	0	6	0	6
		?	?	?	?	?	?	?	?	?

T	B									
A	D	2	1	1	2	1	1	2	1	1
B	E		0		0		0		0	
39	A	0	6	6	0	6	6	0	6	6
		?	?	?	?	?	?	?	?	?

T	B									
A	D	2	1	1	2	1	1	2	1	1
B	E		0		0		0		0	
43	A	0	6	6	0	6	6	0	6	6
		?	?	?	?	?	?	?	?	?

T	B									
A	D	2	1	1	2	1	1	2	1	1
B	E		0		0		0		0	
	A	0	6	6	0	6	6	0	6	6
		?	?	?	?	?	?	?	?	?

V.S.

LIMP BIZKIT

51

T	2	1	1	2	1	1	2	1	2	1	1	2	1	2	1	1	2	1	2	1	1	2	1
A	0	1	1	0	1	1	0	1	0	1	1	0	1	0	1	1	0	1	0	1	1	0	1
B	0	6	6	0	6	6	0	6	6	0	6	6	0	6	6	0	6	6	0	6	6	0	6
		?	?		?	?		?	?		?	?		?	?		?	?		?	?		?

55

T	2	1	1	2	1	1	2	1	2	1	1	2	1	2	1	1	2	1	2	1	1	2	1
A	0	1	1	0	1	1	0	1	0	1	1	0	1	0	1	1	0	1	0	1	1	0	1
B	0	6	6	0	6	6	0	6	6	0	6	6	0	6	6	0	6	6	0	6	6	0	6
		?	?		?	?		?	?		?	?		?	?		?	?		?	?		?

59

T	2	1	1	2	1	1	2	1	2	1	1	2	1	2	1	1	2	1	2	1	1	2	1
A	0	1	1	0	1	1	0	1	0	1	1	0	1	0	1	1	0	1	0	1	1	0	1
B	0	6	6	0	6	6	0	6	6	0	6	6	0	6	6	0	6	6	0	6	6	0	6
		?	?		?	?		?	?		?	?		?	?		?	?		?	?		?

62

T	2	1	1	2	1	1	1	2	1	2	1	1	2	1	2	1	1	2	1	2	1	1	2	1
A	0	4	0	4	0	4	0	4	0	4	0	4	0	4	0	4	0	4	0	4	0	4	0	4
B	0	6	4	6	0	6	6	4	6	0	6	6	4	6	0	6	6	4	6	0	6	6	4	6
		?	?	?	?	?	?	?	?	?	?	?	?	?	?	?	?	?	?	?	?	?	?	?

65

T	2	1	1	2	1	1	1	2	1	2	1	1	2	1	2	1	1	2	1	2	1	1	2	1
A	0	4	0	4	0	4	0	4	0	4	0	4	0	4	0	4	0	4	0	4	0	4	0	4
B	0	6	4	6	0	6	6	4	6	0	6	6	4	6	0	6	6	4	6	0	6	6	4	6
		?	?	?	?	?	?	?	?	?	?	?	?	?	?	?	?	?	?	?	?	?	?	?

68

T	2	1	1	2	1	1	1	2	1	2	1	1	2	1	2	1	1	2	1	2	1	1	2	1
A	0	4	0	4	0	4	0	4	0	4	0	4	0	4	0	4	0	4	0	4	0	4	0	4
B	0	6	4	6	0	6	6	4	6	0	6	6	4	6	0	6	6	4	6	0	6	6	4	6
		?	?	?	?	?	?	?	?	?	?	?	?	?	?	?	?	?	?	?	?	?	?	?

71

T	2	1	1	2	1	1	1	2	1	2	1	1	2	1	2	1	1	2	1	2	1	1	2	1
A	0	4	0	4	0	4	0	4	0	4	0	4	0	4	0	4	0	4	0	4	0	4	0	4
B	0	6	4	6	0	6	6	4	6	0	6	6	4	6	0	6	6	4	6	0	6	6	4	6
		?	?	?	?	?	?	?	?	?	?	?	?	?	?	?	?	?	?	?	?	?	?	?

75

T	2	1	1	2	1	1	1	2	1	2	1	1	2	1	2	1	1	2	1	2	1	1	2	1
A	0	4	0	4	0	4	0	4	0	4	0	4	0	4	0	4	0	4	0	4	0	4	0	4
B	0	6	4	6	0	6	6	4	6	0	6	6	4	6	0	6	6	4	6	0	6	6	4	6
		?	?	?	?	?	?	?	?	?	?	?	?	?	?	?	?	?	?	?	?	?	?	?

79

T	1	1	1	1	1	1	1	1	1	1	1	1	1	1	1	1	1	1	1	1	1	1	1
A	6	6	6	0	6	0	6	6	6	0	6	0	6	6	6	0	6	0	6	6	6	0	6
B	?	?	?		?		?	?	?		?		?	?	?		?		?	?	?		?

T	1	1	1	1	1	1	1	1	1	1	1	1	1	1	1	1	1	1	1	1	1	1	1
A	6	6	6	0	6	0	6	6	6	0	6	0	6	6	6	0	6	0	6	6	6	0	6
B	?	?	?		?		?	?	?		?		?	?	?		?		?	?	?		?

# Limp Bizkit - Break Stuff

7-string Electric Guitar

♩ = 106,999939  
**42**

45

47

49

51

53

55

57

**25**

SIGNIFICANT OTHER

Limp Bizkit - Break Stuff

♩ = 106,999939

2

8

14

20

26

32

37

40

43

45

V.S.

47

49

51

53

55

57

60

62

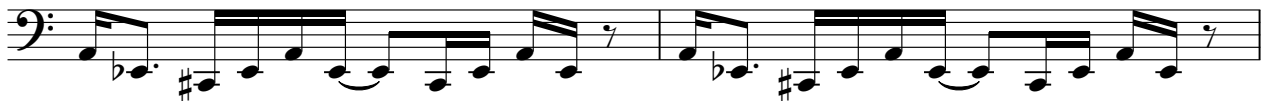

64

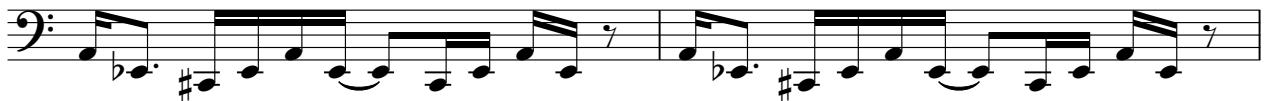

66

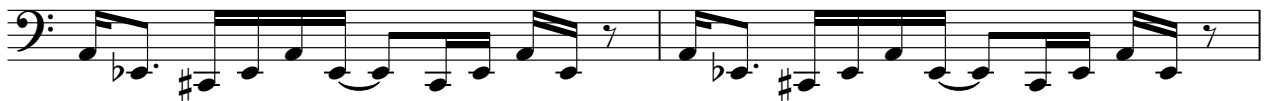

SIGNIFICANT OTHER

68

70

72

76

80

