

American Hymn`s - ANTH 65

♩ = 99,000099

FR. HORN

SNARE DRUM

BASS DRUM

CLOSED H.H.

CHINA CYMB

FINGERDBAS

ORGAN 2

ORGAN 3

ORGAN 3

REED ORGAN

7

FR.HORN

SNARE DRUM

BASS DRUM

CLOSED H.H

CHINA CYMB

FINGERDBAS

ORGAN 2

ORGAN 3

ORGAN 3

REED ORGAN

CELESTA

12

FR. HORN

SNARE DRUM

BASS DRUM

CLOSED H.H.

CHINA CYMB

FINGERDBAS

ORGAN 2

ORGAN 3

ORGAN 3

REED ORGAN

CELESTA

16

FR. HORN

SNARE DRUM

BASS DRUM

CHINA CYMB

FINGERDBAS

ORGAN 2

ORGAN 3

ORGAN 3

REED ORGAN

CELESTA

19

FR.HORN

SNARE DRUM

BASS DRUM

CLOSED H.H

CHINA CYMB

FINGERDBAS

ORGAN 2

ORGAN 2

ORGAN 3

ORGAN 3

REED ORGAN

CELESTA

22

FR.HORN

FR.HORN

SNARE DRUM

BASS DRUM

CLOSED H.H.

CHINA CYMB

FINGERDBAS

ORGAN 2

ORGAN 2

ORGAN 3

ORGAN 3

REED ORGAN

CELESTA

Detailed description of the musical score: The score is for page 6, starting at measure 22. It features a variety of instruments. The two French Horn parts (FR.HORN) are in the top section. The percussion section includes Snare Drum, Bass Drum, Closed Hi-Hat, and China Cymbal. The Finger Bass (FINGERDBAS) is in the bass clef. There are three Organ parts: ORGAN 2 (two staves), ORGAN 3 (two staves), and REED ORGAN. The Celesta is at the bottom. The key signature has one flat (B-flat), and the time signature is 4/4. The music includes various rhythmic patterns, including eighth and sixteenth notes, and rests.

♩ = 80,000000

26

FR.HORN

FR.HORN

SNARE DRUM

BASS DRUM

CLOSED H.H

CHINA CYMB

FINGERDBAS

ORGAN 2

ORGAN 2

ORGAN 3

ORGAN 3

REED ORGAN

CELESTA

♩ = 80,000000

29  $\text{♩} = 50,000000$   $\text{♩} = 68,000229$

FR.HORN

FR.HORN

SNARE DRUM

BASS DRUM

CHINA CYMB

CRASH CYMB

FINGERDBAS

ORGAN 2

ORGAN 2

ORGAN 3

ORGAN 3

REED ORGAN

$\text{♩} = 50,000000$   $\text{♩} = 68,000229$

CELESTA

31 ♩ = 58,000156      ♩ = 51,000027      ♩ = 45,000111

FR.HORN

FR.HORN

SNARE DRUM

BASS DRUM

CHINA CYMB

CRASH CYMB

FINGERDBAS

ORGAN 2

ORGAN 2

ORGAN 3

ORGAN 3

REED ORGAN

CELESTA

♩ = 58,000156      ♩ = 51,000027      ♩ = 45,000111

FR.HORN

American Hymn`s - ANTH 65

♩ = 99,000099

8

15

22

28 ♩ = 80,000000 ♩ = 50,000000 ♩ = 68,000229 ♩ = 58,000156 ♩ = 51,000027 ♩ = 45,000111

SNARE DRUM

American Hymn`s - ANTH 65

♩ = 99,000099

10

18

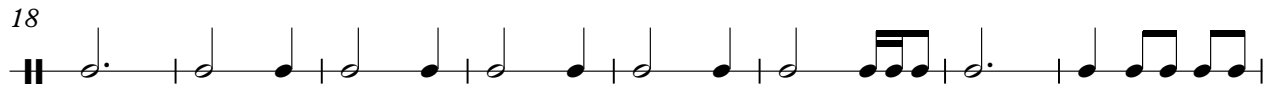

26

♩ = 80,000000      ♩ = 50,000000

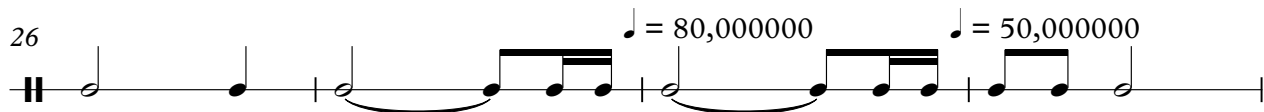

30

♩ = 68,000229      ♩ = 58,000156      ♩ = 51,000027      ♩ = 45,000111

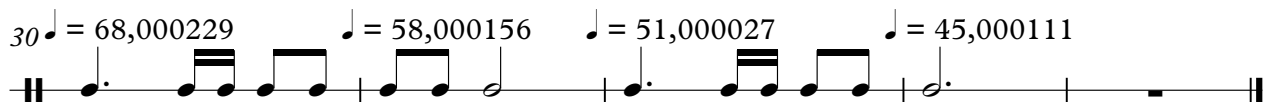

BASS DRUM

American Hymn`s - ANTH 65

♩ = 99,000099

12

22

28 ♩ = 80,000000 ♩ = 50,000000 ♩ = 68,000000 ♩ = 52,000000 ♩ = 51,000027 ♩ = 45,000111

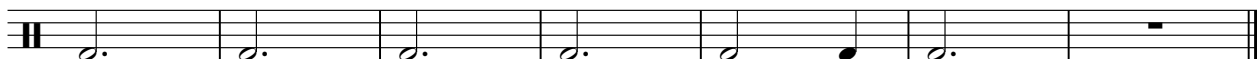

CLOSED H.H

American Hymn`s - ANTH 65

♩ = 99,000099

4 2

14

3 2

24

♩ = 80,00000000 = 68,000000156 ♩ = 51,0000711

2

CHINA CYMB

American Hymn`s - ANTH 65

♩ = 99,000099

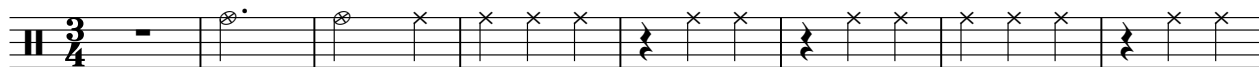

9

17

25

♩ = 80,000000

29 ♩ = 50,000000 ♩ = 68,000229 ♩ = 58,000156 ♩ = 51,000027 ♩ = 45,000111

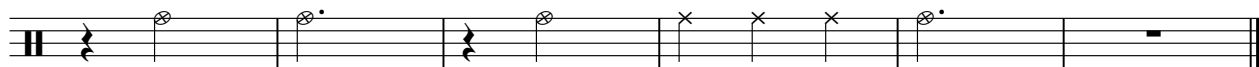

ORGAN 2

American Hymn`s - ANTH 65

♩ = 99,000099

8

15

22

28 ♩ = 80,000000

♩ = 50,000000

♩ = 68,000229

31 ♩ = 58,000156

♩ = 51,000027

♩ = 45,000111

♯

ORGAN 2

American Hymn`s - ANTH 65

♩ = 99,000099

18 3 3 3

26

♩ = 80,000000    ♩ = 50,000000    ♩ = 68,000229

31

♩ = 58,000156    ♩ = 51,000027    ♩ = 45,000111

ORGAN 3

American Hymn`s - ANTH 65

♩ = 99,000099

8

15

22

♩ = 80,000000

29

♩ = 50,000000 ♩ = 68,000229 ♩ = 58,000156 ♩ = 51,000027 ♩ = 45,000111

REED ORGAN

American Hymn`s - ANTH 65

♩ = 99,000099

8

15

22

27

♩ = 80,000000

♩ = 50,000000

30

♩ = 68,000229

♩ = 58,000156

♩ = 51,000027

♩ = 45,000111

CELESTA

American Hymn`s - ANTH 65

♩ = 99,000099

8

12

16

20

24

♩ = 80,000000      ♩ = 50,000000      ♩ = 68,000229

31 ♩ = 58,000156      ♩ = 51,000027      ♩ = 45,000111