

American Hymn`s - Battle Hymn

♩ = 120,000000

STEEL GTR

STEEL GTR

STEEL GTR

BANJO

ACOU BASS

6

STEEL GTR

STEEL GTR

STEEL GTR

BANJO

ACOU BASS

10

STEEL GTR

STEEL GTR

STEEL GTR

BANJO

ACOU BASS

14

STEEL GTR

STEEL GTR

STEEL GTR

BANJO

ACOU BASS

19

STEEL GTR

STEEL GTR

STEEL GTR

BANJO

ACOU BASS

23

STEEL GTR

STEEL GTR

STEEL GTR

BANJO

ACOU BASS

27

STEEL GTR

STEEL GTR

STEEL GTR

BANJO

ACOU BASS

32

STEEL GTR

STEEL GTR

STEEL GTR

BANJO

ACOU BASS

36

STEEL GTR

STEEL GTR

STEEL GTR

BANJO

ACOU BASS

40

STEEL GTR

STEEL GTR

STEEL GTR

BANJO

ACOU BASS

44

STEEL GTR

STEEL GTR

STEEL GTR

BANJO

ACOU BASS

48

STEEL GTR

STEEL GTR

STEEL GTR

BANJO

ACOU BASS

53

STEEL GTR

STEEL GTR

STEEL GTR

BANJO

ACOU BASS

57

STEEL GTR

STEEL GTR

STEEL GTR

BANJO

ACOU BASS

62

STEEL GTR

STEEL GTR

STEEL GTR

BANJO

ACOU BASS

67 ♩ = 159,003571

STEEL GTR

STEEL GTR

STEEL GTR

BANJO

ACOU BASS

71

STEEL GTR

STEEL GTR

STEEL GTR

BANJO

ACOU BASS

75

STEEL GTR

STEEL GTR

STEEL GTR

BANJO

ACOU BASS

79

STEEL GTR

STEEL GTR

STEEL GTR

BANJO

ACOU BASS

83

STEEL GTR

STEEL GTR

STEEL GTR

BANJO

ACOU BASS

87

STEEL GTR

STEEL GTR

STEEL GTR

BANJO

ACOU BASS

91

STEEL GTR

STEEL GTR

STEEL GTR

BANJO

ACOU BASS

96

STEEL GTR

STEEL GTR

STEEL GTR

BANJO

ACOU BASS

99

STEEL GTR

BANJO

ACOU BASS

♩ = 250,000000

STEEL GTR

American Hymn`s - Battle Hymn

♩ = 120,000000

9

17

25

33

41

49

57

65

♩ = 159,003571

73

V.S.

2

STEEL GTR

81

89

95

STEEL GTR

American Hymn`s - Battle Hymn

♩ = 120,000000

9

18

28

37

44

54

64

72

80

♩ = 159,003571

V.S.

2

STEEL GTR

90

96

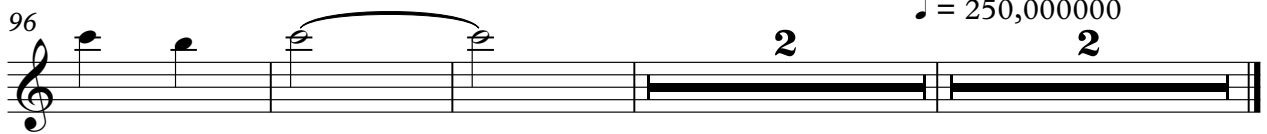

♩ = 250,000000

2

2

STEEL GTR

American Hymn`s - Battle Hymn

♩ = 120,000000

♩ = 159,003571

V.S.

2

STEEL GTR

92

♩ = 250,000000

American Hymn`s - Battle Hymn

BANJO

♩ = 120,000000

V.S.

BANJO

54

59

65

♩ = 159,003571

70

75

80

86

91

96

♩ = 250,000000

2

ACOU BASS

American Hymn`s - Battle Hymn

♩ = 120,000000

12

22

32

43

54

64

♩ = 159,003571

74

85

93

♩ = 250,000000

2