

Amii Stewart - Knock On Wood

♩ = 144,005066

DRUMS

FINGERDBAS

SLAPBASS 2

A.PIANO 3

ORGAN 2

SYNTH DRUM

BRASS 1

SYNBASS 1

SAW WAVE

SPACEVOICE

♩ = 144,005066

STRINGS

A.PIANO 2

+BURSTNOIS

+THUNDER

+THUNDER

+DOOR

7

DRUMS

SAW WAVE

SPACEVOICE

+THUNDER

+THUNDER

10

DRUMS

SAW WAVE

SPACEVOICE

+THUNDER

+THUNDER

12

DRUMS

SAW WAVE

SPACEVOICE

+THUNDER

+THUNDER

14

DRUMS

SAW WAVE

SPACEVOICE

+THUNDER

+DOOR

16

DRUMS

SAW WAVE

SPACEVOICE

+DOOR

18

DRUMS

SAW WAVE

SPACEVOICE

+DOOR

26

DRUMS

FINGERDBAS

ORGAN 2

BRASS 1

STRINGS

28

DRUMS

FINGERDBAS

ORGAN 2

BRASS 1

30

DRUMS

FINGERDBAS

ORGAN 2

BRASS 1

STRINGS

32

DRUMS

FINGERBASS

ORGAN 2

BRASS 1

34

DRUMS

FINGERBASS

SLAPBASS 2

A.PIANO 3

ORGAN 2

BRASS 1

36

DRUMS

FINGERBASS

SLAPBASS 2

A.PIANO 3

Detailed description of the musical score: The score is for a jazz ensemble and is divided into three systems. The first system (measures 32-33) includes Drums, Fingerbass, Organ 2, and Brass 1. The second system (measures 34-35) includes Drums, Fingerbass, Slapbass 2, A. Piano 3, Organ 2, and Brass 1. The third system (measures 36-37) includes Drums, Fingerbass, Slapbass 2, and A. Piano 3. The Drums part features a consistent pattern of sixteenth notes with 'x' marks above them, indicating cymbal hits. The Fingerbass part consists of eighth and sixteenth notes, often grouped in sixths and triplets. The Slapbass 2 part features a rhythmic pattern of eighth notes with slurs and accents. The A. Piano 3 part has sparse melodic lines. The Organ 2 and Brass 1 parts are mostly silent in the later measures, with some sustained chords in the earlier measures.

38

DRUMS

FINGERDBAS

SLAPBASS 2

A.PIANO 3

40

DRUMS

FINGERDBAS

SLAPBASS 2

A.PIANO 3

42

DRUMS

FINGERDBAS

SLAPBASS 2

A.PIANO 3

44

DRUMS

FINGERDBAS

SLAPBASS 2

A.PIANO 3

46

DRUMS

FINGERDBAS

SLAPBASS 2

A.PIANO 3

48

DRUMS

FINGERDBAS

SLAPBASS 2

A.PIANO 3

BRASS 1

+BURSTNOIS

+THUNDER

50

DRUMS

FINGERDBAS

SLAPBASS 2

A.PIANO 3

BRASS 1

52

DRUMS

FINGERDBAS

SLAPBASS 2

A.PIANO 3

SYNTH DRUM

BRASS 1

SYNBASS 1

56 11

DRUMS

FINGERDBAS

A.PIANO 3

ORGAN 2

BRASS 1

58

DRUMS

FINGERDBAS

A.PIANO 3

ORGAN 2

BRASS 1

STRINGS

60

DRUMS

FINGERDBAS

A.PIANO 3

ORGAN 2

BRASS 1

62

DRUMS

FINGERDBAS

SLAPBASS 2

A.PIANO 3

ORGAN 2

BRASS 1

64

DRUMS

FINGERDBAS

SLAPBASS 2

A.PIANO 3

- **DRUMS**: Features a consistent pattern of eighth notes with accents, often grouped in pairs or fours.
- **FINGERDBAS**: Plays a rhythmic line with frequent triplets and sextuplets, often using a 'chick' sound.
- **A.PIANO 3**: Provides harmonic support with chords and melodic fragments.
- **ORGAN 2**: Plays sustained chords and textures.
- **BRASS 1**: Plays sustained chords and melodic lines.
- **SLAPBASS 2**: Plays a rhythmic line with triplets and sextuplets, often using a 'chick' sound.
- **FINGERBASS**: (repeated in the lower section) Plays a rhythmic line with frequent triplets and sextuplets, often using a 'chick' sound.

66 13

DRUMS

FINGERDBAS

SLAPBASS 2

A.PIANO 3

68

DRUMS

FINGERDBAS

SLAPBASS 2

A.PIANO 3

70

DRUMS

FINGERDBAS

SLAPBASS 2

A.PIANO 3

72

DRUMS

FINGERDBAS

SLAPBASS 2

A.PIANO 3

74

DRUMS

FINGERDBAS

SLAPBASS 2

A.PIANO 3

76

DRUMS

FINGERDBAS

SLAPBASS 2

A.PIANO 3

BRASS 1

+BURSTNOIS

+THUNDER

78 15

DRUMS

FINGERDBAS

SLAPBASS 2

A.PIANO 3

BRASS 1

80

DRUMS

FINGERDBAS

SLAPBASS 2

A.PIANO 3

SYNTH DRUM

BRASS 1

SYNBASS 1

84 17

DRUMS

FINGERDBAS

A.PIANO 3

ORGAN 2

BRASS 1

86

DRUMS

FINGERDBAS

A.PIANO 3

ORGAN 2

BRASS 1

STRINGS

Measures 88-90 and 91-92 are separated by double bar lines with repeat signs. The score includes various musical notations such as rests, beams, and articulation marks.

94 19

DRUMS

A.PIANO 3

STRINGS

+DOOR

96

DRUMS

A.PIANO 3

STRINGS

+DOOR

98

DRUMS

A.PIANO 3

STRINGS

+DOOR

99

DRUMS

A.PIANO 3

STRINGS

+DOOR

100

DRUMS

A.PIANO 3

STRINGS

+DOOR

101

DRUMS

A.PIANO 3

STRINGS

+DOOR

104 21

DRUMS

FINGERDBAS

SLAPBASS 2

SYNBASS 1

106

DRUMS

FINGERDBAS

SLAPBASS 2

SYNBASS 1

108

DRUMS

FINGERDBAS

SLAPBASS 2

A.PIANO 3

SYNBASS 1

110

DRUMS

FINGERDBAS

SLAPBASS 2

A.PIANO 3

112

DRUMS

FINGERDBAS

SLAPBASS 2

A.PIANO 3

114

DRUMS

FINGERDBAS

SLAPBASS 2

A.PIANO 3

116 23

DRUMS

FINGERDBAS

SLAPBASS 2

A.PIANO 3

118

DRUMS

FINGERDBAS

SLAPBASS 2

A.PIANO 3

120

DRUMS

FINGERDBAS

SLAPBASS 2

A.PIANO 3

BRASS 1

+THUNDER

122

DRUMS

FINGERDBAS

SLAPBASS 2

A.PIANO 3

BRASS 1

+BURSTNOIS

124

DRUMS

FINGERDBAS

SLAPBASS 2

A.PIANO 3

SYNTH DRUM

BRASS 1

SYNBASS 1

126 25

DRUMS

FINGERDBAS

SLAPBASS 2

A.PIANO 3

ORGAN 2

BRASS 1

SYNBASS 1

128

DRUMS

FINGERDBAS

A.PIANO 3

ORGAN 2

BRASS 1

STRINGS

129

DRUMS

FINGERDBAS

A.PIANO 3

ORGAN 2

BRASS 1

131

DRUMS

FINGERDBAS

A.PIANO 3

ORGAN 2

BRASS 1

STRINGS

133 27

DRUMS

FINGERDBAS

A.PIANO 3

ORGAN 2

BRASS 1

135

DRUMS

FINGERDBAS

SLAPBASS 2

A.PIANO 3

+DOOR

137

DRUMS

FINGERDBAS

SLAPBASS 2

A.PIANO 3

+DOOR

139

DRUMS

FINGERDBAS

SLAPBASS 2

A.PIANO 3

+DOOR

141 29

DRUMS

FINGERDBAS

SLAPBASS 2

A.PIANO 3

ORGAN 2

SYNTH DRUM

BRASS 1

SYNBRASS 1

SAW WAVE

SPACEVOICE

STRINGS

A.PIANO 2

+DOOR

Detailed description of the musical score: The score is arranged in a vertical stack of staves. The top staff is for Drums, featuring a complex rhythmic pattern with sixteenth notes and rests, marked with '6' and '3' above the notes. The Fingerbass staff shows a melodic line with eighth notes and rests. Slapbass 2 features a rhythmic pattern with eighth notes and rests, also marked with '6' and '3'. A. Piano 3 has a melodic line with eighth notes and rests, marked with '3'. Organ 2, Synth Drum, Saw Wave, Spacevoice, and Strings are all marked with a dash, indicating they are silent. Brass 1 has a melodic line with eighth notes and rests. Synbrass 1 is marked with a dash. A. Piano 2 is marked with a dash. +Door has a melodic line with eighth notes and rests, marked with '3'.

143

DRUMS

FINGERDBAS

SLAPBASS 2

A.PIANO 3

ORGAN 2

SYNTH DRUM

BRASS 1

SYNBRASS 1

SAW WAVE

SPACEVOICE

STRINGS

A.PIANO 2

+DOOR

145 31

DRUMS

FINGERDBAS

SLAPBASS 2

A.PIANO 3

ORGAN 2

SYNTH DRUM

BRASS 1

SYNBRASS 1

SAW WAVE

SPACEVOICE

STRINGS

A.PIANO 2

+DOOR

149 33

150

DRUMS

FINGERDBAS

SLAPBASS 2

A.PIANO 3

ORGAN 2

SYNTH DRUM

BRASS 1

SYNBRASS 1

SAW WAVE

SPACEVOICE

STRINGS

A.PIANO 2

+BURSTNOIS

+THUNDER

+THUNDER

+DOOR

Amii Stewart - Knock On Wood

DRUMS

♩ = 144,005066

2 3 3 3 3

7 3 3 3 3 6 6

10 6 6 6 3 6 3

12 6 3 6 3 6 3 6 3

14 6 3 6 3 6 3 6 3

16 6 3 6 3 6 3 6 3

18 6 3 6 3 6 3 6 3

20 6 3 6 3 6 3 6 3

22 6 3 6 3 6 3 6 3

24 6 6 3 6

V.S.

DRUMS

DRUMS

3

V.S.

DRUMS

DRUMS

88

90

93

96

98

100

102

104

106

108

V.S.

DRUMS

DRUMS

131

133

135

137

139

141

143

145

147

149

2

♩ = 144,005066

19

23

25

27

29

31

33

35

37

39

V.S.

41

43

45

47

49

51

54

56

58

60

62

64

66

68

70

72

74

76

78

80

V.S.

83

85

87

89

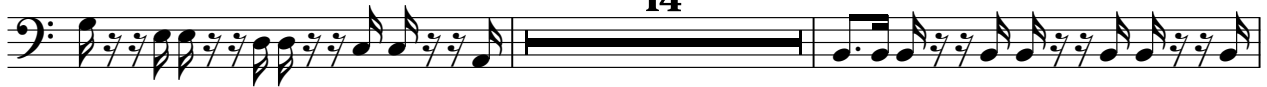

105

108

111

113

115

117

119

121

123

125

128

130

132

134

136

138

V.S.

140

142

144

146

148

150

SLAPBASS 2

Amii Stewart - Knock On Wood

♩ = 144,005066

31

35

38

41

43

46

49

52

8

62

64

67

69

71

74

77

80

104

106

109

112

115

118

121

124

135

138

141

144

V.S.

147

149

Amii Stewart - Knock On Wood

A.PIANO 3

♩ = 144,005066

18

22

38

42

46

50

54

58

62

67

V.S.

71

75

79

84

88

91

94

99

108

112

116

120

124

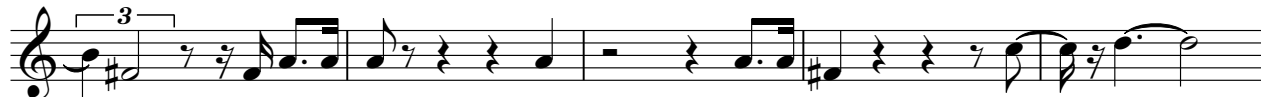

129

133

136

V.S.

139

142

145

148

Amii Stewart - Knock On Wood

ORGAN 2

♩ = 144,005066

23

23

28

32

19

19

54

58

61

19

82

86

90

37

130

134

6

145

2 **2**

SYNTH DRUM

Amii Stewart - Knock On Wood

♩ = 144,005066

18

22

30 27

80

22

104

21 15

142

147

2 2

Amii Stewart - Knock On Wood

BRASS 1

♩ = 144,005066

21

27

32

49

53

58

62

78

83

87

13

13

31

2

121

BRASS 1

125

130

134

6

143

146

2 2

♩ = 144,005066

49

53

27

82

22

106

16

125

14

143

2 2

SAW WAVE

Amii Stewart - Knock On Wood

♩ = 144,005066

5

13

13

22

77

104

37

145

2 2

♩ = 144,005066

5

13

22

118

145

2 2

Amii Stewart - Knock On Wood

STRINGS

♩ = 144,005066

24

28

55

59

83

87

96

101

129

143

A.PIANO 2

Ainii Stewart - Knock On Wood

♩ = 144,005066

97

102

39

145

2 **2**

+BURSTNOIS

Amii Stewart - Knock On Wood

♩ = 144,005066

4/4

46

50

27

44

122

29

2

+THUNDER

Amy Stewart - Knock On Wood

♩ = 144,005066

11

+THUNDER

Amii Stewart - Knock On Wood

♩ = 144,005066

2

9

16

32

27

77

44

30

2

+DOOR

Amii Stewart - Knock On Wood

♩ = 144,005066

11

17

70

91

97

103

32

139

146

2