

Alizee - J'ai pas vingt ans

♩ = 125,000000

Perc. 

J. Gtr. 

E. Gtr. 

Solo 

Perc. 

Vib. 

J. Gtr. 

E. Gtr. 

Solo 

Perc. 

Vib. 

J. Gtr. 

E. Gtr. 

Vc. 

13

16

19

22

25

27

29

31

33

Perc.

Vib.

J. Gtr.

E. Bass

S.

S. Bass

Pad 3

Vc.

Solo

35

Perc.

Vib.

J. Gtr.

E. Bass

S.

S. Bass

Pad 3

37

Perc.

Vib.

J. Gtr.

E. Bass

S.

S. Bass

Pad 3

39

Perc.

Vib.

J. Gtr.

E. Bass

S.

S. Bass

Pad 3

41 Perc. Vib. J. Gtr. E. Bass S. S. Bass Pad 3

42 Perc. Vib. J. Gtr. E. Bass S. S. Bass Pad 3

43

Perc.

Vib.

J. Gtr.

E. Bass

S.

S. Bass

Pad 3

44

Perc.

Vib.

J. Gtr.

E. Bass

S.

S. Bass

Pad 3

45

Perc.

Vib.

J. Gtr.

E. Bass

S.

S. Bass

Pad 3

46 Perc. Vib. J. Gtr. E. Bass S. S. Bass Pad 3

47 Perc. Vib. J. Gtr. E. Bass S. S. Bass Pad 3

48

Perc.

Vib.

J. Gtr.

E. Bass

S.

S. Bass

Pad 3

3

3

49

Perc.
 Vib.
 J. Gtr.
 E. Bass
 S.
 S. Bass
 Pad 3
 Pad 7
 Vc.

Detailed description of the musical score: The score is for a multi-instrument ensemble. It begins at measure 49. The Percussion part features a complex rhythmic pattern with triplets of eighth notes and sixteenth notes, some marked with 'x' for cymbal effects. The Vibraphone part has a melodic line with a triplet of eighth notes. The J. Gtr. part plays a melodic line with a triplet of eighth notes. The E. Bass, S., and S. Bass parts have rests. The Pad 3 part has a dense texture of sixteenth notes. The Pad 7 part has a chord of F#m7b9. The Vc. part has a long note with a fermata.

Perc.

Vib.

J. Gtr.

S. Bass

Pad 7

Vc.

Perc.

Vib.

J. Gtr.

S. Bass

Pad 7

Vc.

Solo

57

60

Perc.

Vib.

J. Gtr.

S. Bass

Pad 7

Vc.

Solo

62

Perc.

Vib.

J. Gtr.

S. Bass

Pad 7

Vc.

Solo

64

Perc. Vib. J. Gtr. E. Gtr. E. Bass S. S. Bass Pad 7 Vc. Solo

Detailed description of the musical score: The score consists of ten staves. The Percussion staff (Perc.) features a complex rhythmic pattern with eighth and sixteenth notes, some marked with 'x' for cymbals. The Vibraphone (Vib.) and Solo staves play a melodic line starting at measure 64, with notes including sharps and naturals. The J. Gtr. (Jazz Guitar) staff has a melodic line with slurs and accents. The E. Gtr. (Electric Guitar) staff is mostly silent, with some notes in the second measure. The E. Bass (Electric Bass) staff has a bass line with slurs and accents. The S. (Saxophone) staff has a melodic line similar to the Vib. and Solo staves. The S. Bass (Soprano Bass) staff has a bass line with slurs and accents. The Pad 7 (Piano) staff has two chords: a triad of F, C, and G in the first measure, and a triad of F, C, and G in the second measure. The Vc. (Violoncello) staff has a long note in the first measure and a chord in the second measure. The Solo staff has a melodic line with slurs and accents.

66

Perc.

Vib.

J. Gtr.

E. Gtr.

E. Bass

S.

S. Bass

Pad 3

Pad 7

Vc.

68

70

Perc.

Vib.

J. Gtr.

E. Gtr.

E. Bass

S.

S. Bass

Pad 3

Pad 7

Vc.

72

73

Perc. Vib. J. Gtr. E. Gtr. E. Bass S. S. Bass Pad 3 Pad 7 Vc.

Detailed description of the musical score: The score is for a 12-piece ensemble. The Percussion part (Perc.) features a complex rhythmic pattern with triplets and slurs. The Vibraphone (Vib.) and Saxophone (S.) parts play a melodic line with notes G#4, A4, Bb4, C5, and D5. The J. Gtr. (Jazz Guitar) and E. Gtr. (Electric Guitar) parts play a similar melodic line with notes G#4, A4, Bb4, C5, and D5. The E. Bass (Electric Bass) part plays a bass line with notes G#3, A3, Bb3, C4, and D4. The S. Bass (Saxophone Bass) part plays a bass line with notes G#3, A3, Bb3, C4, and D4. The Pad 3 part plays a rhythmic pattern with notes G#4, A4, Bb4, C5, and D5. The Pad 7 part plays a sustained chord with notes G#4, A4, Bb4, C5, and D5. The Vc. (Violoncello) part plays a sustained chord with notes G#4, A4, Bb4, C5, and D5.

74

Perc.

Vib.

J. Gtr.

E. Gtr.

E. Bass

S.

S. Bass

Pad 3

Pad 7

Vc.

75

Perc.

Vib.

J. Gtr.

E. Gtr.

E. Bass

S.

S. Bass

Pad 3

Pad 7

Vc.

Detailed description of the musical score: The score is for a 12-piece ensemble. It begins at measure 75. The Percussion part features a complex rhythmic pattern with triplets and rests. The Vibraphone, Saxophone, and S. Bass parts play a melodic line with notes G4, A4, Bb4, C5, D5, and E5. The J. Guitar and E. Guitar parts play a harmonic accompaniment with notes G4, Bb4, and D5. The E. Bass part provides a bass line with notes G3, Bb3, and D4. The Pad 3 part plays a rhythmic accompaniment with notes G4, Bb4, and D5. The Pad 7 part plays a sustained chord with notes G#4, B4, and D5. The Vc. part is a double bass line with notes G3, Bb3, and D4.

76

77

Perc.

Vib.

J. Gtr.

E. Gtr.

E. Bass

S.

S. Bass

Pad 3

Pad 7

Vc.

Detailed description of the musical score: The score is for a 12-piece ensemble. The Percussion part features a complex rhythmic pattern with triplets and rests. The Vibraphone part has a melodic line with a key signature of one sharp (F#) and a mix of eighth and quarter notes. The J. Gtr. (Jazz Guitar) and E. Gtr. (Electric Guitar) parts provide harmonic support with chords and single-note lines. The E. Bass part has a steady bass line. The S. (Soprano) and S. Bass (Soprano Bass) parts have melodic lines. Pad 3 provides a rhythmic accompaniment with repeated eighth-note patterns. Pad 7 and Vc. (Violoncello) provide a sustained harmonic background with block chords.

78

79

Perc.

Vib.

J. Gtr.

E. Gtr.

E. Bass

S.

S. Bass

Pad 3

Pad 7

Vc.

Detailed description of the musical score: The score is for a multi-instrument ensemble. It begins at measure 79. The Percussion part features a complex rhythmic pattern with triplets and rests. The Vibraphone, J. Gtr., E. Gtr., S., and S. Bass parts play a melodic line consisting of quarter notes with various accidentals (sharps, flats, naturals). The E. Bass part provides a harmonic accompaniment with chords and single notes. Pad 3 plays a rhythmic accompaniment with repeated eighth-note patterns. Pad 7 and Vc. parts are shown with a key signature of two sharps (F# and C#) and a whole note chord.

80

Perc. Vib. J. Gtr. E. Gtr. E. Bass S. S. Bass Pad 3 Pad 7 Vc.

Detailed description of the musical score: The score is for a 12-measure phrase starting at measure 80. The Percussion part features a complex rhythmic pattern with triplets and slurs. The Vibraphone, J. Gtr., E. Gtr., S., and S. Bass parts have melodic lines with slurs and accidentals. The E. Bass part has a bass line with slurs. Pad 3 has a rhythmic accompaniment with slurs. Pad 7 has sustained chords. The Vc. part has a sustained chord with a slur.

82

Perc.

Vib.

J. Gtr.

85

Perc.

Vib.

J. Gtr.

88

Perc.

Vib.

J. Gtr.

S.

91

Perc.

Vib.

J. Gtr.

93

Perc.

Vib.

J. Gtr.

S.

95

Perc.

Vib.

J. Gtr.

97

99

101

102

Perc.

Vib.

J. Gtr.

E. Gtr.

E. Bass

S.

S. Bass

Pad 3

Pad 7

Vc.

104

Perc.

Vib.

J. Gtr.

E. Gtr.

E. Bass

S.

S. Bass

Pad 3

Pad 7

Vc.

Detailed description of the musical score: The score is for a 10-piece ensemble. The Percussion part features a complex rhythmic pattern with accents and slurs. The Vibraphone part has a single note with a fermata. The J. Guitar and E. Guitar parts play a melodic line with slurs and accents. The E. Bass part has a few notes with a fermata. The S. Saxophone part is mostly empty. The S. Bass part has a few notes with a fermata. The Pad 3 part has a rhythmic pattern with slurs. The Pad 7 part has a few notes with a fermata. The Vc. part has a few notes with a fermata.

105

Perc.

Vib.

J. Gtr.

E. Gtr.

E. Bass

S.

S. Bass

Pad 3

Pad 7

Vc.

Detailed description of the musical score: The score is for a 10-measure phrase starting at measure 105. The Percussion part features a complex rhythmic pattern with triplets and slurs. The Vibraphone, J. Gtr., S., and E. Gtr. parts play a melodic line with notes G#4, A4, B4, C5, B4, A4, G#4. The E. Bass part provides a harmonic accompaniment with chords and single notes. The S. Bass part plays a simple bass line. Pad 3 has a tremolo effect on a sustained chord. Pad 7 and Vc. provide a sustained harmonic background.

106

Perc.

Vib.

J. Gtr.

E. Gtr.

E. Bass

S.

S. Bass

Pad 3

Pad 7

Vc.

3

107

Perc.

Vib.

J. Gtr.

E. Gtr.

E. Bass

S.

S. Bass

Pad 3

Pad 7

Vc.

Detailed description of the musical score: The score is for a 12-measure phrase starting at measure 107. The Percussion part features a complex rhythmic pattern with triplets and rests. The Vibraphone, Saxophone, and Soprano Bass parts play a melodic line with notes G4, A4, Bb4, C5, D5, and E5. The J. Guitar and E. Guitar parts provide harmonic support with chords and single notes. The E. Bass part has a bass line with notes G3, A3, Bb3, C4, D4, and E4. The Pad 3 part plays a rhythmic accompaniment with eighth notes. The Pad 7 part plays a sustained chord of G#4 and B4. The Vc. part is silent.

108

109

Perc.

Vib.

J. Gtr.

E. Gtr.

E. Bass

S.

S. Bass

Pad 3

Pad 7

Vc.

Detailed description of the musical score: The score is for a 12-measure phrase starting at measure 109. The Percussion part features a complex rhythmic pattern with triplets and rests. The Vibraphone, J. Gtr., S., and S. Bass parts play a melodic line with notes: G4 (sharp), A4, B4, C5, B4, A4, G4. The E. Gtr. part provides harmonic support with chords and melodic lines. The E. Bass part plays a bass line with notes: G2, A2, B2, C3, B2, A2, G2. The S. part is identical to the Vibraphone part. The S. Bass part plays a bass line with notes: G2, A2, B2, C3, B2, A2, G2. Pad 3 plays a rhythmic accompaniment with eighth notes. Pad 7 and Vc. play sustained chords: F#m7(b9) and Gm7(b9) respectively.

110

Perc.

Vib.

J. Gtr.

E. Gtr.

E. Bass

S.

S. Bass

Pad 3

Pad 7

Vc.

Detailed description of the musical score: The score is for a 10-piece ensemble. The Percussion part features a complex rhythmic pattern with triplets and rests. The Vibraphone and Saxophone parts play a melodic line with notes like G4, A4, B4, C5, B4, A4, G4. The J. Gtr. and E. Gtr. parts provide harmonic support with chords and single notes. The E. Bass part has a steady bass line. The S. Bass part plays a simple bass line. Pad 3 has a rhythmic accompaniment. Pad 7 has a sustained chord. The Vc. part has a long, sustained chord.

111

Perc.

Vib.

J. Gtr.

E. Gtr.

E. Bass

S.

S. Bass

Pad 3

Pad 7

Vc.

112

Perc.

Vib.

J. Gtr.

E. Gtr.

E. Bass

S.

S. Bass

Pad 3

Pad 7

Vc.

Detailed description of the musical score: The score is for a 12-measure phrase starting at measure 112. The Percussion part features a complex rhythmic pattern with eighth and sixteenth notes, including a triplet of eighth notes. The Vibraphone part plays a melodic line with notes G4, A4, B4, and C5. The J. Guitar and E. Guitar parts play a melodic line with notes G4, A4, B4, and C5, with the E. Guitar part including a triplet of eighth notes. The E. Bass part provides a harmonic accompaniment with notes G4, A4, B4, and C5. The Saxophone part plays a melodic line with notes G4, A4, B4, and C5. The S. Bass part plays a melodic line with notes G4, A4, B4, and C5. The Pad 3 part plays a rhythmic accompaniment with notes G4, A4, B4, and C5. The Pad 7 part plays a sustained chord with notes G4, A4, B4, and C5. The Vc. part plays a sustained chord with notes G4, A4, B4, and C5.

113

Perc. Vib. J. Gtr. E. Gtr. E. Bass S. S. Bass Pad 3 Pad 7 Vc.

Detailed description of the musical score: The score is for a multi-instrumental piece. It begins at measure 113. The Percussion part features a complex rhythmic pattern with triplets and slurs. The Vibraphone (Vib.) part has a melodic line with notes like G4, A4, B4, and C5. The J. Gtr. (Jazz Guitar) part provides harmonic support with chords and single notes. The E. Gtr. (Electric Guitar) part has a more active role with chords and melodic fragments. The E. Bass part has a steady bass line. The S. (Saxophone) part has a melodic line similar to the Vib. part. The S. Bass (Saxophone Bass) part has a rhythmic line with rests. Pad 3 and Pad 7 provide atmospheric background textures. The Vc. (Violoncello) part has a simple harmonic accompaniment.

114

Perc.

Vib.

J. Gtr.

E. Gtr.

E. Bass

S.

S. Bass

Pad 3

Pad 7

Vc.

3

115

Perc.

Vib.

J. Gtr.

E. Gtr.

E. Bass

S.

S. Bass

Pad 3

Pad 7

Vc.

116

Perc.

Vib.

J. Gtr.

E. Gtr.

E. Bass

S.

S. Bass

Pad 3

Pad 7

Vc.

Detailed description of the musical score: The score is for a 12-piece band. The Percussion part (Perc.) features a complex rhythmic pattern with triplets and slurs. The Vibraphone (Vib.) part is mostly silent. The J. Gtr. (Jazz Guitar) and E. Gtr. (Electric Guitar) parts play a melodic line with slurs and triplets. The E. Bass part is mostly silent. The S. (Saxophone) part is mostly silent. The S. Bass (Saxophone Bass) part plays a simple bass line. The Pad 3 part plays a rhythmic pattern. The Pad 7 part plays a sustained chord. The Vc. (Violoncello) part plays a sustained chord.

117

Perc.

Vib.

J. Gtr.

E. Gtr.

E. Bass

S.

S. Bass

Pad 3

Pad 7

Vc.

Detailed description of the musical score: The score is for a 12-measure phrase starting at measure 117. The Percussion part features a complex rhythmic pattern with triplets and slurs. The Vibraphone part has a melodic line with a triplet. The J. Gtr. part plays a steady eighth-note accompaniment. The E. Gtr. part features a melodic line with slurs and a triplet. The E. Bass part provides a bass line with a triplet. The S. part has a melodic line with a triplet. The S. Bass part has a bass line with a triplet. The Pad 3 part plays a rhythmic accompaniment with a triplet. The Pad 7 part plays a sustained chord. The Vc. part plays a sustained chord.

118

Perc.

Vib.

J. Gtr.

E. Gtr.

E. Bass

S.

S. Bass

Pad 3

Pad 7

Vc.

119

Perc.

Vib.

J. Gtr.

E. Gtr.

E. Bass

S.

S. Bass

Pad 3

Pad 7

Vc.

Detailed description of the musical score: The score is for a multi-instrumental piece. It begins at measure 119. The Percussion part features a complex rhythmic pattern with triplets and slurs. The Vibraphone, Saxophone, and S. Bass parts play a melodic line consisting of a half note followed by a quarter note, with a key signature change from one sharp to two sharps. The J. Guitar and E. Guitar parts provide harmonic accompaniment with chords and single notes. The E. Bass part plays a steady bass line. Pad 3 and Pad 7 provide atmospheric background textures. The Vc. part is currently silent.

120

Perc.

Vib.

J. Gtr.

E. Gtr.

E. Bass

S.

S. Bass

Pad 3

Pad 7

Vc.

121

Perc. Vib. J. Gtr. E. Gtr. E. Bass S. S. Bass Pad 3 Pad 7 Vc.

Detailed description of the musical score: The score is for a multi-instrument ensemble. It begins at measure 121. The Percussion part features a complex rhythmic pattern with triplets and slurs. The Vibraphone (Vib.) part has a melodic line with a key signature of one sharp (F#) and a mix of eighth and quarter notes. The J. Guitar (J. Gtr.) part provides a harmonic accompaniment with chords and single notes. The E. Guitar (E. Gtr.) part features a melodic line with various intervals and a key signature change to one flat (Bb) in the latter half. The E. Bass part has a bass line with chords and single notes. The S. (Soprano) part has a melodic line similar to the Vib. part. The S. Bass part has a bass line with rests and notes. The Pad 3 part has a rhythmic accompaniment with chords. The Pad 7 part has a sustained chord. The Vc. (Violoncello) part has a sustained chord.

122

Perc.

Vib.

J. Gtr.

E. Gtr.

E. Bass

S.

S. Bass

Pad 3

Pad 7

Vc.

3

123

Perc.

Vib.

J. Gtr.

E. Gtr.

E. Bass

S.

S. Bass

Pad 3

Pad 7

Vc.

124

125

Perc.

Vib.

J. Gtr.

E. Gtr.

E. Bass

S.

S. Bass

Pad 3

Pad 7

Vc.

Detailed description of the musical score: The score is for a 12-measure phrase starting at measure 125. The Percussion part features a complex rhythmic pattern with triplets and slurs. The Vibraphone part has a melodic line with a triplet. The J. Gtr. part provides a steady accompaniment. The E. Gtr. part has a more intricate melodic line with slurs and ties. The E. Bass part has a bass line with slurs. The S. part has a vocal line with a triplet. The S. Bass part has a bass line with slurs. Pad 3 has a rhythmic accompaniment with slurs. Pad 7 has a sustained chord. The Vc. part has a sustained chord.

126

Perc.

Vib.

J. Gtr.

E. Gtr.

E. Bass

S.

S. Bass

Pad 3

Pad 7

Vc.

Detailed description of the musical score: The score is for a 12-measure phrase starting at measure 126. The Percussion part features a complex rhythmic pattern with triplets and rests. The Vibraphone and Saxophone parts play a melodic line with notes G4, A4, Bb4, and C5. The J. Gtr. and E. Gtr. parts provide harmonic accompaniment with chords and single notes. The E. Bass part has a simple bass line. The S. Bass part plays a few notes. Pad 3 has a rhythmic pattern of eighth notes. Pad 7 has a sustained chord. The Vc. part has a long, sustained chord.

127

Perc.

Vib.

J. Gtr.

E. Gtr.

E. Bass

S.

S. Bass

Pad 3

Pad 7

Vc.

Detailed description of the musical score: The score is for a 12-measure phrase starting at measure 127. The Percussion part features a complex rhythmic pattern with triplets and slurs. The Vibraphone, J. Guitar, E. Guitar, and Saxophone parts play a melodic line with notes like G#4, A4, Bb4, C5, D5, E5, and F#5. The E. Bass part provides a harmonic accompaniment with chords and single notes. The S. Bass part plays a simple bass line. Pad 3 has a tremolo effect on a chord. Pad 7 has a sustained chord. The Vc. part has a long, sustained note.

129

Perc. *129*

Vib.

J. Gtr.

E. Gtr.

E. Bass

S.

S. Bass

Pad 7

Vc.

Detailed description of the musical score: The score is for a multi-instrument ensemble. The Percussion part (top) features a complex rhythmic pattern with numerous triplets and slurs. The Vibraphone (Vib.) part has a few notes followed by rests. The J. Guitar (J. Gtr.) part has a melodic line with slurs. The Electric Guitar (E. Gtr.) part has a melodic line with slurs and some complex chordal structures. The Electric Bass (E. Bass) part has a few notes followed by rests. The Saxophone (S.) part has a few notes followed by rests. The S. Bass part has a melodic line with slurs. The Pad 7 part has a few notes followed by rests. The Vc. part has a few notes followed by rests. The score is written in 4/4 time and includes various musical notations such as triplets, slurs, and rests.

Alizee - J'ai pas vingt ans

Percussion

♩ = 125,000000

5

10

15

19

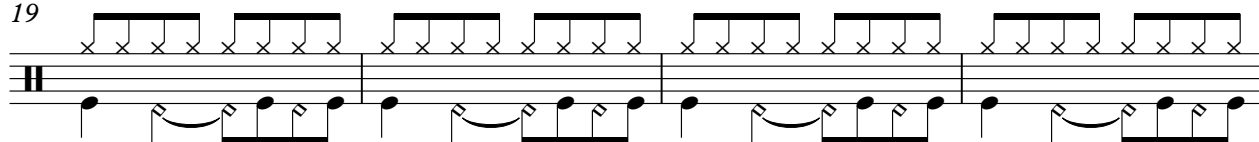

23

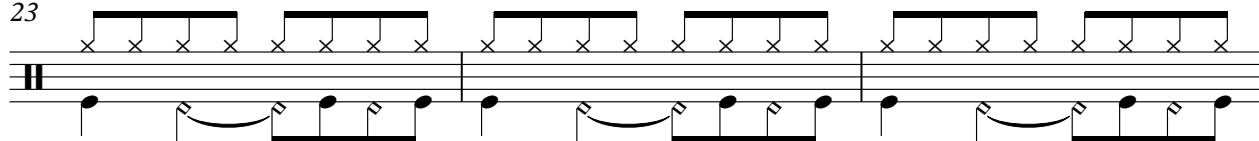

26

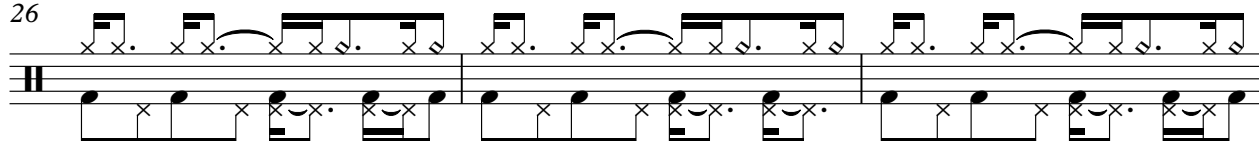

29

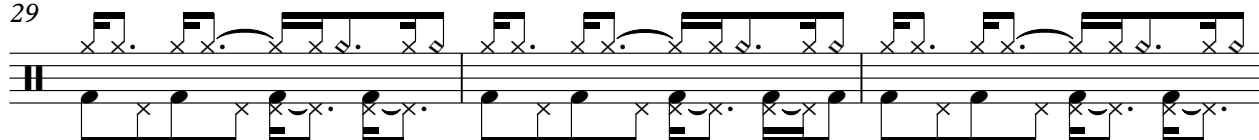

32

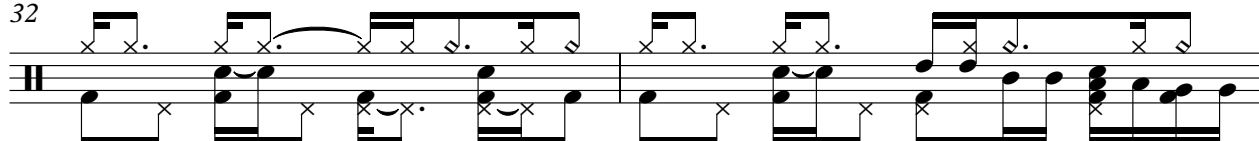

34

36

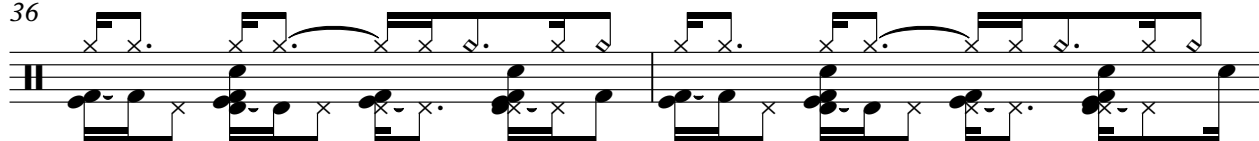

V.S.

Percussion

38

40

42

44

46

48

50

55

59

62

65

67

69

71

73

75

77

79

81

84

88

91

94

97

99

101

103

105

107

109

111

113

115

117

119

121

123

125

127

129

Vibraphone

Alizee - J'ai pas vingt ans

♩ = 125,000000

8

13

18

23

28

33

38

43

47

52

V.S.

♩ = 125,000000

5

9

13

17

21

25

29

33

37

V.S.

41

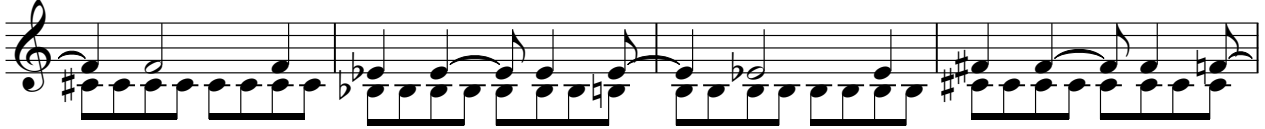

45

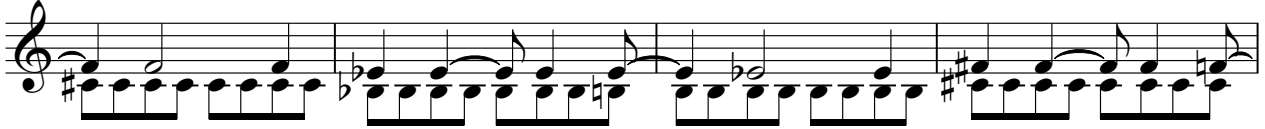

49

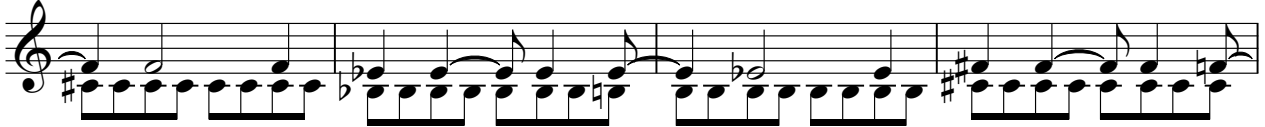

53

57

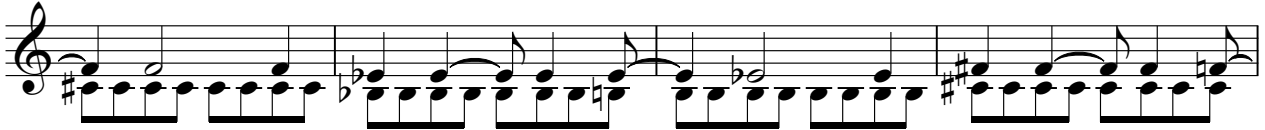

61

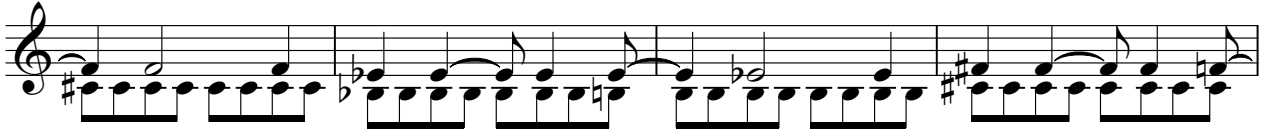

65

69

73

77

81

85

89

93

97

101

105

109

113

117

V.S.

121

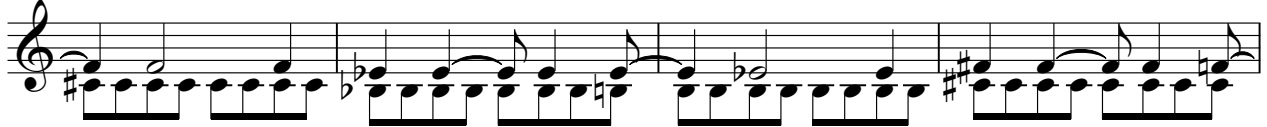

125

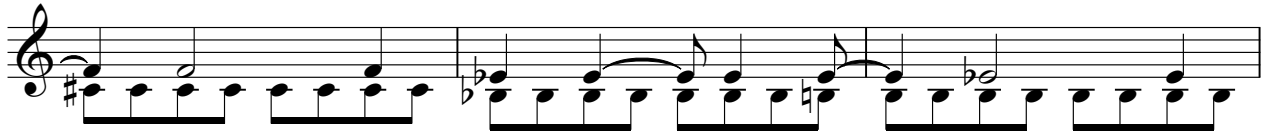

128

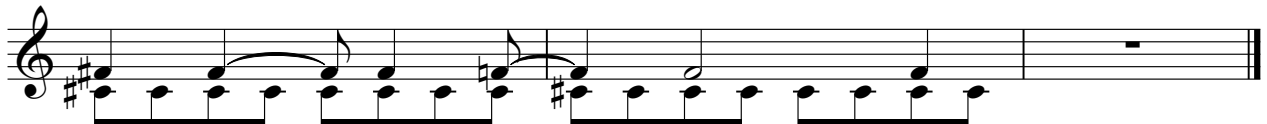

♩ = 125,000000

4

8

11

54

67

70

74

78

80

15

97

100

103

106

109

112

115

118

121

124

127

129

Fretless Electric Bass

Alizee - J'ai pas vingt ans

♩ = 125,000000

32

36

41

45

49 **15**

67

72

76

79 **15**

2

97

Fretless Electric Bass

102

106

110

114

118

122

126

Alizee - J'ai pas vingt ans

Soprano

♩ = 125,000000

32

36

41

45

50 15

69

74

78 7

89 2

93 2

Alizee - J'ai pas vingt ans

Synth Bass

♩ = 125,000000

17

21

25

29

33

37

41

45

49

53

V.S.

57

112

116

120

124

127

♩ = 125,000000

33

35

37

39

41

43

45

47

49

16

Pad 3 (Polysynth)

102

104

106

108

110

112

114

116

118

120

V.S.

Pad 3 (Polysynth)

122

124

126

3

♩ = 125,000000

49

55

63

71

79

15

100

108

116

123

Violoncello

Alizee - J'ai pas vingt ans

♩ = 125,000000

9

15

22

29

50

57

64

71

77

98

105

112

119

125

Alizee - J'ai pas vingt ans

Solo

♩ = 125,000000

5

9 16

28

32 20

54

58

62

65 65