

Amina - Le Dernier Qui A Parle

♩ = 90,999954

Melodie4

Drums 10

Cocote 3

Guit12C9

SlpBass7

SlpBas11

Basse 2

Rhodes 1

Accorde8

SynVox 6

Cordes 5

♩ = 90,999954

2

5

Melodie4

Guit12C9

SlpBass7

SlpBas11

Rhodes 1

SynVox 6

Cordes 5

C'este denier Quia parl'i Qui a raison Dansa maison

8

Melodie4

Guit12C9

SlpBass7

SlpBas11

Rhodes 1

SynVox 6

Cordes 5

C'estle quim'adom'i umom Qui a raison D'outfa zon Filieu gawon Touses dictons Sont

11 3

Melodie4

des le zons Ne dis pas non laonde n'est ni mauvais ni bon Tu

SlpBass7

SlpBas11

Rhodes 1

SynVox 6

Cordes 5

13

Melodie4

n'tourne pas ond C'esansrai son Ohaouha Ohaouha

Drums 10

SlpBass7

SlpBas11

Rhodes 1

SynVox 6

Cordes 5

4

Melodie4

16

Drums 10

lhouiha lhouiha Ou a

SlpBass7

SlpBas11

SynVox 6

Cordes 5

Melodie4

19

Drums 10

I a

SlpBass7

SlpBas11

SynVox 6

Cordes 5

22 5

Melodie4

Drums 10

SlpBass7

SlpBas11

Basse 2

SynVox 6

Cordes 5

D'noi au non de quelle na tion Tu rves le ton Dans ma mai son

24

Melodie4

Drums 10

SlpBass7

SlpBas11

Basse 2

SynVox 6

Cordes 5

Negü mis pas commen xvio lon Sanspar ti tion C'est une le x son

6

Melodie4 26

Drums 10

Cocote 3

Basse 2

SynVox 6

Cordes 5

Qui ri ti seache le front Commun silence Qu'en dit long

Melodie4 28

Drums 10

Cocote 3

Basse 2

SynVox 6

Cordes 5

C'est le plus fort qui a par lui Qui a rai son De toute fa ç on

30

Melodie 4

Ouhaouha Ouhaouha I ahouha ia i 7

Drums 10

Cocote 3

Basse 2

Rhodes 1

SynVox 6

Cordes 5

33

Melodie 4

ahou i ahou i ahou Ou a

Drums 10

Cocote 3

Basse 2

Rhodes 1

SynVox 6

Cordes 5

8

Melodie4 36

Drums 10

Cocote 3

Basse 2

Rhodes 1

SynVox 6

Cordes 5

38

Melodie4

Drums 10

Cocote 3

Basse 2

SynVox 6

Cordes 5

C'este der nier Qui a par lui Qui a rai son Dans ta mai son

40 9

Melodie4

Ceste der nier Qui a par lii Qu a rai son De toute fa zon

Drums 10

Cocote 3

Basse 2

SynVox 6

Cordes 5

42

Drums 10

Cocote 3

SlpBass7

SlpBas11

Basse 2

Accorde8

SynVox 6

Cordes 5

Melodie4

Drums 10

Cocote 3

SlpBass7

SlpBas11

Basse 2

Accorde8

SynVox 6

Cordes 5

46 11

Melodie4

Tout les sasons Fontet d'ifont Mknedes pasions Que Bedu ri sion!

Drums 10

Cocote 3

SlpBass7

SlpBas11

Basse 2

Accorde8

SynVox 6

Cordes 5

48

Melodie4

Ceste dernier Qui a par lui Qui a raison Sans con di tion

Drums 10

Cocote 3

SlpBass7

SlpBas11

Basse 2

SynVox 6

Cordes 5

50

Melodie4

Drums 10

Cocote 3

SlpBass7

SlpBas11

Basse 2

SynVox 6

Cordes 5

Com me Ou

52

Melodie4

Drums 10

Cocote 3

SlpBass7

SlpBas11

Basse 2

SynVox 6

Cordes 5

com me za

54

Melodie4

Drums 10

Cocote 3

SlpBass7

SlpBas11

Basse 2

SynVox 6

Cordes 5

56

Melodie4

Drums 10

Cocote 3

SlpBass7

SlpBas11

Basse 2

SynVox 6

Cordes 5

58

Melodie 4

Ouhaouha Ouhaouha I ahouiha ia i

Drums 10

Cocote 3

Basse 2

Rhodes 1

SynVox 6

Cordes 5

61

Melodie 4

ahou i ahou i ahou Ou a

Drums 10

Cocote 3

Basse 2

Rhodes 1

SynVox 6

Cordes 5

64 15

Melodie 4

Drums 10

Cocote 3

Basse 2

Rhodes 1

SynVox 6

Cordes 5

ahou i a i ahou i

67

Melodie 4

Drums 10

Cocote 3

Basse 2

Rhodes 1

SynVox 6

Cordes 5

ahou i ahou i ahou Ou a a

16

69

Melodie4
Drums 10
Cocote 3
Basse 2
Rhodes 1
SynVox 6
Cordes 5

71

Drums 10
Cocote 3
Basse 2
Rhodes 1
SynVox 6
Cordes 5

Melodie4

Drums 10

Cocote 3

Guit12C9

SlpBass7

SlpBas11

Basse 2

Rhodes 1

Accorde8

SynVox 6

Cordes 5

♩ = 90,999954
4

7 C'este denier Qui a parlũ Qui a raison. Dans maison C'este le qui a lomũ unom Qui a raison Deoutfa zon

10 a raison. Dans maison C'este le qui a lomũ unom Qui a raison Deoutfa zon

13 Filleu garon Tous dicons Sont des leons Nedipanon Inonden'estimais nibon Tu n'toumasnd C'esansaison Ououha Ououha ahouha

17 ahouha Ou a I a

22 Dans unom d'iene na non Tu luyes le ton Dansa ma son

24 Negũ mis pas commen vio lon Sanspar ti tion C'est une le zon

26 Iavũ tĩ seache le fron Commen silence Qui en dit long

28 C'este plus fort qui a parlũ Qui a raison Deoutfa zon Ououha

31 Ououha ahouha ia i ahoui ahou i ahou Ou a

2
36

Melodie 4

I a C'este denier Qua parlĩ Qui a raison Danta maison

40

C'este denier Quia par lĩ Qui a raison Detoutefa son

45

Toutes saĩns Fontet difontMkri les paĩons Quella ri sion!

48

C'este denier Quia par lĩ Qui a raison Sanson di tion Comme ci

51

Ou comme za I ci Ou

56

la bas Ououha Ououha ahouha ia i

61

ahoui ahou i ahou Ou a I a

66

I ahouha i ahoui ahou i ahou i ahou Ou a a

69

6

Amina - Le Dernier Qui A Parle

Drums 10

♩ = 90,999954

12

16

19

22

24

26

28

30

33

36

V.S.

Drums 10

58

61

64

66

68

70

72

74

♩ = 90,999954

25

30

35

40

44

47

50

53

56

60

2

Cocote 3

66

71

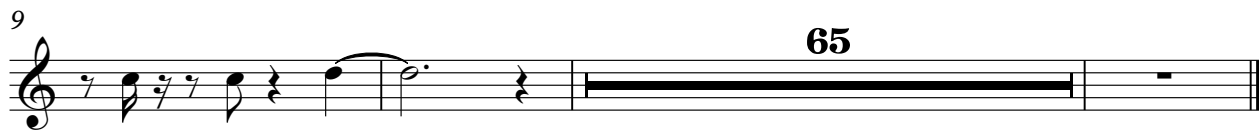

♩ = 90,999954

4

7

10

13

16

19

22

24

16

2
42

SlpBass7

46

50

54

57

18

♩ = 90,999954

5

8

11

14

17

20

23

25

16

2

SibBas11

42

46

50

54

57

18

Basse 2

Amina - Le Dernier Qui A Parle

♩ = 90,999954

21

24

28

35

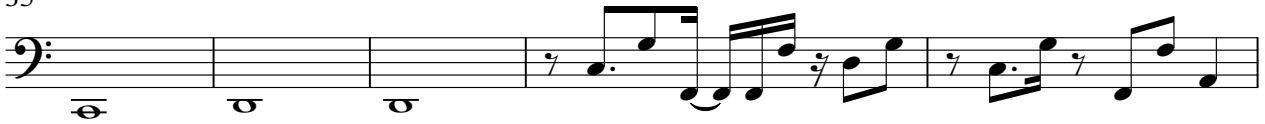

40

44

48

52

56

63

V.S.

♩ = 90,999954

5

8

11

14 16 16

33

36 20 20

58

63

68

72

♩ = 90,999954

8

13

18

23

28

33

38

44

50

V.S.

56

61

66

71

♩ = 90,999954

5

12

20

28

35

39

43

50

53

55

V.S.

57

63

67

69

72
