

Amont Marcel - Pigalle

♩ = 122,000069

5

Flute
Sax
Drums
Bass
piano
Acordeon
trumpets

7

Flute
Sax
Drums
xylofon
Bass
piano
Acordeon
melody
trumpets

9

Sax

Drums

xylofon

Bass

piano

melody

11

Sax

Drums

xylofon

Bass

piano

Acordeon

melody

trumpets

13

Sax

Drums

xylofon

Bass

piano

Acordeon

melody

trumpets

16

Drums

Bass

piano

Acordeon

melody

Strings+

19

Sax

Drums

xylofon

Bass

piano

Acordeon

melody

trumpets

Strings+

22

Sax

Drums

xylofon

Bass

piano

Acordeon

melody

trumpets

24

Flute

Sax

Drums

xylofon

Bass

piano

melody

26

Flute

Sax

Drums

xylofon

Bass

piano

Acordeon

melody

29

Flute

Sax

Drums

xylofon

Bass

piano

Acordeon

melody

trumpets

32

Sax

Drums

xylofon

Bass

piano

Acordeon

melody

34

Sax

Drums

xylofon

Bass

piano

Acordeon

melody

trumpets

36

Sax

Drums

xylofon

Bass

piano

Acordeon

melody

38

Sax

Drums

xylofon

Bass

piano

Acordeon

melody

trumpets

40

Drums

Bass

piano

Acordeon

melody

Strings+

43

Sax

Drums

xylofon

Bass

piano

Acordeon

melody

trumpets

Strings+

46

Flute

Sax

Drums

xylofon

Bass

piano

Acordeon

melody

trumpets

Strings+

49

Flute

Sax

Drums

xylofon

Bass

piano

Acordeon

trumpets

Strings+

52

Flute

Sax

Drums

xylofon

Bass

piano

Acordeon

trumpets

Strings+

54

Flute

Sax

Drums

xylofon

Bass

piano

Acordeon

melody

trumpets

Strings+

57

Flute

Drums

Bass

piano

Acordeon

melody

trumpets

Strings+

60

Drums

xylofon

Bass

piano

Acordeon

trumpets

62

Flute

Sax

Drums

xylofon

Bass

piano

Acordeon

melody

trumpets

65

Flute

Sax

Drums

xylofon

Bass

piano

Acordeon

melody

68

Flute

Sax

Drums

xylofon

Bass

piano

Acordeon

melody

trumpets

71

Sax

Drums

xylofon

Bass

piano

Acordeon

melody

trumpets

74

77

79

Flute

Sax

Drums

xylofon

Bass

piano

Acordeon

melody

trumpets

Strings+

82

Flute

Drums

xylofon

Bass

piano

Acordeon

melody

trumpets

Strings+

85

Sax

Drums

xylofon

Bass

piano

Acordeon

melody

87

Flute

Sax

Drums

xylofon

Bass

piano

Acordeon

melody

trumpets

Amont Marcel - Pigalle

Flute

$\text{♩} = 122,000069$

6

24

29

48

53

59

67

70

83

16

4

10

3

2

Amont Marcel - Pigalle

Sax

♩ = 122,000069

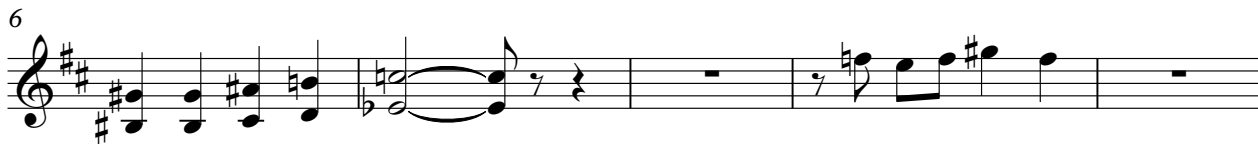

2

Sax

62

67

73

79

86

Amont Marcel - Pigalle

Drums

♩ = 122,000069

V.S.

Drums

73

77

81

85

xylofon

Amont Marcel - Pigalle

♩ = 122,000069

5

8

10

13

16

4

23

25

29

32

34

37

40

47

50

52

54

60

64

68

72

74

77

79

4

85

Amont Marcel - Pigalle

Bass

♩ = 122,000069

8

14

19

23

28

33

38

43

48

V.S.

53

58

63

68

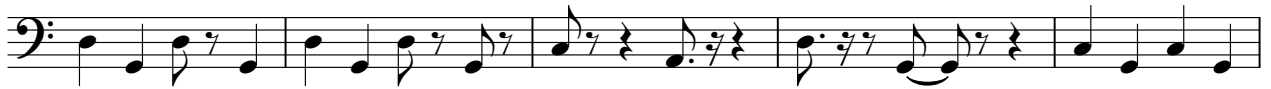

73

78

83

86

piano

Amont Marcel - Pigalle

♩ = 122,000069

2

6

9

11

14

17

20

V.S.

23

26

29

32

34

36

38

41

44

47

50

53

56

59

62

65

68

71

74

77

80

83

86

Acordeon

Amont Marcel - Pigalle

♩ = 122,000069

6

11

16

22

27

33

39

42

Amont Marcel - Pigalle

melody

♩ = 122,000069

5

10

15

18

22

26

30

34

V.S.

38

42

46

57

64

68

72

76

80

83

86

Amont Marcel - Pigalle

trumpets

♩ = 122,000069

5

11

19

30

36

47

51

56

61

2

trumpets

70

79

84

Amont Marcel - Pigalle

Strings+

♩ = 122,000069

14

19

20

42

3

49

53

3

57

20

80

6
